pennsylvania
DEPARTMENT OF ENVIRONMENTAL PROTECTION

Effective 04/01/2024
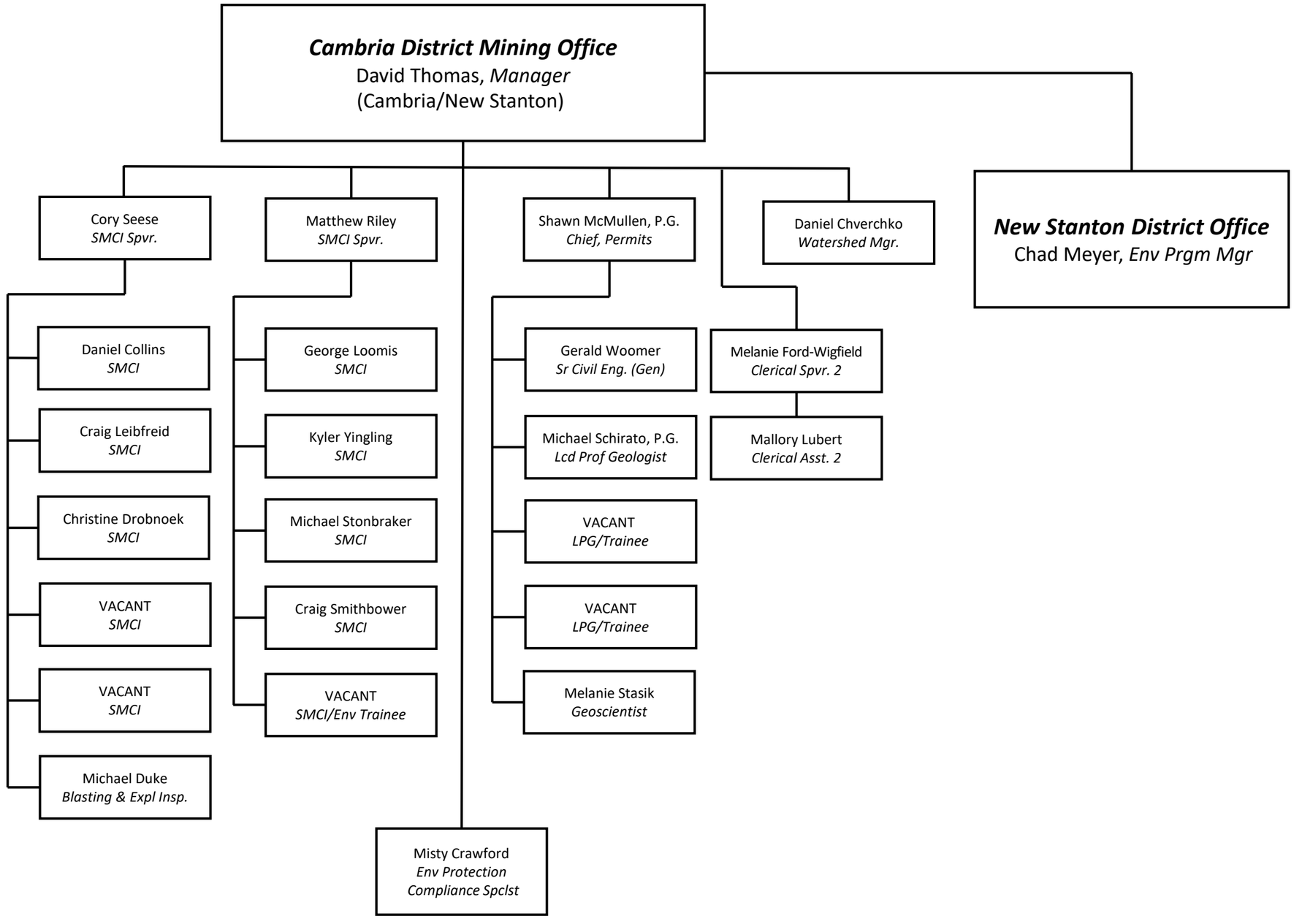
CAMBRIA DISTRICT MINING OFFICE