pennsylvania
DEPARTMENT OF ENVIRONMENTAL PROTECTION

DISTRICT MINING OPERATIONS
KNOX DISTRICT OFFICE

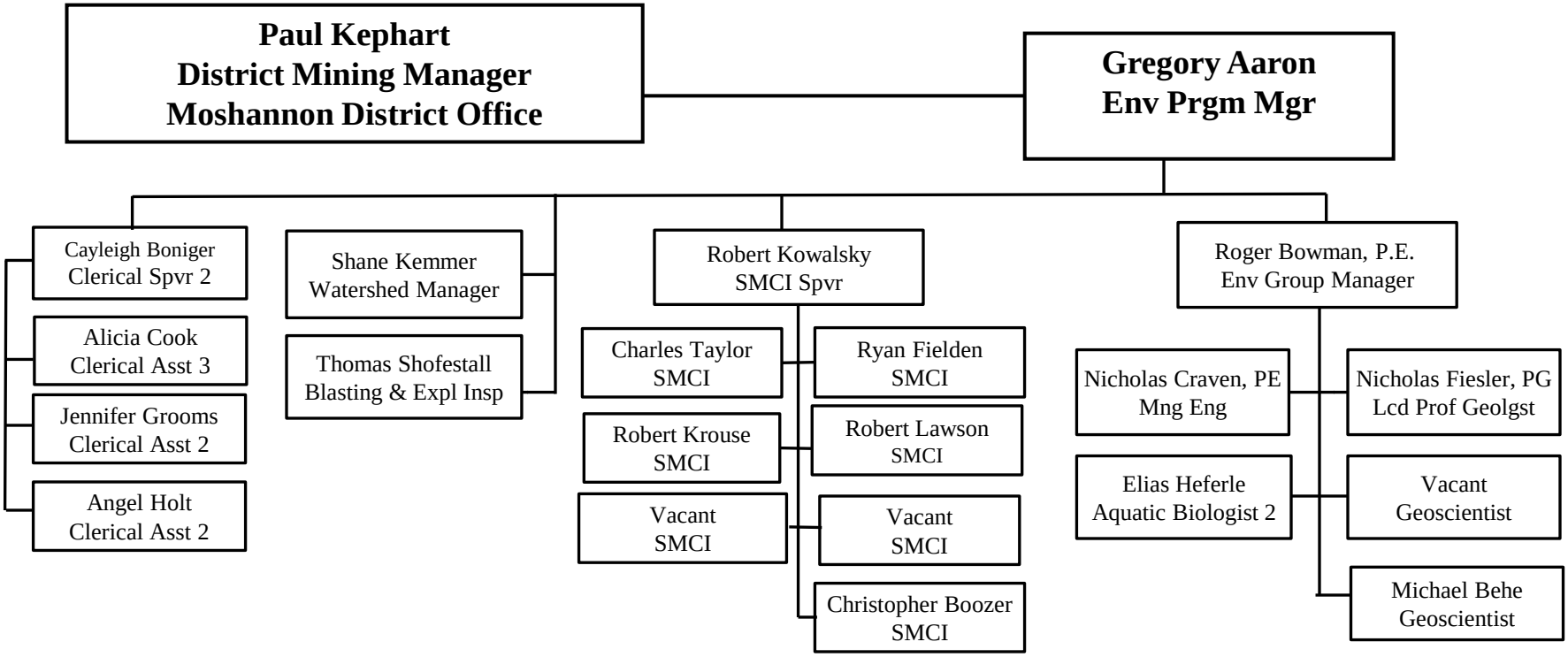

Effective ***2/6/24***