pennsylvania
DEPARTMENT OF ENVIRONMENTAL PROTECTION
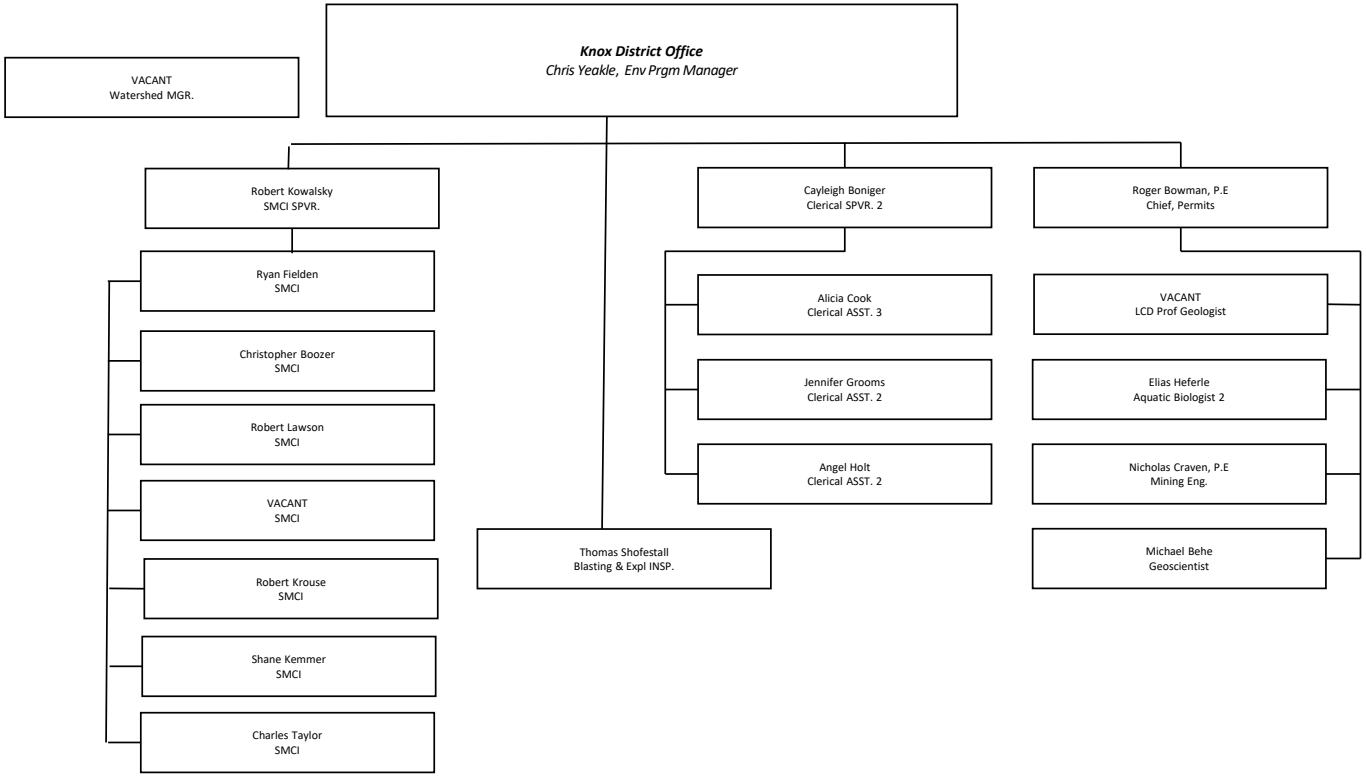
Effective 10/17/2023