pennsylvania
DEPARTMENT OF ENVIRONMENTAL PROTECTION
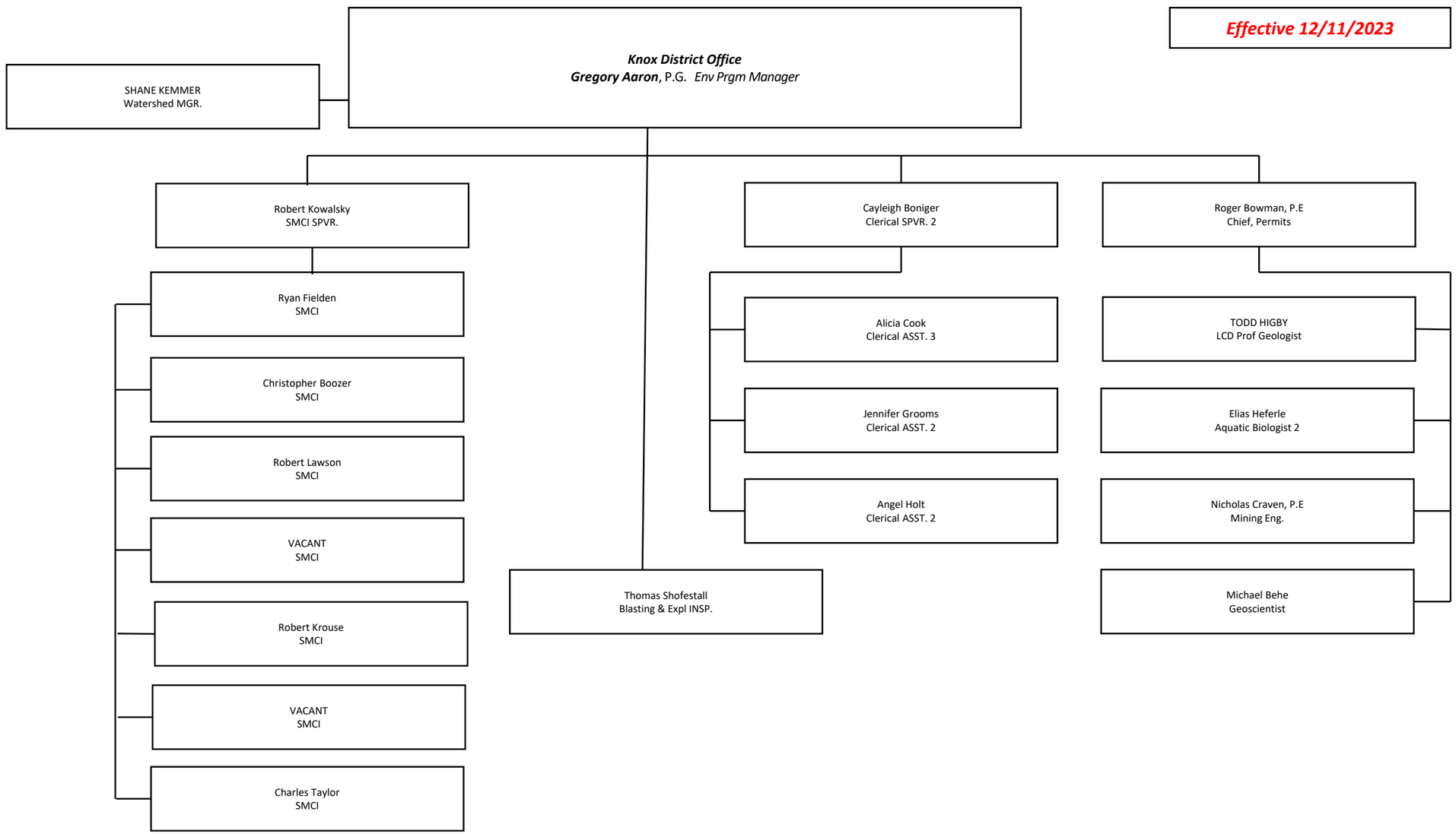
Effective 12/11/2023