

EXHIBIT B

Marquise Mining Corporation

SMP No. 56950105

Raw Discharge Quantity and Quality

ID No.	pH	Alkalinity (mg/L)	Acidity (mg/L)	Fe (mg/L)	Mn (mg/L)	Al (mg/L)	Sulfates (mg/L)	Maximum Flow (gpm)	Average Flow (gpm)
MD1	3.2	0.0	1098	90	56	108	1148	10	5
MD2	3.4	0.0	928	85	48	94	1112	10	5
MD3	3.3	0.0	897	72	46	90	1089	10	5

Compilation of the Department's analytical sampling results from 2003 through 2009 for MD1, MD2, and MD3

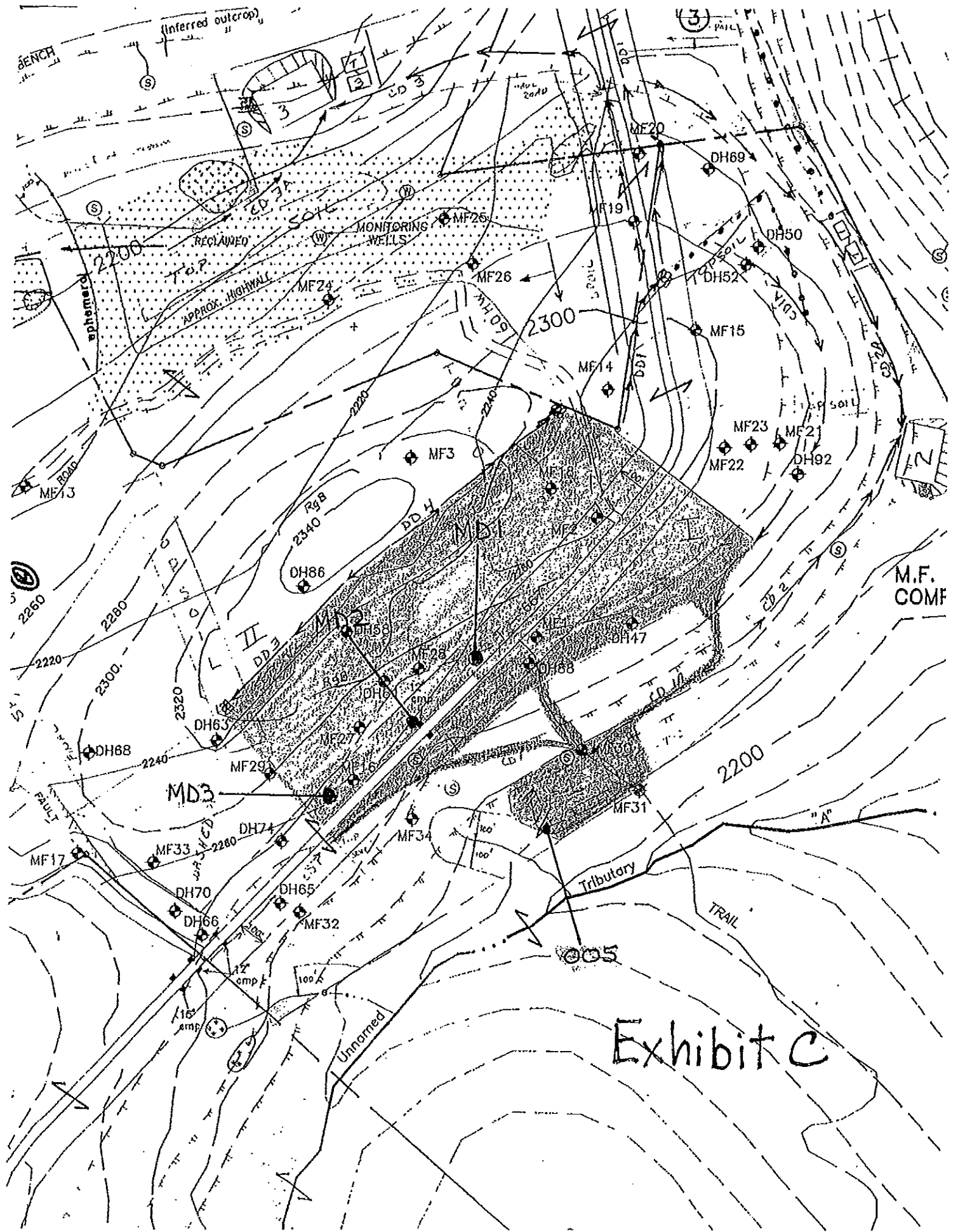



Permit No. _____

**CONSENT TO RIGHT OF ENTRY FOR OPERATION AND MAINTENANCE OF A
 MINE DRAINAGE TREATMENT FACILITY COVERED BY A BOND OR A
 POST-MINING DISCHARGE TREATMENT TRUST AGREEMENT**

Property Owner(s): List everyone with an ownership interest in the property which is the subject of this Agreement.

Name: _____ Name: _____
 Address: _____ Address: _____

WHEREAS, the Property Owner(s) own surface property containing _____ acres located in _____ Township, _____ County, Pennsylvania, and described in Deed Book Volume _____ Page _____ in the _____ County Recorder's Office (the Property);

WHEREAS, the Commonwealth of Pennsylvania, Department of Environmental Protection (DEP) is authorized to administer and enforce the Surface Mining Conservation and Reclamation Act, 52 P.S. §§ 1396.1-1396.19a, the Clean Streams Law, 35 P.S. §§ 691.1-691.1001, and their implementing regulations, including requiring the construction, operation and maintenance of facilities designed to remediate the effects of mine drainage;

WHEREAS, _____ ("Operator") conducted surface mining activities on or adjacent to the Property pursuant to Surface Mining Permit No. _____;

WHEREAS, DEP has determined that mine drainage caused by Operator's mining activities is discharging from or passing through the Property, and the mine drainage on the Property is causing pollution, or a danger of pollution, to waters of the Commonwealth;

WHEREAS, Operator is required, under the mining law and its surface mining permit, to construct, operate and maintain mine drainage treatment facilities on a portion of the Property (the Treatment Facility Property), for purposes of treating the pollutional discharge(s);

WHEREAS, a map showing the boundaries of the Treatment Facility Property is attached as Exhibit A;

WHEREAS, Operator has posted a bond with the Department, or has established a trust with a financial institution as an alternative financial assurance mechanism, in order to provide sufficient funds to guarantee Operator's legal obligation to operate and maintain the mine drainage treatment facilities on the Property and the Operator's obligation for long-term treatment, or abatement, of the post-mining pollutional discharge(s) on the Property;

WHEREAS, to assure compliance with its legal obligations, Operator and DEP [and the Trustee] must have access to the Treatment Facility Property to conduct and/or oversee the mine drainage treatment activities required by law and the mining permit;

WHEREAS, Operator and DEP have requested and the Property Owner(s) is willing to grant Operator and DEP [and Trustee] a right of entry into, under, over and upon the Treatment Facility Property to construct, operate and maintain mine drainage treatment facilities;

WHEREAS, the Property Owner(s) acknowledge that treatment of the mine drainage on the Property will provide benefits to the Property Owner and to the Commonwealth through abatement of a nuisance, restoration of land affected by mining operations, and prevention of pollution to waters of the Commonwealth;

D - 3 pages

NOW THEREFORE, in consideration of the benefits which the Property Owner(s) and the general public will receive, and with the intention of being legally bound, it is agreed as follows:

1. Right of Entry. The Property Owner(s) hereby grants and conveys to *Operator* and DEP [*and Trustee*], its employees, agents, servants, contractors and subcontractors, a right of entry into, under, over and upon the Treatment Facility Property. This right of entry includes all necessary rights of ingress, egress and regress with all personnel, materials, and equipment needed to perform the discharge treatment activities.

2. Duration of Right of Entry. The term of this Right of Entry shall extend for the length of time necessary to complete the discharge treatment activities in accordance with applicable law. It is specifically understood and agreed that the term of this Right of Entry extends for the length of time necessary to operate and maintain all mine drainage treatment facilities on the Treatment Facility Property, and shall only terminate when such treatment facilities are no longer necessary to remediate or prevent pollution to waters of the Commonwealth.

3. Insurance. DEP will require *Operator* to obtain and keep in force insurance coverage in accordance with the requirements of 25 Pa. Code § 86.168.

4. Property Use. During the term of this Right of Entry, the Property Owner(s) will not, without the written consent of DEP, make any use of the Property which will interfere with the construction, operation or maintenance of the mine drainage treatment facilities installed on the Treatment Facility Property.

5. Notification. This Consent to Right of Entry shall be recorded by *Operator* in the _____ County Recorder's Office within thirty days of its execution. In the event that the Property Owner(s) intends to sell, lease, or otherwise transfer any interest in the Property prior to the termination of this Right of Entry, the Property Owners shall advise the prospective owner or lessee of the terms and conditions of this Right of Entry. The Property Owner(s) shall advise DEP, by notifying the Department representative whose signature appears below or his successor, of the intent to sell the Property prior to any sale.

6. Representation of Interests. The Property Owners represent that they are the only persons authorized to grant access to the Treatment Facility Property.

7. Binding on Successors. All the covenants, representations, consents, waivers and agreements contained herein shall be binding upon and inure to the benefit of the parties and their heirs, successors and assigns.

For [Operator]	
_____	_____
Name:	Witness
Title:	

For the Department of Environmental Protection:	
_____	_____
Name:	Witness
Title:	

IN WITNESS WHEREOF, each of the parties set its respective hand and seal, for itself, its heirs, executors, administrators, successors and assigns, intending to be legally bound, this _____ day of _____, 20__.

The Property Owner(s)
(Each owner sign and print their name under the signature.)

Name:

ACKNOWLEDGEMENT

STATE OF
COUNTY OF

:
:
: ss
:

On this, the ___ day of _____, 20_____, before me, the undersigned Notary, personally appeared

(Name (s))

known to me (or satisfactorily proven) to be the person(s) whose name(s) is/are subscribed to this instrument, and who acknowledged that (he, she or they) have executed the same and desire it to be recorded.

IN WITNESS WHEREOF, I have hereunder set my hand and official seal.

(SEAL) _____ My Commission Expires: _____
Notary Public

Company Name Marquise Mining Corporation

Printed on 08/10/2011

Project Post Mng.TreatTrust- Exhibit E

Exhibit E

Site Name M.F. Land Operatlon



Life of Trust Fund	75	yrs
Inflation Rate	3.10	%
Return Rate	9.28	%

AMD TREAT RECAPITIALIZATION COST

AMDTREAT

Year	Trust Fund Growth Fund Before Payout	Trust Fund Growth Fund After Payout	Payout Schedule	Year	Trust Fund Growth Fund Before Payout	Trust Fund Growth Fund After Payout	Payout Schedule
	8,727	8,727	Initial Fund Amount				
1	9,537	9,537	0	51	55,729	55,729	0
2	10,422	10,422	0	52	60,901	60,901	0
3	11,389	11,389	0	53	66,552	66,552	0
4	12,446	12,446	0	54	72,729	72,729	0
5	13,601	13,601	0	55	79,478	79,478	0
6	14,863	14,863	0	56	86,853	86,853	0
7	16,243	16,243	0	57	94,913	94,913	0
8	17,760	17,760	0	58	103,721	103,721	0
9	19,397	19,397	0	59	113,347	113,347	0
10	21,197	21,197	0	60	123,866	-0	123,866
11	23,164	23,164	0	61	-0	-0	0
12	25,314	25,314	0	62	-0	-0	0
13	27,663	27,663	0	63	-0	-0	0
14	30,230	30,230	0	64	-0	-0	0
15	33,036	33,036	0	65	-0	-0	0
16	36,102	36,102	0	66	-0	-0	0
17	39,452	39,452	0	67	-0	-0	0
18	43,113	43,113	0	68	-0	-0	0
19	47,114	47,114	0	69	-0	-0	0
20	51,486	14,960	36,526	70	-0	-0	0
21	16,348	16,348	0	71	-0	-0	0
22	17,866	17,866	0	72	-0	-0	0
23	19,524	19,524	0	73	-0	-0	0
24	21,335	21,335	0	74	-0	-0	0
25	23,315	23,315	0	75	-0	-0	0
26	25,479	25,479	0	76	0	0	0
27	27,844	27,844	0	77	0	0	0
28	30,427	30,427	0	78	0	0	0
29	33,261	33,261	0	79	0	0	0
30	36,337	36,337	0	80	0	0	0
31	39,709	39,709	0	81	0	0	0
32	43,394	43,394	0	82	0	0	0
33	47,421	47,421	0	83	0	0	0
34	51,822	51,822	0	84	0	0	0
35	56,631	56,631	0	85	0	0	0
36	61,866	61,866	0	86	0	0	0
37	67,629	67,629	0	87	0	0	0
38	73,906	73,906	0	88	0	0	0
39	80,764	80,764	0	89	0	0	0
40	88,259	20,996	67,263	90	0	0	0
41	22,944	22,944	0	91	0	0	0
42	25,073	25,073	0	92	0	0	0
43	27,400	27,400	0	93	0	0	0
44	29,943	29,943	0	94	0	0	0
45	32,722	32,722	0	95	0	0	0
46	35,758	35,758	0	96	0	0	0
47	39,077	39,077	0	97	0	0	0
48	42,703	42,703	0	98	0	0	0
49	46,666	46,666	0	99	0	0	0
50	50,997	50,997	0	100	0	0	0

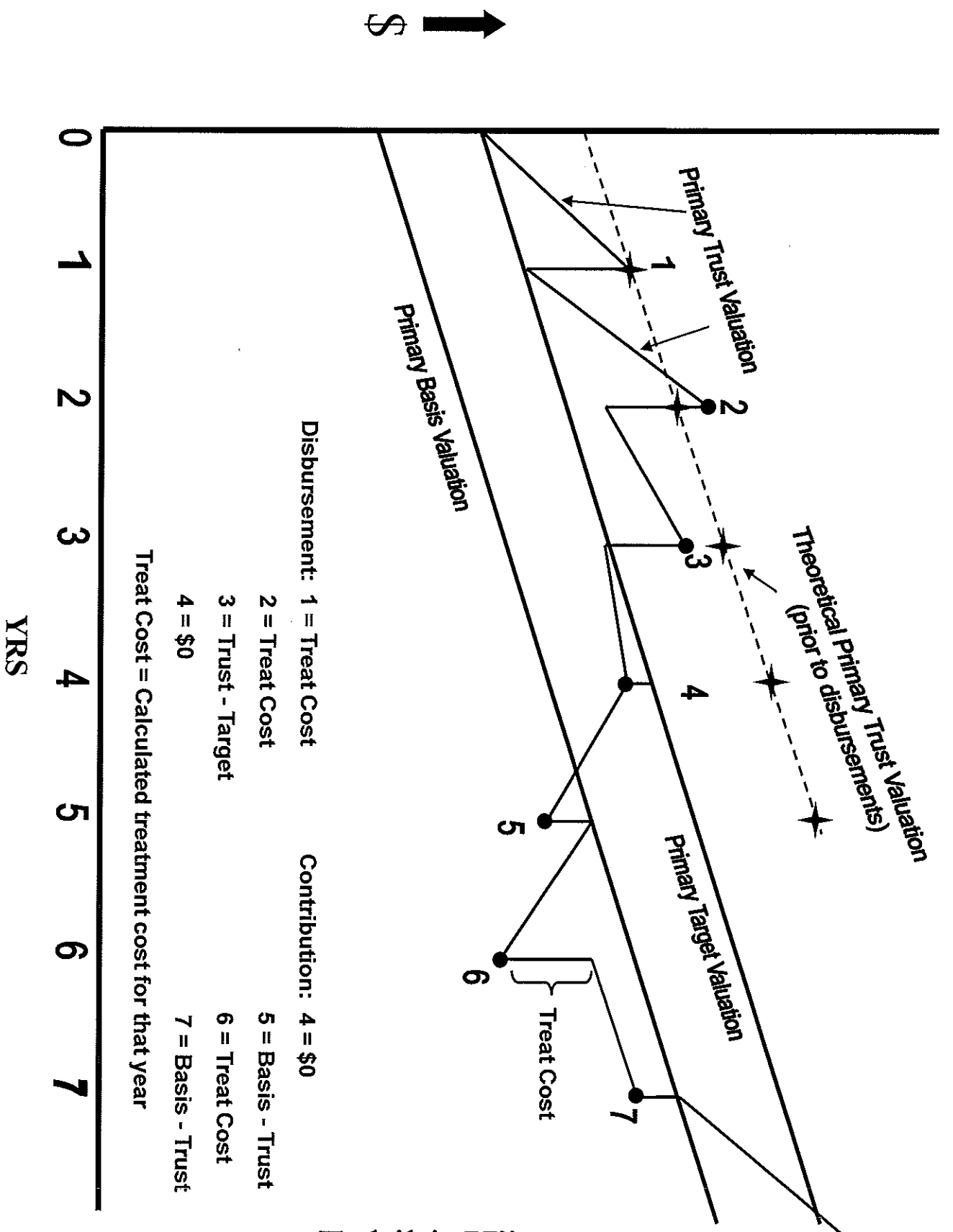

Exhibit H''

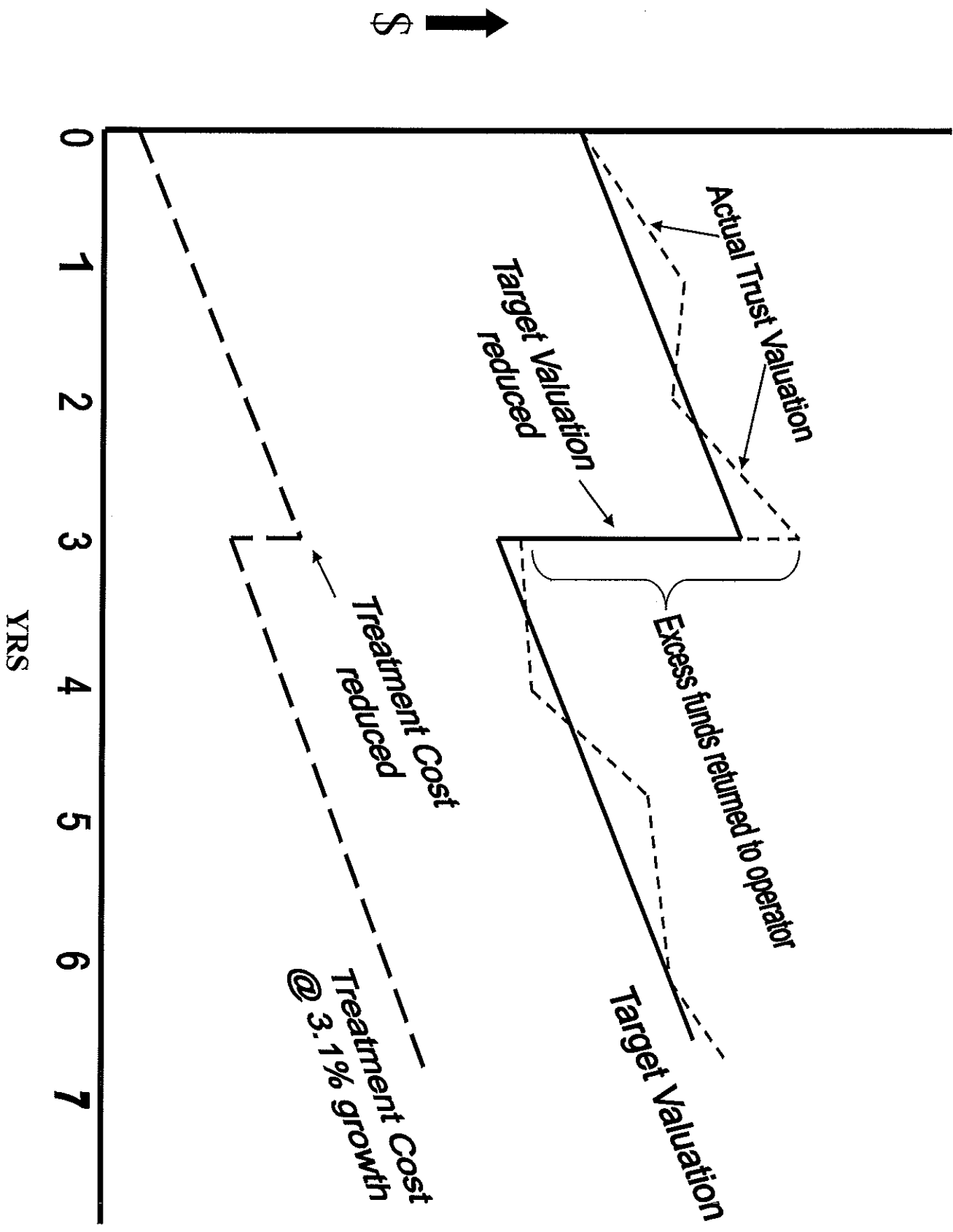

Exhibit "G"