

**BRECKNOCK TOWNSHIP, BERKS COUNTY, PA**

**STREAM - C104**

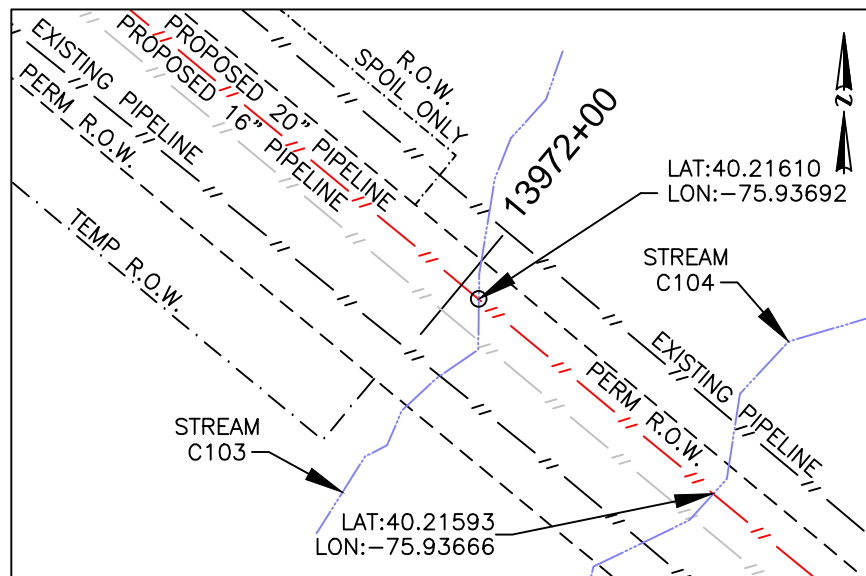
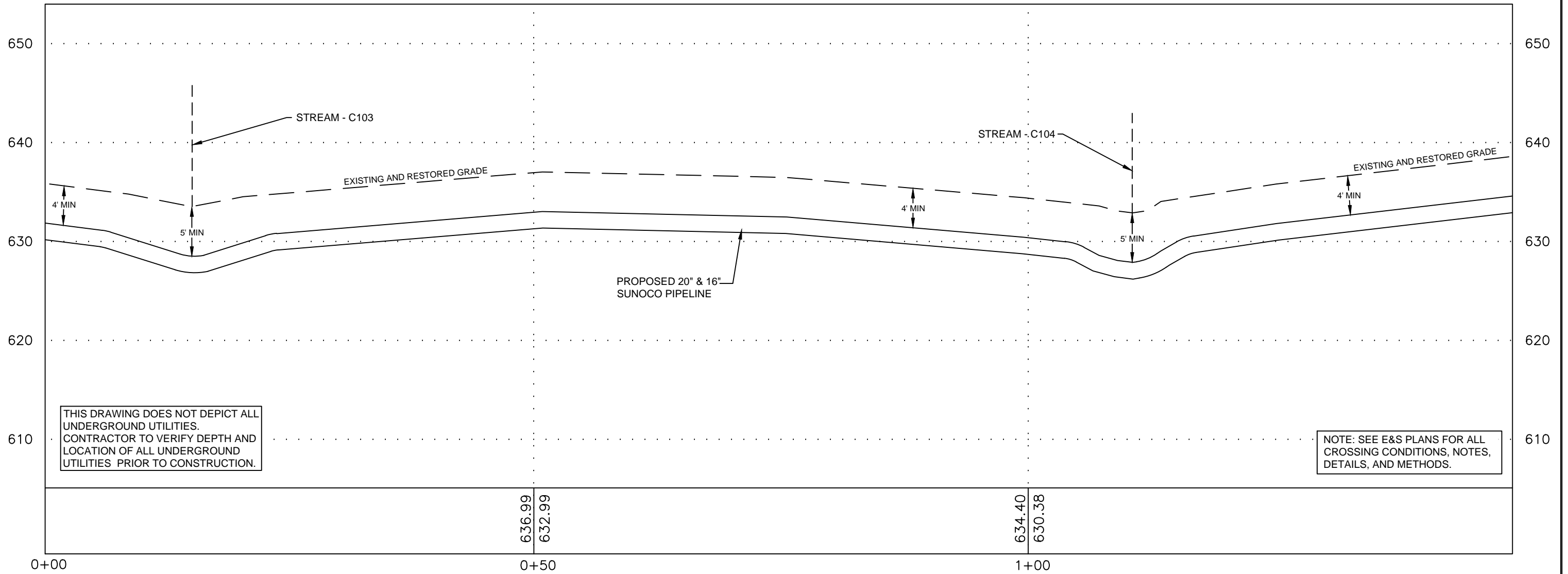

**PLAN LEGEND**

- PERMANENT R.O.W.
- TEMPORARY WORKSPACE
- ATWS
- R.O.W. SPOIL ONLY
- PROPERTY LINE

**PLAN**

HORIZ. SCALE : 1" = 60'

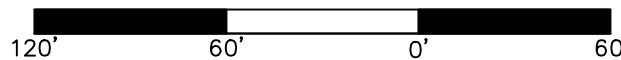

**PROFILE LEGEND**

- PROPOSED PIPELINE
- EXISTING AND RESTORED GRADE
- EXISTING GRADE ELEV.
- PROPOSED TOP OF PIPE ELEV.

897.02  
893.02

**COORDINATE SYSTEM**

PENNSYLVANIA STATE  
PLANE SOUTH  
NAD 83 US FEET

GRADE SOURCE:  
SURVEYING DATA AND PASDA CONTOURS

**24/7 CONTACT INFO & PIPE MARKER INFO:**

**SUNOCO PIPELINE L.P.**  
525 FRITZTOWN ROAD  
SINKING SPRING, PA 19608  
PHONE NUMBER: 800-786-7440  
NATURAL GAS PIPELINE

CENTERLINE REV DATE: 11-11-2016

**PROFILE**

HORIZ. SCALE : 1" = 10'  
VERT. SCALE : 1" = 10'

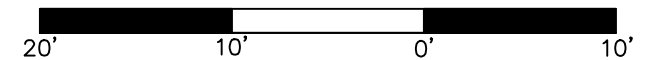

**SUNOCO**  
**STREAM - C104**

BRECKNOCK TOWNSHIP, BERKS COUNTY, PA

11/08/16	SCALE	
REVISED 11/23/16	AS NOTED	DWG: PA-BR-0152.0000-S-C104

Prepared by **TRICO SURVEYING AND MAPPING**  
BLOOMINGTON, INDIANA  
WWW.TRICOSURVEYING.COM