

PENNSYLVANIA PIPELINE PROJECT

CONSTRUCTION SPREAD 6

BLOCK VALVE

POST CONSTRUCTION STORMWATER

MANAGEMENT PLAN

FEBRUARY 2017

DRAWING INDEX	
SHEET No.	DRAWING TITLE
PCS-0.01	GENERAL NOTES & LEGEND
PCS-0.02	POST CONSTRUCTION STORMWATER MANAGEMENT NOTES
PCS-0.03	SEEDING SPECIFICATIONS
PCS-0.04	POST CONSTRUCTION STORMWATER MANAGEMENT DETAILS
PCS-6.01	FAIRVIEW ROAD BLOCK VALVE POST CONSTRUCTION STORMWATER MANAGEMENT PLAN
PCS-6.02	EAST LINCOLN HIGHWAY BLOCK VALVE POST CONSTRUCTION STORMWATER MANAGEMENT PLAN
PCS-6.03	BOOT ROAD BLOCK VALVE POST CONSTRUCTION STORMWATER MANAGEMENT PLAN
PCS-6.04	MIDDLETOWN ROAD BLOCK VALVE POST CONSTRUCTION STORMWATER MANAGEMENT PLAN
PCS-6.05	S PENNELL ROAD BLOCK VALVE POST CONSTRUCTION STORMWATER MANAGEMENT PLAN

PREPARED BY:

 **TETRA TECH**

complex world | CLEAR SOLUTIONS™

661 ANDERSEN DRIVE – FOSTER PLAZA 7, PITTSBURGH, PA 15220
TEL: (412) 921-7090 | FAX: (412) 921-4040

PREPARED FOR:



SUNOCO PIPELINE L.P.
SINKING SPRING, PENNSYLVANIA

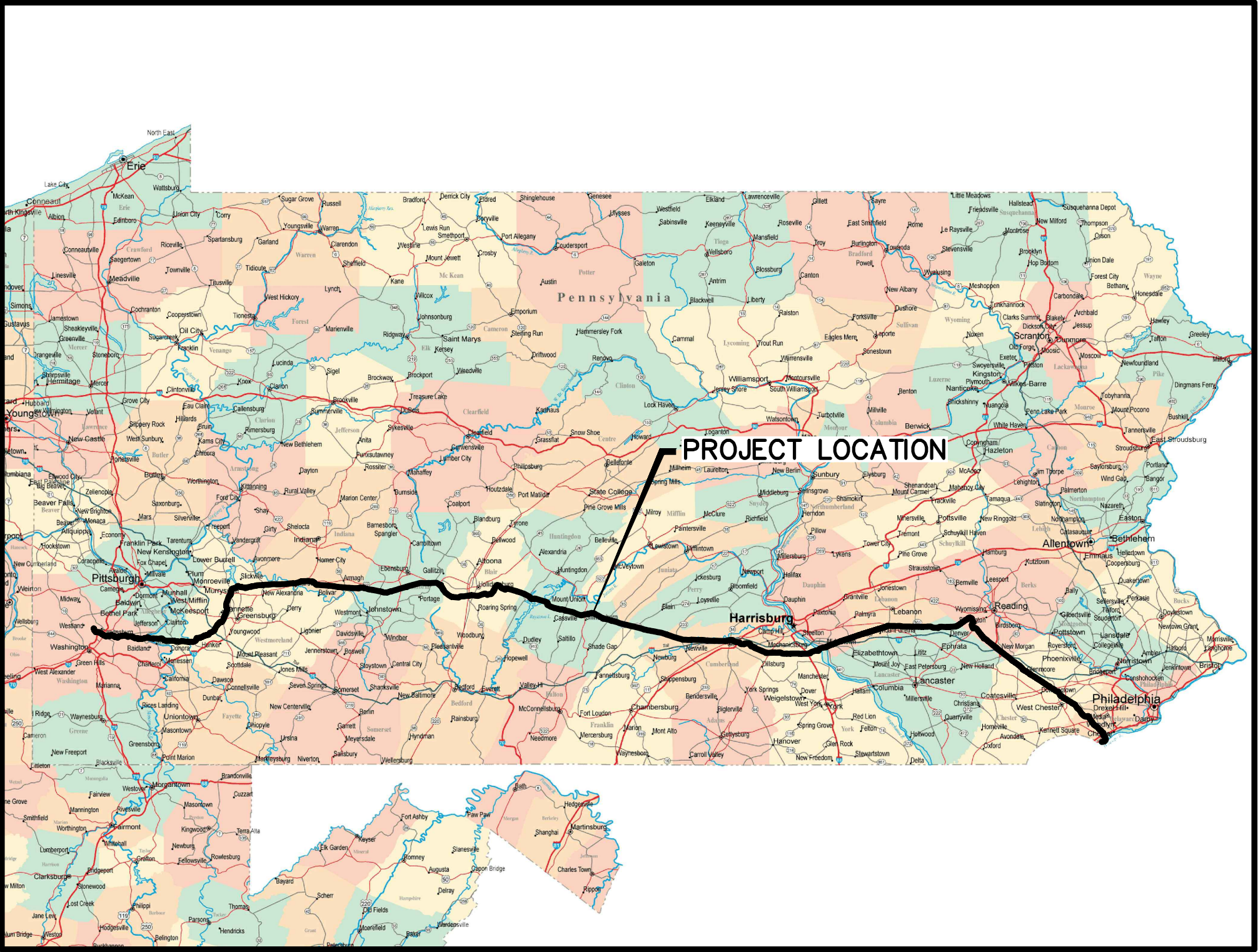

LOCATION MAP
PENNSYLVANIA PIPELINE PROJECT
HOUSTON, PENNSYLVANIA TO MARCUS HOOK, PENNSYLVANIA

	1	2	3	4	5	6	7	8	9	10
	TEMPORARY SEEDING									
	TEMPORARY GRASS COVER SHALL BE ESTABLISHED IN THE FOLLOWING AREAS:									
A	<div><div>1. WHERE SOIL STOCKPILES ARE TO BE EXPOSED FOR A PERIOD GREATER THAN FOUR (4) DAYS, THE STOCKPILE SHALL BE SEEDED.</div><div>2. WHERE VEGETATIVE FILTERS MUST BE ESTABLISHED BELOW FILTER BAGS, A MINIMUM DISTANCE OF 10 FT SHALL BE SEEDED DOWN SLOPE OF THE TRAP OUTLET.</div></div>									
	TEMPORARY COVER									
	SEED MIXTURE FOR TEMPORARY COVER SHALL CONSIST OF 100% ANNUAL RYEGRASS. SEED SHALL BE APPLIED AT THE RATE OF 40 LB/ACRE OR AS RECOMMENDED BY A LOCAL RECOGNIZED SEED SUPPLIER APPROVED BY THE OWNER'S REPRESENTATIVE. PRIOR TO SEEDING, APPLY 1 TON OF AGRICULTURAL GRADE LIMESTONE PER ACRE PLUS 10–10–10 FERTILIZER AT THE RATE OF 500 LB. PER ACRE AND WORK INTO SOIL.									
B	THE PURPOSE OF MULCH IS TO REDUCE RUNOFF AND EROSION, PREVENT SURFACE COMPACTION OR CRUSTING, CONSERVE MOISTURE, AID IN ESTABLISHING PLANT COVER, AND CONTROL WEEDS. MULCH SHALL BE APPLIED ON ANY AREA SUBJECT TO EROSION, OR WHICH HAS UNFAVORABLE CONDITIONS FOR PLANT ESTABLISHMENT AND GROWTH. THE PRACTICE MAY BE USED ALONE OR IN CONJUNCTION WITH OTHER STRUCTURAL AND VEGETATIVE CONSERVATION PRACTICES, SUCH AS WATERWAYS, PONDS, SEDIMENTATION TRAPS OR CRITICAL AREA PLANTING. ON SEDIMENT PRODUCING AREAS WHERE THE PERIOD OF EXPOSURE IS LESS THAN TWO (2) MONTHS, MULCH MATERIALS SHALL BE APPLIED ACCORDING TO THE FOLLOWING GUIDELINES:									
	<div><div>1. STRAW MULCH SHALL BE APPLIED AT THE RATE OF THREE TONS PER ACRE. CHEMICALLY TREATED OR SALTED STRAW IS NOT ACCEPTABLE AS MULCH.</div><div>2. STRAW MULCH SHALL BE ANCHORED IMMEDIATELY AFTER APPLICATION BY AT LEAST ONE OF THE FOLLOWING METHODS.<div>A. "CRIMPED" INTO THE SOIL USING TRACTOR DRAWN EQUIPMENT (STRAIGHT BLADED COULTER OR SIMILAR). THIS METHOD IS LIMITED TO SLOPES NO STEEPER THAN 3:1. MACHINERY SHOULD BE OPERATED ON THE CONTOUR. (CRIMPING OF HAY OR STRAW BY RUNNING IT OVER WITH TRACKED MACHINERY IS NOT RECOMMENDED)</div></div></div>									
C	<div><div>B. ASPHALT, EITHER EMULSIFIED OR CUT-BACK, CONTAINING NO SOLVENTS OR OTHER DILUTING AGENTS TOXIC TO PLANT OR ANIMAL LIFE, UNIFORMLY APPLIED AT THE RATE OF 31 GALLONS PER 1000 FT2.</div><div>C. SYNTHETIC BINDERS (CHEMICAL BINDERS) MAY BE USED AS RECOMMENDED BY THE MANUFACTURER TO ANCHOR MULCH PROVIDED SUFFICIENT DOCUMENTATION IS PROVIDED TO SHOW THAT IT IS NON-TOXIC TO NATIVE PLANT AND ANIMAL SPECIES.</div></div>									
	<div>D. LIGHTWEIGHT PLASTIC, FIBER, OR PAPER NETS MAY BE STAPLED OVER THE MULCH ACCORDING TO THE MANUFACTURER'S RECOMMENDATIONS.</div>									
	MULCHED AREAS SHALL BE CHECKED PERIODICALLY AND AFTER EACH RUNOFF EVENT (E.G. RAIN, SNOWMELT, ETC) FOR DAMAGE UNTIL THE DESIRED PURPOSE OF THE MULCHING IS ACHIEVED. DAMAGED PORTIONS OF THE MULCH OR TIE-DOWN MATERIAL SHALL BE REPAIRED UPON DISCOVERY.									
D										
E										
F										

REVEGETATION

LIMING RATES

MINIMUM 6 TONS PER ACRE AT 100% EFFECTIVE NEUTRALIZING VALUE (% ENV), UNLESS THE SOIL TEST DETERMINES THAT A LESSER AMOUNT IS NEEDED. TO DETERMINE THE ACTUAL AMOUNT OF REGULAR LIME TO APPLY, DIVIDE THE AMOUNT CALLED FOR BY THE SOIL TEST BY THE % ENV FOR THE PRODUCT USED. FOR EXAMPLE, IF 6 TONS PER ACRE IS NEEDED AND THE ENV FOR THE LIME USED IS 88%, DIVIDE 6 BY 0.88 RESULTING IN 6.8 TONS NEEDING TO BE APPLIED. FOR DOLOMITIC LIME, WHICH HAS A SIGNIFICANT AMOUNT OF MAGNESIUM IN IT, DIVIDE THE AMOUNT CALLED FOR BY THE SOIL TEST BY THE % CALCIUM CARBONATE EQUIVALENT (% CCE) LISTED FOR THE PRODUCT INSTEAD OF THE % ENV. THE % CCE MAY BE ABOVE 100% WHICH ACCOUNTS FOR THE FACT THAT MAGNESIUM HAS A GREATER EFFECT PER POUND THAN THE CALCIUM IN REGULAR LIME. WORK IN LIME AND FERTILIZER TO A DEPTH OF 4 INCHES USING SUITABLE EQUIPMENT. NOTE: WHEN A SOIL TEST REQUIRES MORE THAN 8,000 POUNDS OF LIME PER ACRE, THE LIME MUST BE MIXED INTO THE TOP 6 INCHES OF SOIL.

FERTILIZATION RATES

APPLY 10–20–20 AT 600 POUNDS/ACRE, IF TOP DRESSED OR 1,000 POUNDS/AC, IF INCORPORATED, UNLESS THE SOIL TEST DETERMINES THAT THE RATE CAN BE LESS THAN THESE MINIMUMS.

SOIL AMENDMENT APPLICATION RATE EQUIVALENTS				
SOIL AMENDMENT	PER ACRE	PER 1,000 SQ. FT.	PER 1,000 SQ. YDS.	NOTES
PERMANENT SEEDING APPLICATION RATE				
AGRICULTURAL LIME	6 TONS	240 LBS.	240 LBS.	OR AS PER SOIL TEST; MAY NOT BE REQUIRED IN AGRICULTURAL FIELDS
10–20–20 FERTILIZER	1,000 LBS.	25 LBS.	210 LBS.	OR AS PER SOIL TEST; MAY NOT BE REQUIRED IN AGRICULTURAL FIELDS

RECOMMENDED SEED MIXTURES			
MIXTURE NO.	SPECIES	SEEDING RATES – PLS(1)	
		MOST SITES	ADVERSE SITES
1 (2)	SPRING OATS (SPRING), OR 64 96	64	96
	ANNUAL RYEGRASS (SPRING OR FALL), OR	10	15
	WINTER WHEAT (FALL), OR	90	120
	WINTER RYE (FALL)	56	112
2 (3)	TALL FESCUE, OR 75	60	75
	FINE FESCUE, OR 40	35	40
	KENTUCKY BLUEGRASS, PLUS 25 30	25	30
	REDTOP(4), OR	3	3
3	PERENNIAL RYEGRASS	15	20
	BIRDSFOOT TREFOIL, PLUS 6 10	6	10
	TALL FESCUE	30	35
		6	10
4	BIRDSFOOT TREFOIL, PLUS	6	10
	REED CANARYGRASS	10	15
		10	15
		20	25
5 (5)	CROWNVELTCH, PLUS	10	15
	TALL FESCUE, OR	20	25
	PERENNIAL RYEGRASS	20	25
		10	15
6 (5,6)	CROWNVELTCH, PLUS	10	15
	ANNUAL RYEGRASS	20	25
		20	30
		20	25
7 (5)	BIRDSFOOT TREFOIL, PLUS	20	30
	CROWNVELTCH, PLUS	20	30
	TALL FESCUE	20	25
		20	30
8	FLATPEA, PLUS	20	30
	TALL FESCUE, OR	20	30
	PERENNIAL RYEGRASS	20	25
		10	20
9 (7)	SERECIA LESPEDEZA, PLUS	10	20
	TALL FESCUE, PLUS	20	25
	REDTOP(4)	3	3
		40	60
10	TALL FESCUE, PLUS	10	15
	FINE FESCUE	15	20
	DEERTONGUE, PLUS	6	10
	BIRDSFOOT TREFOIL	15	20
12(8)	SWITCHGRASS, OR	15	20
	BIG BLUESTEM, PLUS	6	10
	BIRDSFOOT TREFOIL	20	30
	ORCHARDGRASS, OR	25	35
13	SMOOTH BROMEGRASS, PLUS	6	10
	BIRDSFOOT TREFOIL		

NOTES:

1. PURE LIVE SEED (PLS) IS THE PRODUCT OF THE PERCENTAGE OF PURE SEED TIMES PERCENTAGE GERMINATION DIVIDED BY 100. FOR EXAMPLE, TO SECURE THE ACTUAL PLANTING RATE FOR SWITCHGRASS, DIVIDE 12 POUNDS PLS SHOWN ON THE SEED TAG. THUS, IF THE PLS CONTENT OF A GIVEN SEED LOT IS 35 PERCENT, DIVIDE 12 PLS BY 0.35 TO OBTAIN 34.3 POUNDS OF SEED REQUIRED TO PLANT ONE-ACRE. ALL MIXTURES IN THIS TABLE ARE SHOWN IN TERMS OF PLS.
2. IF HIGH-QUALITY SEED IS USED, FOR MOST SITES SEED SPRING OATS AT A RATE OF TWO BUSHELS PER ACRE, WINTER WHEAT AT 11.5 BUSHELS PER ACRE, AND WINTER RYE AT ONE BUSHEL PER ACRE. IF GERMINATION IS BELOW 90 PERCENT, INCREASE THESE SUGGESTED SEEDING RATES BY 0.5 BUSHEL PER ACRE.
3. THIS MIXTURE IS SUITABLE FOR FREQUENT MOWING. DO NOT CUT SHORTER THAN 4 INCHES.
4. KEEP SEEDING RATE TO THAT RECOMMENDED IN TABLE. THESE SPECIES HAVE MANY SEEDS PER POUND AND ARE VERY COMPETITIVE. TO SEED SMALL QUANTITIES OF SMALL SEEDS SUCH AS WEEPING LOVEGRASS AND REDTOP, DILUTE WITH DRY SAWDUST, SAND, RICE HULLS, BUCKWHEAT HULLS, ETC.
5. USE FOR HIGHWAY SLOPES AND SIMILAR SITES WHERE THE DESIRED SPECIES AFTER ESTABLISHMENT IS BIG BLUESTEM.
6. USE ONLY IN EXTREME SOUTHEASTERN OR EXTREME SOUTHWESTERN PA. SERECIA LESPEDEZA IS NOT WELL ADAPTED TO MOST OF PA.
7. DO NOT MOW SHORTER THAN 9 TO 10 INCHES.
8. NOTE NOT APPLICABLE BECAUSE CROWNVELTCH IS NOT PROPOSED.
9. IF LIMING, FERTILIZATION, AND PREPARATION OF SEEDBED ARE PROPERLY DONE AND IF CARE IS TAKEN TO DRILL AND COVER THE SEED (OR MULCH APPLIED), THE RATE FOR "MOST SITES" SHOULD SUFFICE. HOWEVER, ON ERODED OR COARSE AND POORLY PREPARED SEEDBEDS, PARTICULARLY IF THE SOIL IS VERY ACIDIC OR INFERTILE, THE RATE FOR "ADVERSE SITES" SHOULD BE USED.

PENN DOT FORMULA B				
SEEDING RATE	3 LBS PER 1,000 SQ FT			
SPECIES	% BY WT.	PURITY %	MIN. % GERMINATION	MAX. % WEED SEED
KENTUCKY BLUEGRASS	50	98	80	0.20
PERENNIAL RYE	20	98	90	0.15
RED FESCUE	30	98	85	0.15

SITE CONDITIONS	NURSE CROP	SEED MIXTURE (SELECT ONE MIXTURE)
SLOPES AND BANKS (NOT MOWED)		
WELL-DRAINED	1 PLUS	3, 5, 8, OR 12 (1)
VARIABLE DRAINAGE	1 PLUS	3 OR 7
SLOPES AND BANKS (MOWED)		
WELL-DRAINED	1 PLUS	2 OR 10
SLOPES AND BANKS (GRAZED/HAY)		
WELL-DRAINED	1 PLUS	2,3, OR 13
GULLIES AND ERODED AREAS	1 PLUS	3, 5, 7, OR 12 (1)
EROSION CONTROL FACILITIES (BMPS)		
SOD WATERWAYS, SPILLWAYS, FREQUENT WATER FLOW AREAS	1 PLUS	2, 3, OR 4
DRAINAGE DITCHES		
SHALLOW, LESS THAN THREE FEET DEEP	1 PLUS	2, 3, OR 4
DEEP, NOT MOWED	1 PLUS	5 OR 7
POND BANKS, DIKES, LEVEES, DAMS, DIVERSION CHANNELS, AND OCCASIONAL WATER FLOW AREAS		
MOWED AREAS	1 PLUS	2 OR 3
NON-MOWED AREAS	1 PLUS	5 OR 7
FOR HAY OR SILAGE ON DIVERSION CHANNELS AND OCCASIONAL WATER FLOW AREAS	1 PLUS	3 OR 13
HIGHWAYS (2)		
NON-MOWED AREAS	1 PLUS	
WELL-DRAINED	1 PLUS	5, 7, 8, 9, OR 10
VARIABLE DRAINED	1 PLUS	3 OR 7
POORLY DRAINED	1 PLUS	3 OR 9
AREAS MOWED SEVERAL TIMES PER YEAR	1 PLUS	2, 3, OR 10
UTILITY ROW		
WELL-DRAINED	1 PLUS	5, 8, OR 12 (1)
VARIABLE DRAINED	1 PLUS	3 OR 7
WELL-DRAINED AREAS FOR GRAZING/HAY	1 PLUS	2, 3, OR 13
EFFLUENT DISPOSAL AREAS	1 PLUS	3 OR 4
SANITARY LANDFILLS	1 PLUS	3, 5, 7, 11 (1), OR 12 (1)
SURFACE MINES		
SPOILS, MINE WASTES, FLY ASH, SLAG, SETTLING BASIN	1 PLUS	3, 4, 5, 7, 8, 9, 11 (1) OR 12(1)
RESIDUES AND OTHER SEVERELY DISTURBED AREAS (LIME TO SOIL TEST)		
SEVERELY DISTURBED AREAS FOR GRAZING/HAY	1 PLUS	3 OR 13

NOTES:

1. FOR SEED MIXTURES 11 AND 12, ONLY USE SPRING OATS OR WEEPING LOVEGRASS (INCLUDED IN MIX) AS NURSE CROP.
2. CONTACT THE PennDOT DISTRICT ROADSIDE SPECIALIST FOR SPECIFIC SUGGESTIONS ON TREATMENT TECHNIQUES AND MANAGEMENT PRACTICES.

MULCH APPLICATION RATES				
MULCH TABLE	APPLICATION RATE (MINIMUM)			NOTES
	PER ACRE	PER 1,000 SQ. FT.	PER 1,000 SQ. YDS.	
STRAW	3 TONS	140 LBS.	1,240 LBS.	EITHER WHEAT OR OAT STRAW, FREE OF WEEDS, NOT CHOPPED OR FINELY BROKEN
HAY	3 TONS	140 LBS.	1,240 LBS.	TIMOTHY, MIXED CLOVER AND TIMOTHY OR OTHER NATIVE FORAGE GRASSES
WOODCHIPS	4 TO 6 TONS	185 TO 275 LBS.	1,650 TO 2,500 LBS.	MAY PREVENT GERMINATION OF GRASSES AND LEGUMES
HYDROMULCH	1 TON	47 LBS.	415 LS.	SEE LIMITATIONS ABOVE



661 ANDERSEN DRIVE – FOSTER PLAZA 7
PITTSBURGH, PA 15220
T: (412) 921–7090 | F: (412) 921–4040

www.tetratech.com

REVISIONS			
NO.	BY	DATE	REMARKS

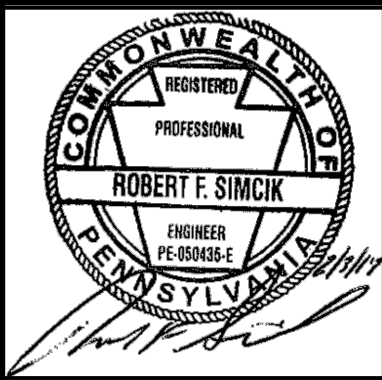

SUNOCO PIPELINE L.P.
SINKING SPRING, PENNSYLVANIA

PENNSYLVANIA PIPELINE PROJECT
CONSTRUCTION SPREAD 6

1–20" & 1–16" PROPOSED WELDED STEEL NATURAL GAS LIQUIDS PIPELINES

POST CONSTRUCTION STORMWATER MANAGEMENT PLAN
SEEDING SPECIFICATIONS

DATE:	2/3/17
PROJECT NO.:	112IC05958
DESIGNED BY:	JB
DRAWN BY:	BH
CHECKED BY:	RS
COPYRIGHT	TETRA TECH INC.
PCS–0.03	
SHEET	0.03 OF 9

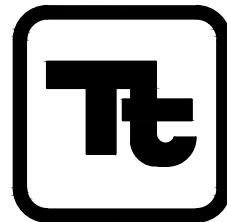
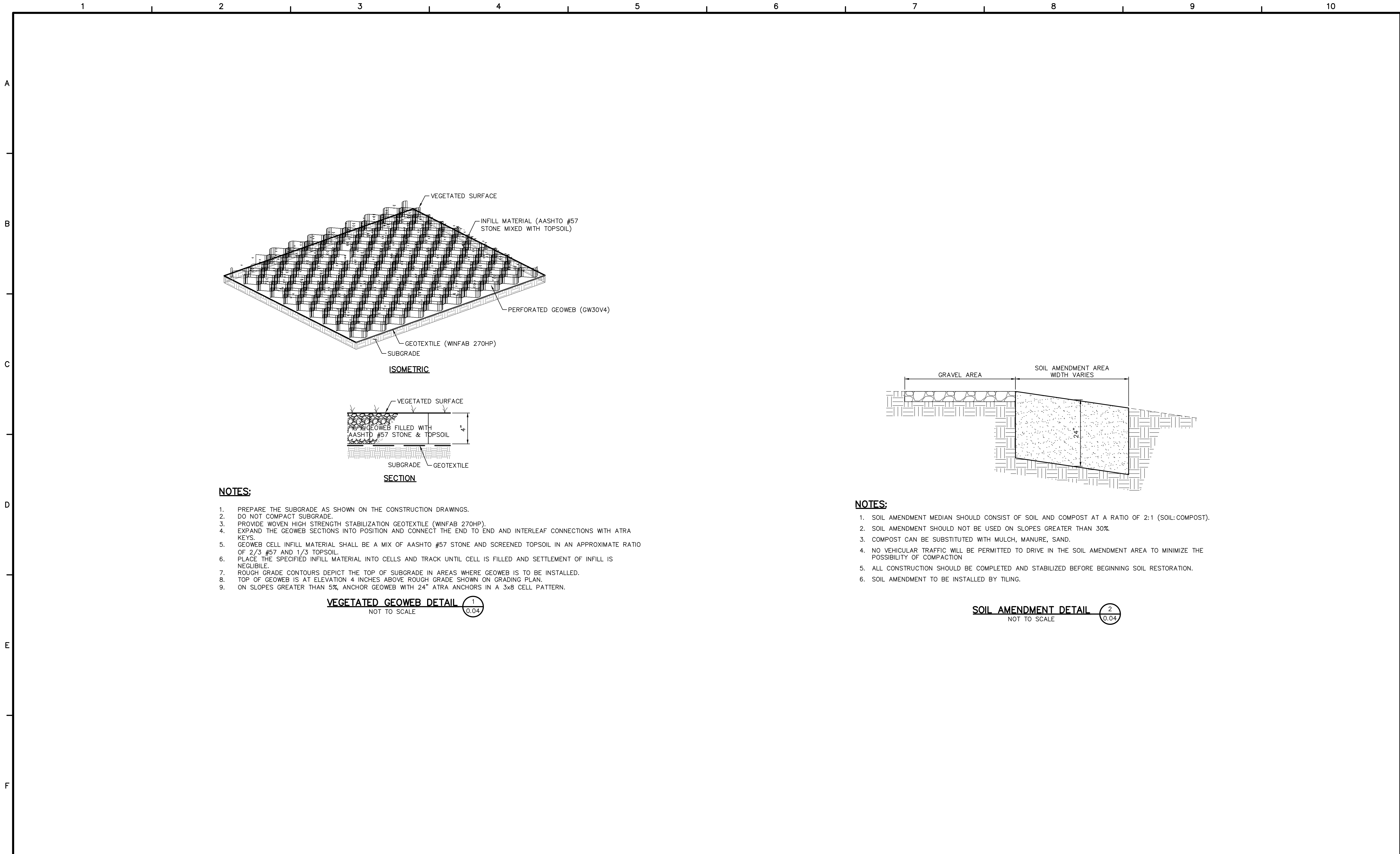

TETRA TECH

www.tetrattech.com

661 ANDERSEN DRIVE – FOSTER PLAZA 7
PITTSBURGH, PA 15220
T: (412) 921-7090 | F: (412) 921-4040

REVISIONS

NO.	BY	DATE	REMARKS

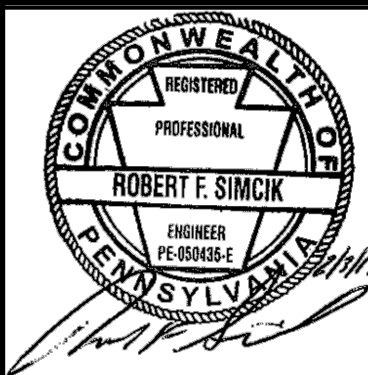

SUNOCO PIPELINE L.P.
SINKING SPRING, PENNSYLVANIA
**PENNSYLVANIA PIPELINE PROJECT
CONSTRUCTION SPREAD 6**

1-20" & 1-16" PROPOSED WELDED STEEL NATURAL GAS LIQUIDS PIPELINES

**POST CONSTRUCTION STORMWATER MANAGEMENT PLAN
DETAILS**

DATE:	2/3/17
PROJECT NO.:	112IC05958
DESIGNED BY:	JB
DRAWN BY:	BH
CHECKED BY:	RS
COPYRIGHT TETRA TECH INC.	
PCS-0.04	
SHEET 0.04 OF 9	

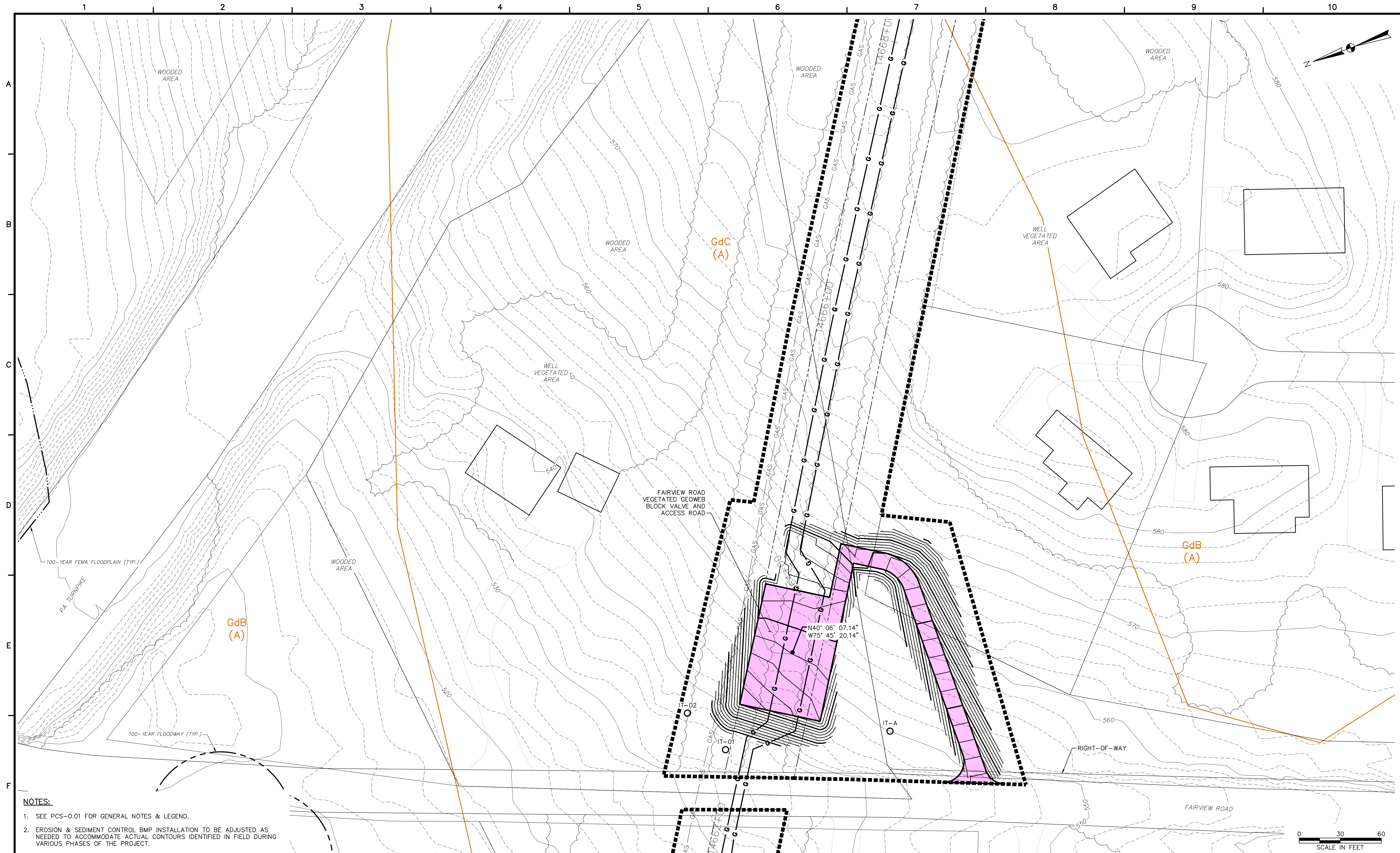

- NOTES:
- SEE PCS-0.01 FOR GENERAL NOTES & LEGEND.
 - EROSION & SEDIMENT CONTROL BMP INSTALLATION TO BE ADJUSTED AS NEEDED TO ACCOMMODATE ACTUAL CONTOURS IDENTIFIED IN FIELD DURING VARIOUS PHASES OF THE PROJECT.



661 ANDERSEN DRIVE - FOSTER PLAZA 7
PITTSBURGH, PA 15220
T: (412) 921-7090 | F: (412) 921-4040

www.tetrattech.com

REVISIONS				REMARKS
NO.	BY	DATE		

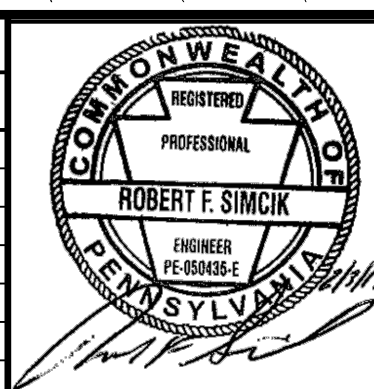

SUNOCO PIPELINE L.P.
SINKING SPRING, PENNSYLVANIA
PENNSYLVANIA PIPELINE PROJECT
CONSTRUCTION SPREAD 6

1-20" & 1-16" PROPOSED WELDED STEEL NATURAL GAS LIQUIDS PIPELINES

FAIRVIEW ROAD BLOCK VALVE
POST-CONSTRUCTION STORMWATER MANAGEMENT PLAN

DATE: 2/3/17
PROJECT NO.: 112IC05958
DESIGNED BY: KG
DRAWN BY: BH
CHECKED BY: RS
COPYRIGHT TETRA TECH INC.
PCS-6.01
SHEET 6.01 OF 9

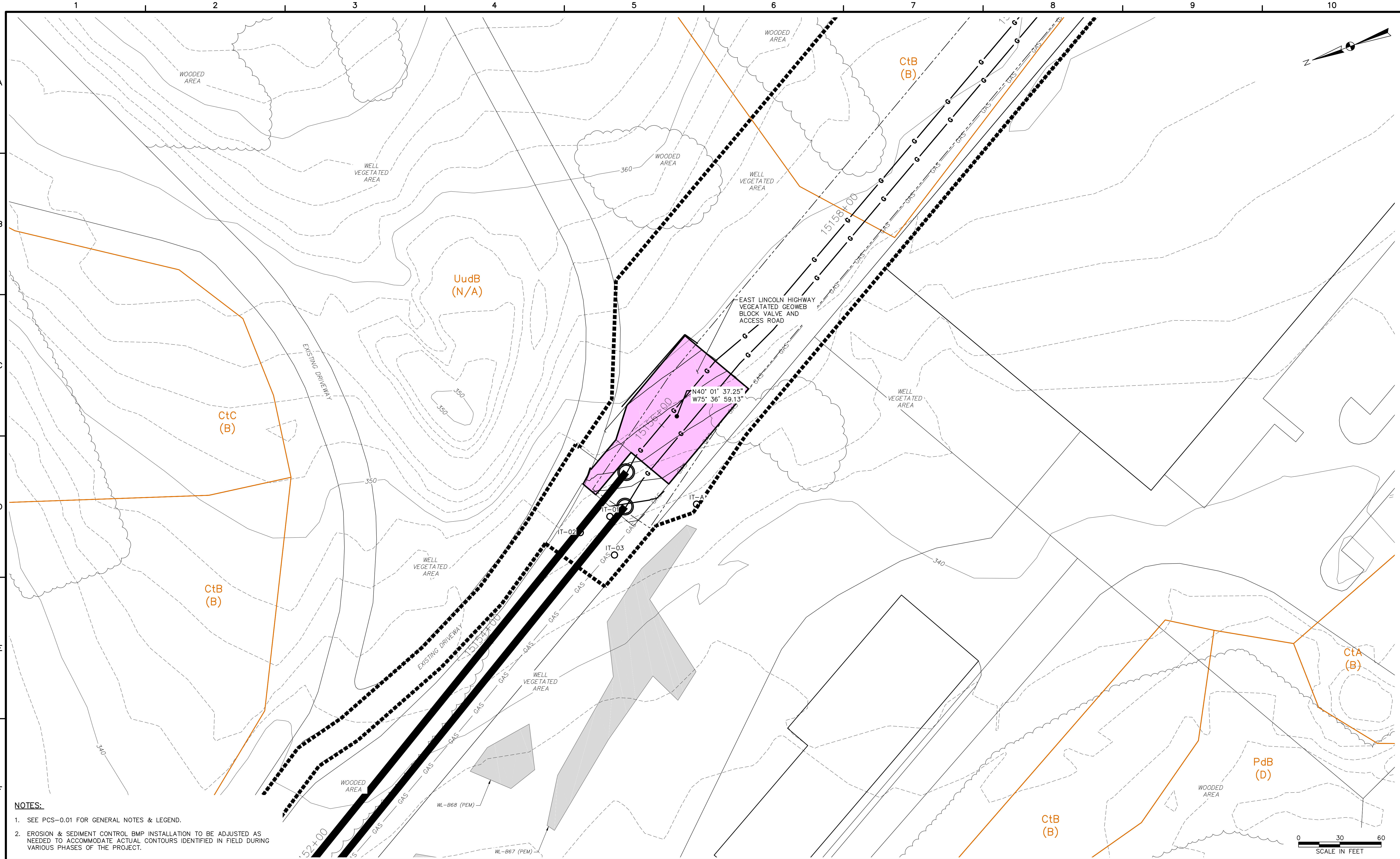

- NOTES:**
- 1. SEE PCS-0.01 FOR GENERAL NOTES & LEGEND.
 - 2. EROSION & SEDIMENT CONTROL BMP INSTALLATION TO BE ADJUSTED AS NEEDED TO ACCOMMODATE ACTUAL CONTOURS IDENTIFIED IN FIELD DURING VARIOUS PHASES OF THE PROJECT.



661 ANDERSEN DRIVE - FOSTER PLAZA 7
PITTSBURGH, PA 15220
T: (412) 921-7090 | F: (412) 921-4040

REVISIONS				REMARKS
NO.	BY	DATE		

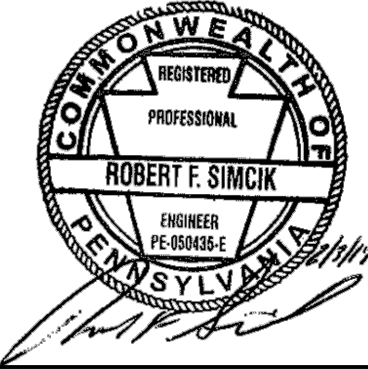

SUNOCO PIPELINE L.P.
SINKING SPRING, PENNSYLVANIA
**PENNSYLVANIA PIPELINE PROJECT
CONSTRUCTION SPREAD 6**

1-20" & 1-16" PROPOSED WELDED STEEL NATURAL GAS LIQUIDS PIPELINES

**EAST LINCOLN HIGHWAY BLOCK VALVE
POST-CONSTRUCTION STORMWATER MANAGEMENT PLAN**

DATE: 2/3/17
PROJECT NO.: 112IC05958
DESIGNED BY: KG
DRAWN BY: BH
CHECKED BY: RS
COPYRIGHT TETRA TECH INC.
PCS-6.02
SHEET 6.02 OF 9

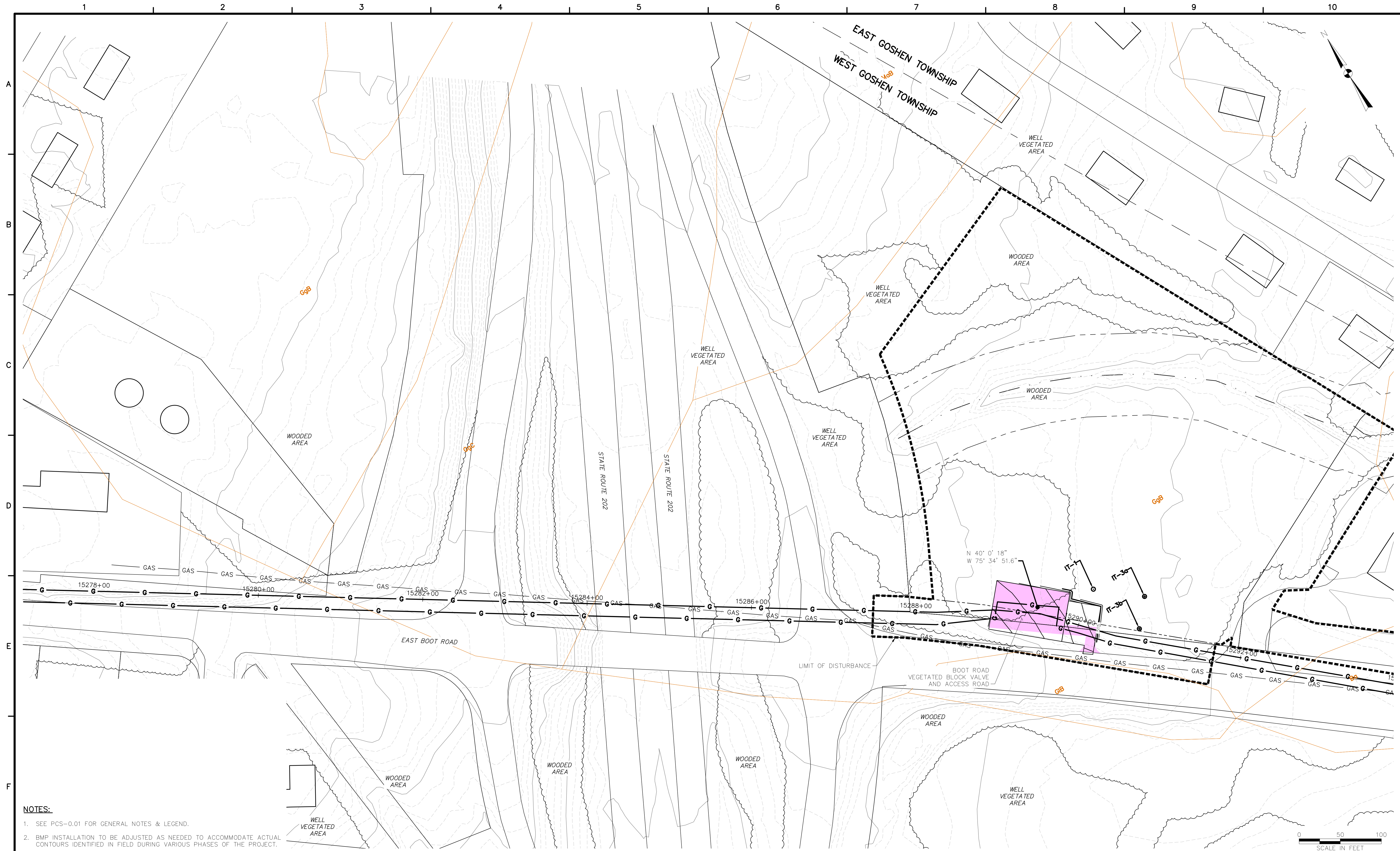

- NOTES:**
- SEE PCS-0.01 FOR GENERAL NOTES & LEGEND.
 - BMP INSTALLATION TO BE ADJUSTED AS NEEDED TO ACCOMMODATE ACTUAL CONTOURS IDENTIFIED IN FIELD DURING VARIOUS PHASES OF THE PROJECT.



661 ANDERSEN DRIVE - FOSTER PLAZA 7
PITTSBURGH, PA 15220
T: (412) 921-7090 | F: (412) 921-4040

www.tetrattech.com

REVISIONS				REMARKS
NO.	BY	DATE		

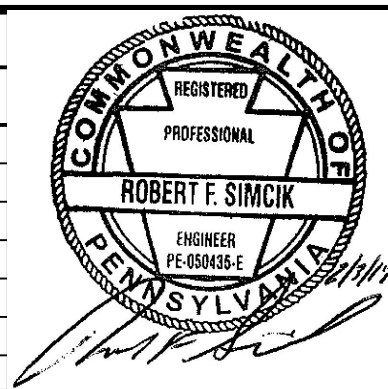

SUNOCO PIPELINE L.P.
SINKING SPRING, PENNSYLVANIA
PENNSYLVANIA PIPELINE PROJECT
CONSTRUCTION SPREAD 6

1-20" & 1-16" PROPOSED WELDED STEEL NATURAL GAS LIQUIDS PIPELINES

BOOT ROAD BLOCK VALVE
POST CONSTRUCTION STORMWATER MANAGEMENT PLAN

DATE:	11/23/16
PROJECT NO.:	112IC05958
DESIGNED BY:	BM
DRAWN BY:	BM
CHECKED BY:	CS
COPYRIGHT TETRA TECH INC.	
PCS-6.03	
SHEET	6.03 OF 11

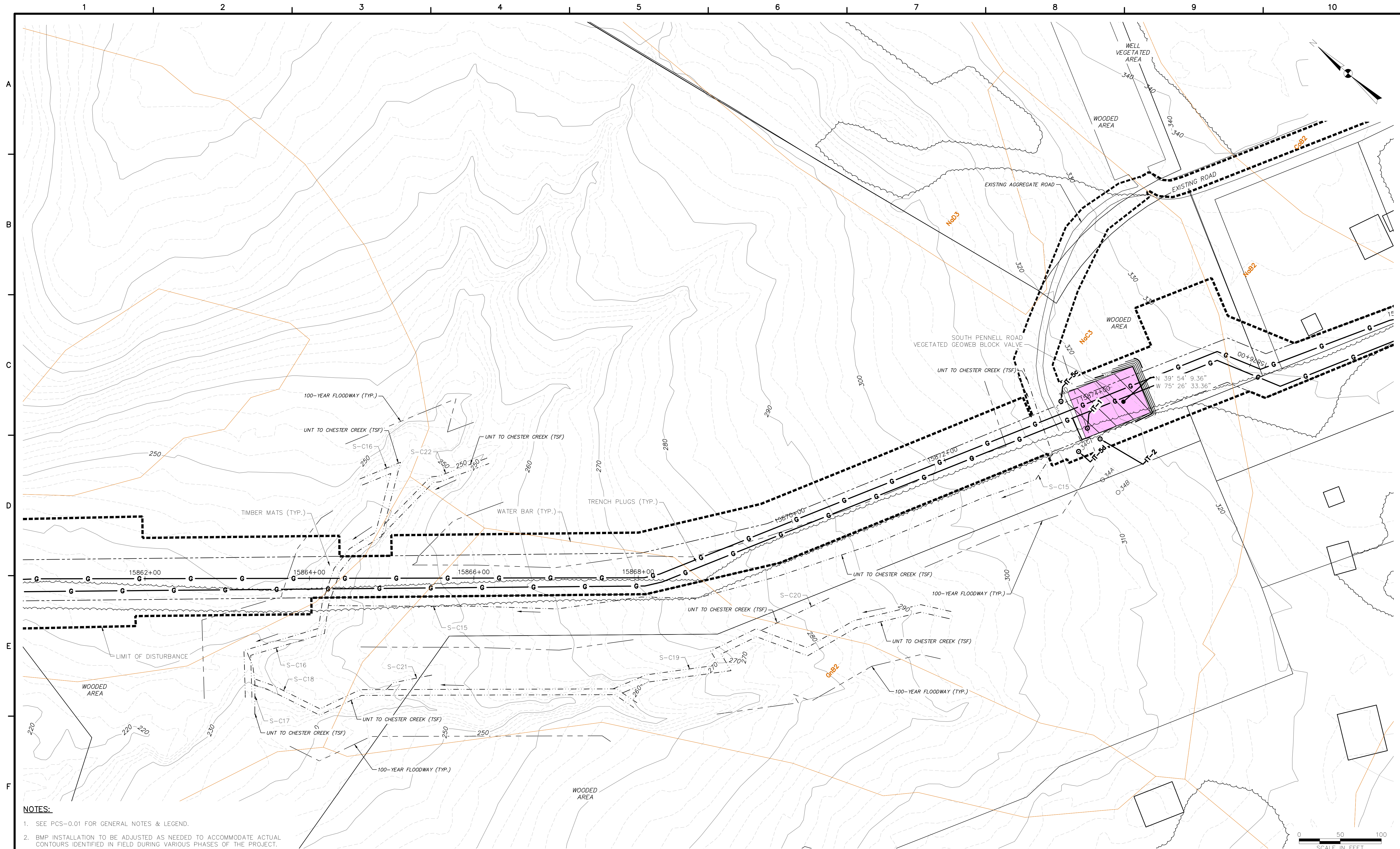

NOTES:

- SEE PCS-0.01 FOR GENERAL NOTES & LEGEND.
- BMP INSTALLATION TO BE ADJUSTED AS NEEDED TO ACCOMMODATE ACTUAL CONTOURS IDENTIFIED IN FIELD DURING VARIOUS PHASES OF THE PROJECT.



661 ANDERSEN DRIVE - FOSTER PLAZA 7
PITTSBURGH, PA 15220
T: (412) 921-7090 | F: (412) 921-4040

REVISIONS				
NO.	BY	DATE	REMARKS	

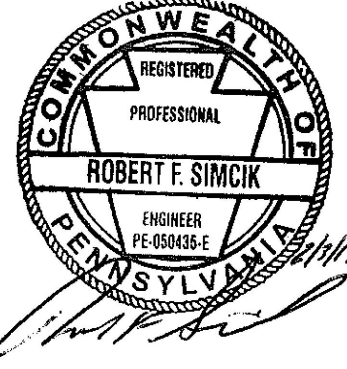

SUNOCO PIPELINE L.P.
SINKING SPRING, PENNSYLVANIA
PENNSYLVANIA PIPELINE PROJECT
CONSTRUCTION SPREAD 6

1-20" & 1-16" PROPOSED WELDED STEEL NATURAL GAS LIQUIDS PIPELINES

SOUTH PENNELL ROAD BLOCK VALVE
POST CONSTRUCTION STORMWATER MANAGEMENT PLAN

DATE:	11/23/16
PROJECT NO.:	112IC05958
DESIGNED BY:	BM
DRAWN BY:	BM
CHECKED BY:	CS
COPYRIGHT TETRA TECH INC.	
PCS-6.05	
SHEET 6.05 OF 11	