

SPLP has made revisions to the proposed workspaces in Lebanon County since submittal of the Chapter 105 and 102 Permit Applications in March 2016. These revisions have been the result of landowner requests, agency requests, the avoidance of sensitive species or their habitats, and/or to further reduce impacts to aquatic resources. The additions and subtractions to the workspaces are listed and quantified within Table 1. In addition, this attachment highlights the location and extent of these additions and subtractions to the workspaces on a set of site plans. Each addition/subtraction has been assigned an identification code and that code is reflected below and on the set of site plans. The additions and subtractions are listed from west to east. A total of approximately 0.3998 acres was added and 0.3505 acres subtracted for a net increase of 0.0493 acres of earth disturbance.

**Table 1. Pennsylvania Pipeline Project LOD Additions and Subtractions.**

<b>CHANGE ID</b>	<b>COUNTY</b>	<b>REASON FOR CHANGE</b>	<b>ACREAGE</b>	<b>LOD ADDITION OR SUBTRACTION</b>	<b>WETLAND DELINEATION<sup>1</sup></b>	<b>PNDI EVALUATION<sup>2</sup></b>	<b>SHEET NUMBER</b>
Sub-95	LEBANON	Temporary workspace reduction	0.0590	Subtraction	NA	NA	5
Sub-96	LEBANON	Travel lane reduction	0.0923	Subtraction	NA	NA	5
Add-72	LEBANON	Temporary access road needed to facilitate safe installation	0.0577	Addition	Yes	Yes	6
Sub-97	LEBANON	Temporary workspace reduction	0.0098	Subtraction	NA	NA	6
Sub-98	LEBANON	Temporary workspace reduction to minimize waterbody impact	0.0049	Subtraction	NA	NA	10
Add-73	LEBANON	Minor LOD adjustment needed to facilitate safe installation	0.0640	Addition	Yes	Yes	12
Add-74	LEBANON	Minor LOD adjustment needed to facilitate safe installation	0.0371	Addition	Yes	Yes	29
Sub-99	LEBANON	Temporary workspace reduction to minimize waterbody impact	0.0404	Subtraction	NA	NA	36
Add-75	LEBANON	Minor LOD adjustment needed to facilitate safe installation	0.0276	Addition	Yes	Yes	36

<b>CHANGE ID</b>	<b>COUNTY</b>	<b>REASON FOR CHANGE</b>	<b>ACREAGE</b>	<b>LOD ADDITION OR SUBTRACTION</b>	<b>WETLAND DELINEATION<sup>1</sup></b>	<b>PNDI EVALUATION<sup>2</sup></b>	<b>SHEET NUMBER</b>
Add-76	LEBANON	Minor LOD adjustment needed to facilitate safe installation	0.0596	Addition	Yes	Yes	36
Add-77	LEBANON	Minor LOD adjustment needed to facilitate safe installation	0.0109	Addition	Yes	Yes	52
Sub-100	LEBANON	Minor LOD adjustment needed to facilitate safe installation	0.0038	Subtraction	NA	NA	52
Add-78	LEBANON	Minor LOD adjustment needed to facilitate safe installation	0.0200	Addition	Yes	Yes	52
Sub-101	LEBANON	Temporary workspace reduction	0.0014	Subtraction	NA	NA	52
Sub-102	LEBANON	Temporary workspace reduction	0.0199	Subtraction	NA	NA	53
Sub-103	LEBANON	Temporary workspace reduction	0.0077	Subtraction	NA	NA	53
Add-79	LEBANON	Minor LOD adjustment needed to facilitate safe installation	0.0045	Addition	Yes	Yes	57
Sub-104	LEBANON	Temporary workspace reduction to minimize aquatic resource impacts	0.1113	Subtraction	NA	NA	57
Add-80	LEBANON	Minor LOD adjustment needed to facilitate safe installation	0.0114	Addition	Yes	Yes	60
Add-81	LEBANON	Minor LOD adjustment needed to facilitate safe installation	0.0740	Addition	Yes	Yes	66
Add-82	LEBANON	Minor LOD adjustment needed to facilitate safe installation	0.0277	Addition	Yes	Yes	73
Add-83	LEBANON	Minor LOD adjustment needed to facilitate safe installation	0.0053	Addition	Yes	Yes	74

1 – The added area was field investigated for aquatic resources. Not applicable is listed for LOD subtractions.

2 – The added area was originally evaluated for PNDI. Not applicable is listed for LOD subtractions.

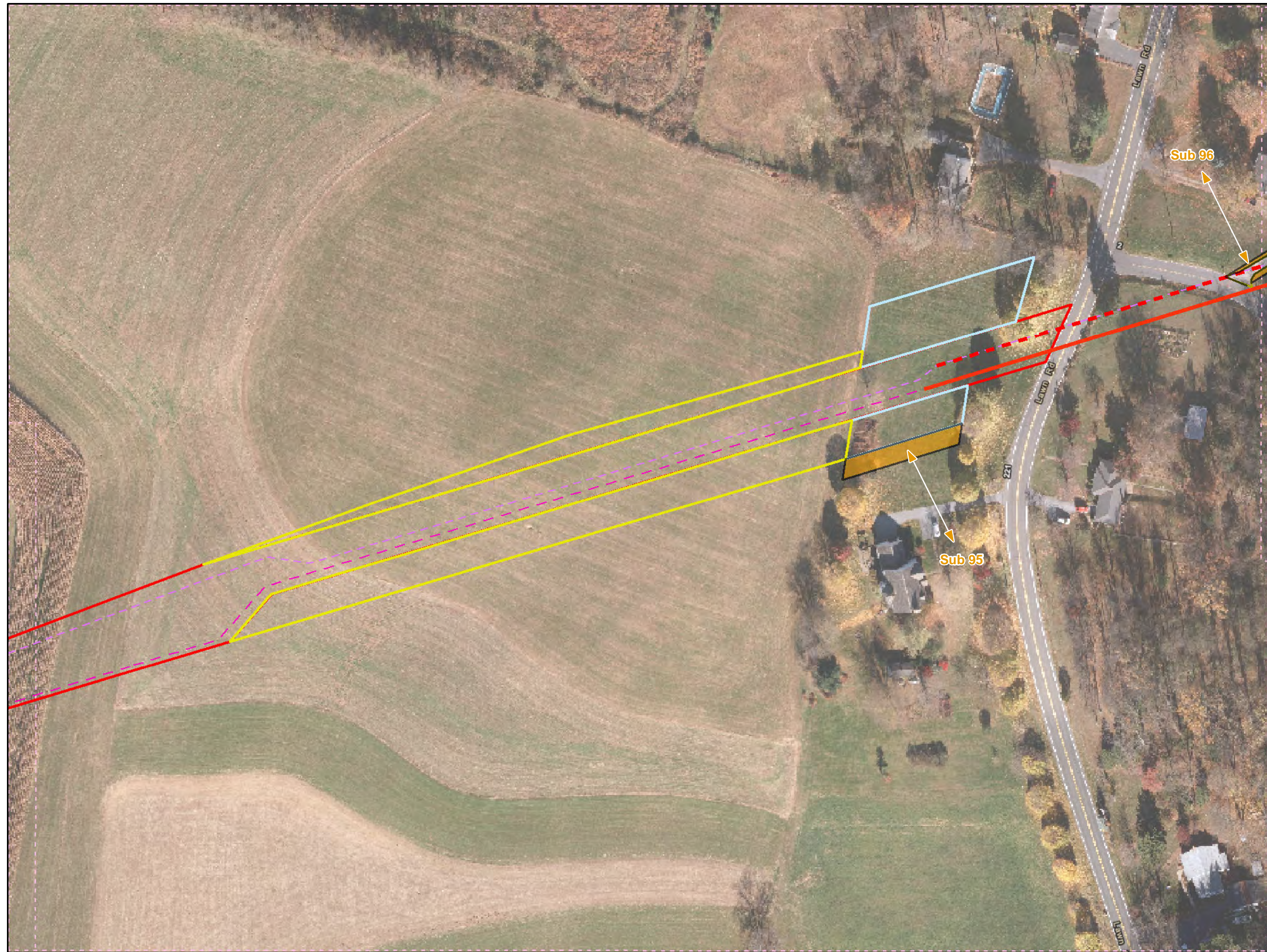

- Legend**
- Added Workspace
  - Removed Workspace
  - Proposed 20-inch Pipeline
  - Proposed 16-inch Pipeline
  - Bore Path
  - PPP 1 HDD
  - PPP 2 HDD
  - Permanent ROW
  - Temporary Workspace
  - Additional Temporary Workspace or ATWS
  - Block Valve Setting LOD
  - Permanent Access Road
  - Temporary Access Road
  - Travel LOD
  - Travel and Clearing LOD
  - Station
  - Ephemeral Stream
  - Intermittent Stream
  - Perennial Stream
  - Pond
  - PEM
  - PFO
  - PSS

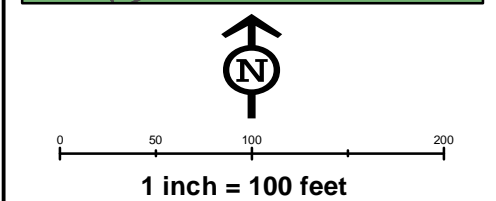
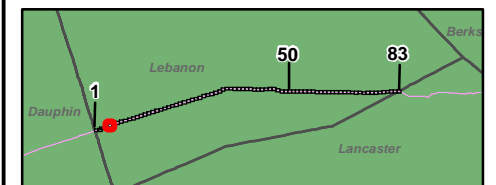

Workspace Changes for the Sunoco  
Pennsylvania Pipeline Project,  
Lebanon County, PA.  
5 of 78

Prepared By: 	Date: 10/2016
---	------------------

Base Map: Sunoco, 2013-2016  
Roads: ESRI World Imagery Transportation  
Coordinate System: NAD 83 Stateplane, PA South, Feet

BUF-P:\GIS\PROJECTS\112122005956-PPP\MAPS\PERMITS\COUNTY\PERMITS\STD\_RESPONSE\ADD\SUBMAPS\LEBANONCOUNTY\ADDITION\_SUBTRACTION.MXD 11/10/2016 JL

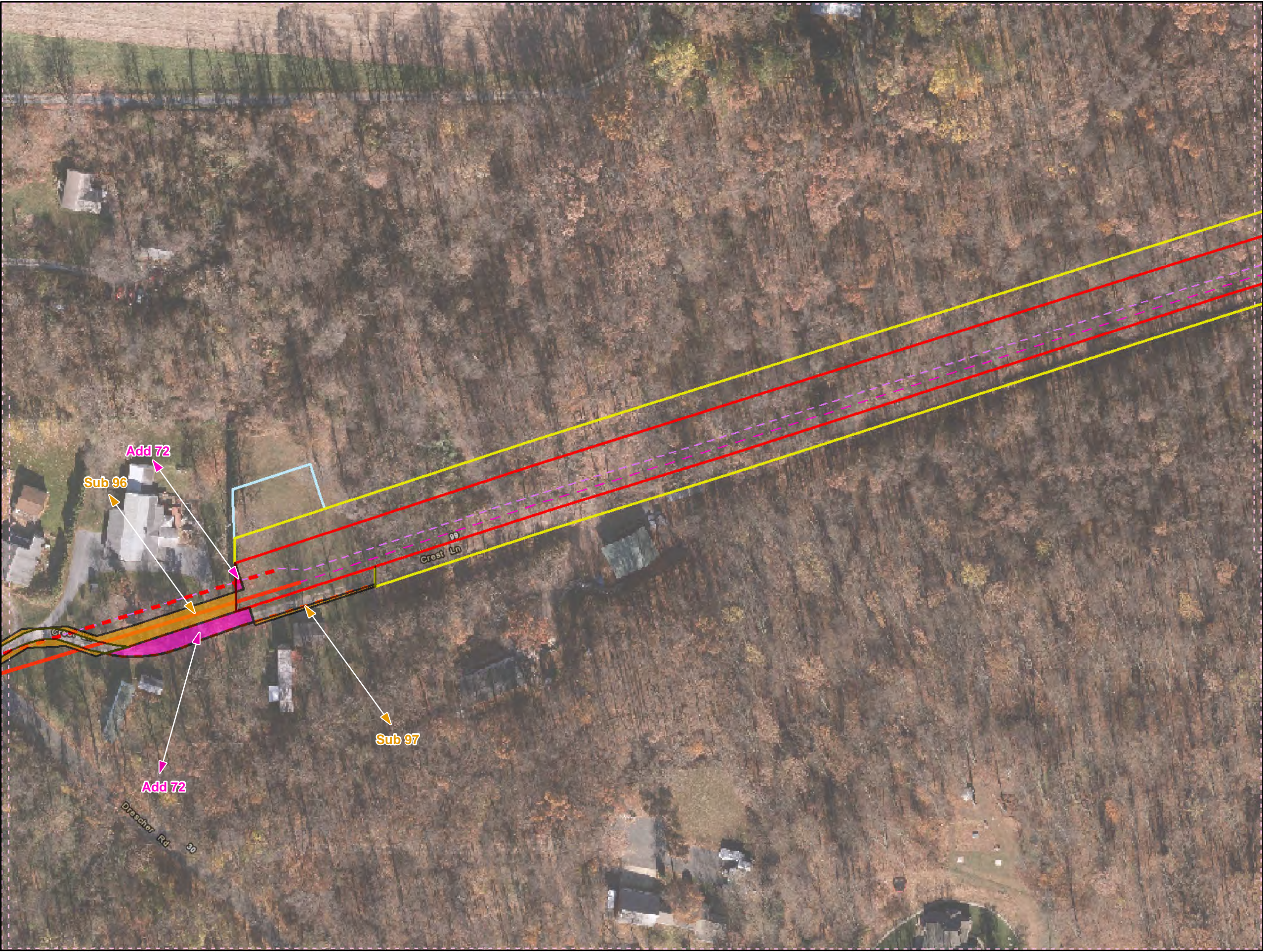

**Legend**

- Added Workspace
- Removed Workspace
- Proposed 20-inch Pipeline
- Proposed 16-inch Pipeline
- Bore Path
- PPP 1 HDD
- PPP 2 HDD
- Permanent ROW
- Temporary Workspace
- Additional Temporary Workspace or ATWS
- Block Valve Setting LOD
- Permanent Access Road
- Temporary Access Road
- Travel LOD
- Travel and Clearing LOD
- Station
- Ephemeral Stream
- Intermittent Stream
- Perennial Stream
- Pond
- PEM
- PFO
- PSS

0 50 100 200

1 inch = 100 feet

**Workspace Changes for the Sunoco Pennsylvania Pipeline Project, Lebanon County, PA.**

6 of 78

<b>Prepared By:</b> 	<b>Date:</b> 10/2016
-------------------------	-------------------------

Base Map: Sunoco, 2013-2016  
Roads: ESRI World Imagery Transportation

Coordinate System: NAD 83 Stateplane, PA South, Feet

BU:\P\GIS\PROJECTS\11212205956-PPP\W\ADD\PERMIT\SUBMAPS\LEBANONCOUNTY\ADDITION\_SUBTRACTION.MXD 11/10/2016 JL

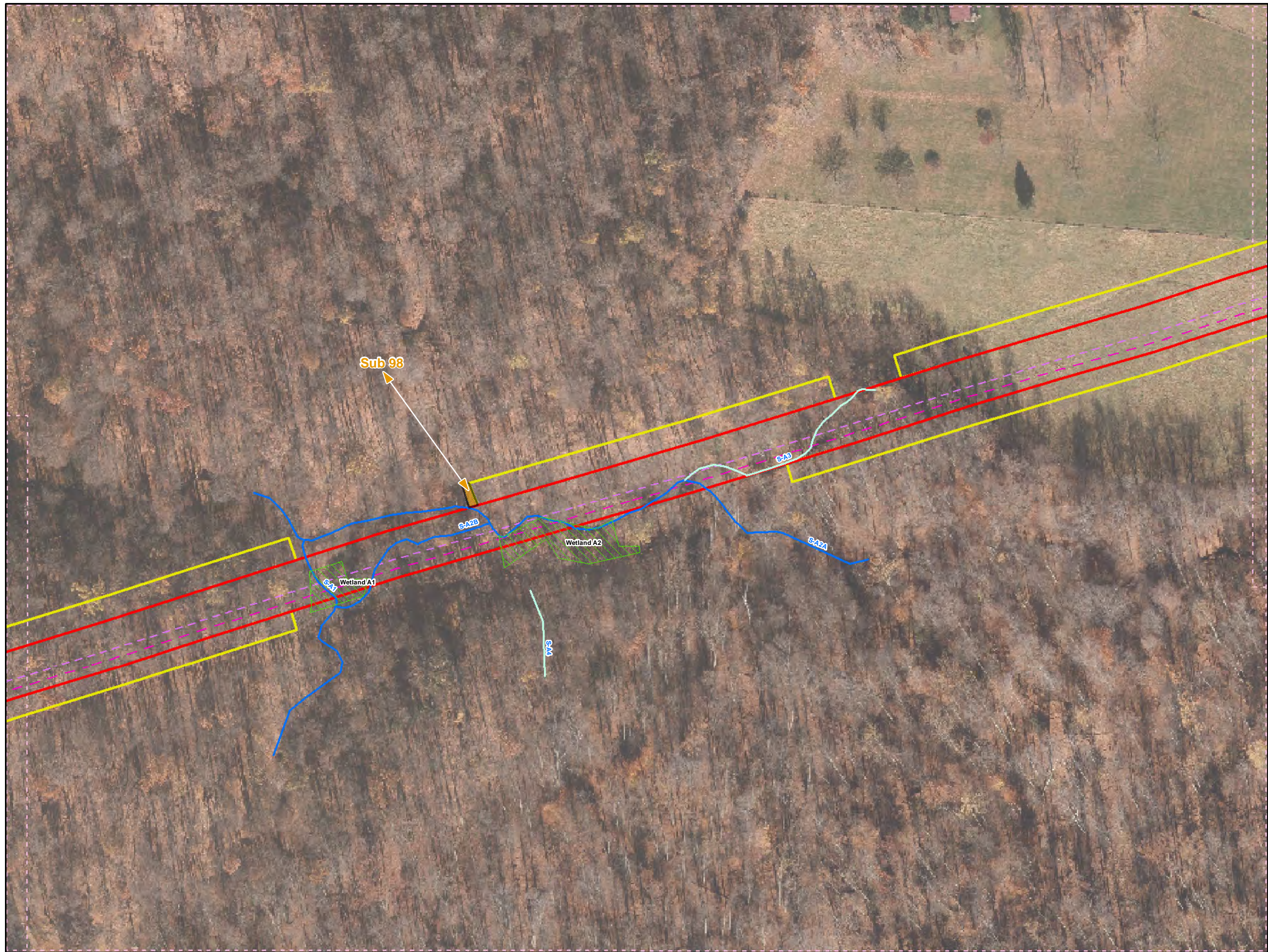

**Legend**

- Added Workspace
- Removed Workspace
- Proposed 20-inch Pipeline
- Proposed 16-inch Pipeline
- Bore Path
- PPP 1 HDD
- PPP 2 HDD
- Permanent ROW
- Temporary Workspace
- Additional Temporary Workspace or ATWS
- Block Valve Setting LOD
- Permanent Access Road
- Temporary Access Road
- Travel LOD
- Travel and Clearing LOD
- Station
- Ephemeral Stream
- Intermittent Stream
- Perennial Stream
- Pond
- PEM
- PFO
- PSS

0 50 100 200  
1 inch = 100 feet

**Workspace Changes for the Sunoco Pennsylvania Pipeline Project, Lebanon County, PA.**  
10 of 78

Prepared By:	Date:
TETRA TECH	10/2016

Base Map: Sunoco, 2013-2016  
Roads: ESRI World Imagery Transportation  
Coordinate System: NAD 83 Stateplane, PA South, Feet

\\P:\GIS\PROJECTS\112122059568-PPP\MAPS\PERMITS\COUNTY\PERMITS\STD\_RESPONSE\ADD\SUBMAPS\LEBANONCOUNTY\ADDITION\_SUBTRACTION.MXD 11/10/2016 JL



**Legend**

- Added Workspace
- Removed Workspace
- Proposed 20-inch Pipeline
- Proposed 16-inch Pipeline
- Bore Path
- PPP 1 HDD
- PPP 2 HDD
- Permanent ROW
- Temporary Workspace
- Additional Temporary Workspace or ATWS
- Block Valve Setting LOD
- Permanent Access Road
- Temporary Access Road
- Travel LOD
- Travel and Clearing LOD
- Station
- Ephemeral Stream
- Intermittent Stream
- Perennial Stream
- Pond
- PEM
- PFO
- PSS

0 50 100 200

1 inch = 100 feet

**Workspace Changes for the Sunoco Pennsylvania Pipeline Project, Lebanon County, PA.**

12 of 78

<b>Prepared By:</b> 	<b>Date:</b> 10/2016
-------------------------	-------------------------

Base Map: Sunoco, 2013-2016  
Roads: ESRI World Imagery Transportation

Coordinate System: NAD 83 Stateplane, PA South, Feet

\\P:\GIS\PROJECTS\1122005956-PPP\MAPS\PERMITS\COUNTY\PERMITS\STD\_RESPONSE\ADDSUBMAPS\LEBANONCOUNTY\ADDITION\_SUBTRACTION.MXD 11/10/2016 JL

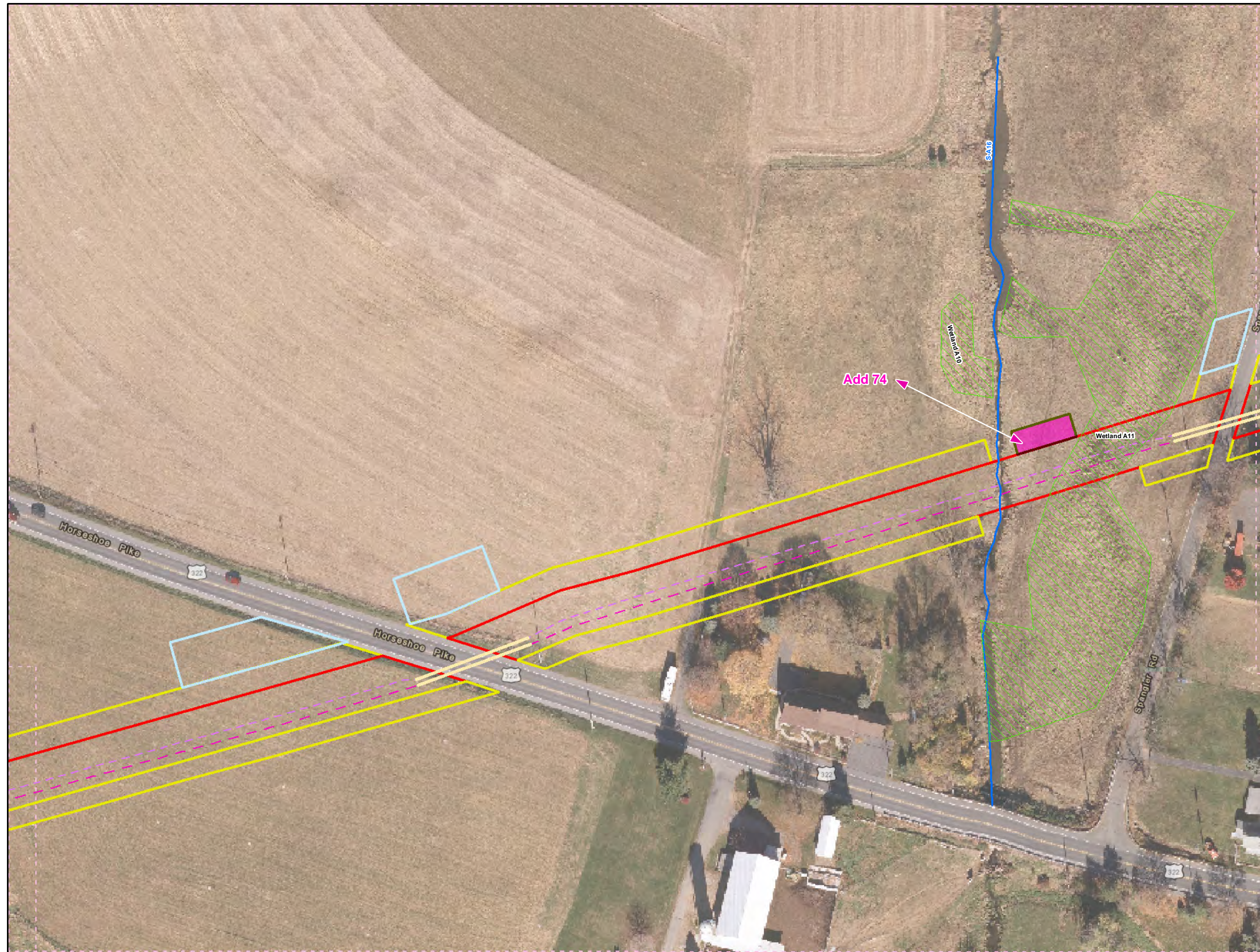

**Legend**

- Added Workspace
- Removed Workspace
- Proposed 20-inch Pipeline
- Proposed 16-inch Pipeline
- Bore Path
- PPP 1 HDD
- PPP 2 HDD
- Permanent ROW
- Temporary Workspace
- Additional Temporary Workspace or ATWS
- Block Valve Setting LOD
- Permanent Access Road
- Temporary Access Road
- Travel LOD
- Travel and Clearing LOD
- Station
- Ephemeral Stream
- Intermittent Stream
- Perennial Stream
- Pond
- PEM
- PFO
- PSS

0 50 100 200  
1 inch = 100 feet

**Workspace Changes for the Sunoco Pennsylvania Pipeline Project, Lebanon County, PA.**  
29 of 78

<b>Prepared By:</b> 	<b>Date:</b> 10/2016
-------------------------	-------------------------

Base Map: Sunoco, 2013-2016  
Roads: ESRI World Imagery Transportation  
Coordinate System: NAD 83 Stateplane, PA South, Feet

BU:\P\GIS\PROJECTS\112122059568-PPP\MAPS\PERMITS\COUNTY\PERMITS\STD\_RESP\SEAD\SUBMAPS\LEBANONCOUNTY\ADDITION\_SUBTRACTION.MXD 11/10/2016 JL



**Legend**

- Added Workspace
- Removed Workspace
- Proposed 20-inch Pipeline
- Proposed 16-inch Pipeline
- Bore Path
- PPP 1 HDD
- PPP 2 HDD
- Permanent ROW
- Temporary Workspace
- Additional Temporary Workspace or ATWS
- Block Valve Setting LOD
- Permanent Access Road
- Temporary Access Road
- Travel LOD
- Travel and Clearing LOD
- Station
- Ephemeral Stream
- Intermittent Stream
- Perennial Stream
- Pond
- PEM
- PFO
- PSS

0 50 100 200  
1 inch = 100 feet

**Workspace Changes for the Sunoco Pennsylvania Pipeline Project, Lebanon County, PA.**  
36 of 78

<b>Prepared By:</b> 	<b>Date:</b> 10/2016
-------------------------	-------------------------

Base Map: Sunoco, 2013-2016  
Roads: ESRI World Imagery Transportation  
Coordinate System: NAD 83 Stateplane, PA South, Feet

BU:\P\GIS\PROJECTS\112122059568-PPP\MAPS\PERMITS\COUNTY\PERMITS\STD\_RESP\RESPONSE\ADDSUBMAPS\LEBANONCOUNTY\ADDITION\_SUBTRACTION.MXD 11/10/2016 JL

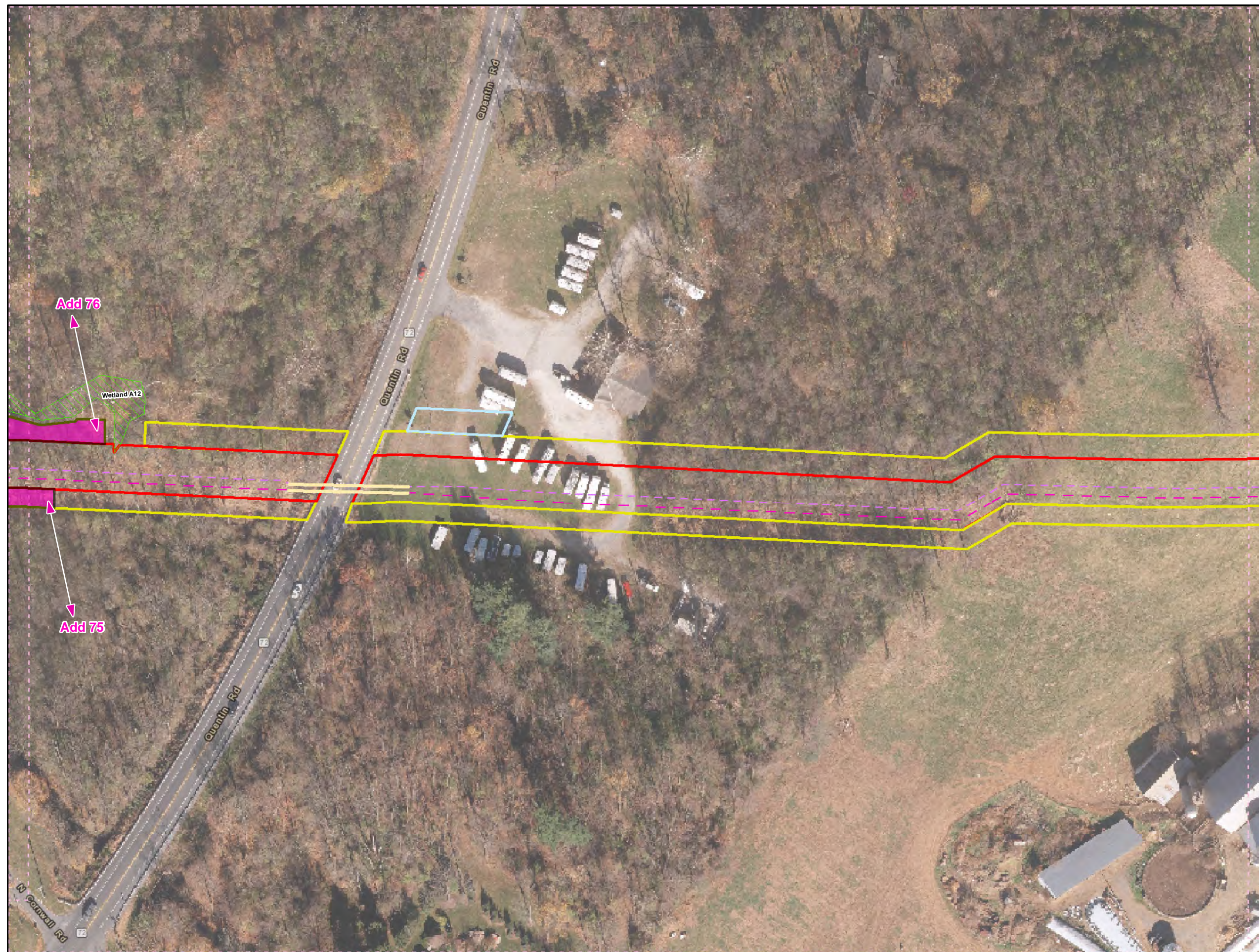

- Legend**
- Added Workspace
  - Removed Workspace
  - Proposed 20-inch Pipeline
  - Proposed 16-inch Pipeline
  - Bore Path
  - PPP 1 HDD
  - PPP 2 HDD
  - Permanent ROW
  - Temporary Workspace
  - Additional Temporary Workspace or ATWS
  - Block Valve Setting LOD
  - Permanent Access Road
  - Temporary Access Road
  - Travel LOD
  - Travel and Clearing LOD
  - Station
  - Ephemeral Stream
  - Intermittent Stream
  - Perennial Stream
  - Pond
  - PEM
  - PFO
  - PSS

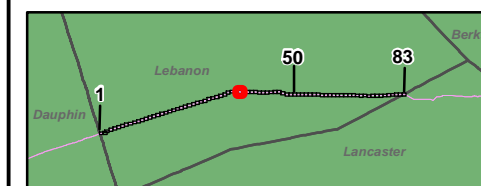

0 50 100 200  
1 inch = 100 feet

Workspace Changes for the Sunoco  
Pennsylvania Pipeline Project,  
Lebanon County, PA.  
37 of 78

Prepared By:



Date:

10/2016

Base Map: Sunoco, 2013-2016  
Roads: ESRI World Imagery Transportation

Coordinate System: NAD 83 Stateplane, PA South, Feet

BU:\P\GIS\PROJECTS\112120059568-PPP\WMD\PERMIT\SUBMIT\COUNTY\PERMIT\STD\_RESPONSE\ADD\SUBMAPS\LEBANONCOUNTY\ADDITION\_SUBTRACTION.MXD 11/10/2016 JL



**Legend**

- Added Workspace
- Removed Workspace
- Proposed 20-inch Pipeline
- Proposed 16-inch Pipeline
- Bore Path
- PPP 1 HDD
- PPP 2 HDD
- Permanent ROW
- Temporary Workspace
- Additional Temporary Workspace or ATWS
- Block Valve Setting LOD
- Permanent Access Road
- Temporary Access Road
- Travel LOD
- Travel and Clearing LOD
- Station
- Ephemeral Stream
- Intermittent Stream
- Perennial Stream
- Pond
- PEM
- PFO
- PSS

0 50 100 200  
1 inch = 100 feet

**Workspace Changes for the Sunoco Pennsylvania Pipeline Project, Lebanon County, PA.**  
52 of 78

Prepared By: 	Date: 10/2016
------------------	------------------

Base Map: Sunoco, 2013-2016  
Roads: ESRI World Imagery Transportation  
Coordinate System: NAD 83 Stateplane, PA South, Feet

\\P:\GIS\PROJECTS\1122005958-PPP\MAPS\PERMITS\COUNTY\PERMITS\STD\_RESPONSE\ADD\SUBMAPS\LEBANONCOUNTY\ADDITION\_SUBTRACTION.MXD 11/10/2016 JL



**Legend**

- Added Workspace
- Removed Workspace
- Proposed 20-inch Pipeline
- Proposed 16-inch Pipeline
- Bore Path
- PPP 1 HDD
- PPP 2 HDD
- Permanent ROW
- Temporary Workspace
- Additional Temporary Workspace or ATWS
- Block Valve Setting LOD
- Permanent Access Road
- Temporary Access Road
- Travel LOD
- Travel and Clearing LOD
- Station
- Ephemeral Stream
- Intermittent Stream
- Perennial Stream
- Pond
- PEM
- PFO
- PSS

0 50 100 200

1 inch = 100 feet

**Workspace Changes for the Sunoco Pennsylvania Pipeline Project, Lebanon County, PA.**

53 of 78

<b>Prepared By:</b> 	<b>Date:</b> 10/2016
-------------------------	-------------------------

Base Map: Sunoco, 2013-2016  
Roads: ESRI World Imagery Transportation  
Coordinate System: NAD 83 Stateplane, PA South, Feet

\\P:\GIS\PROJECTS\112205956-PPP\W\ADD\PERMIT\SUBMAPS\LEBANONCOUNTY\ADDITION\_SUBTRACTION.MXD 11/10/2016 JL

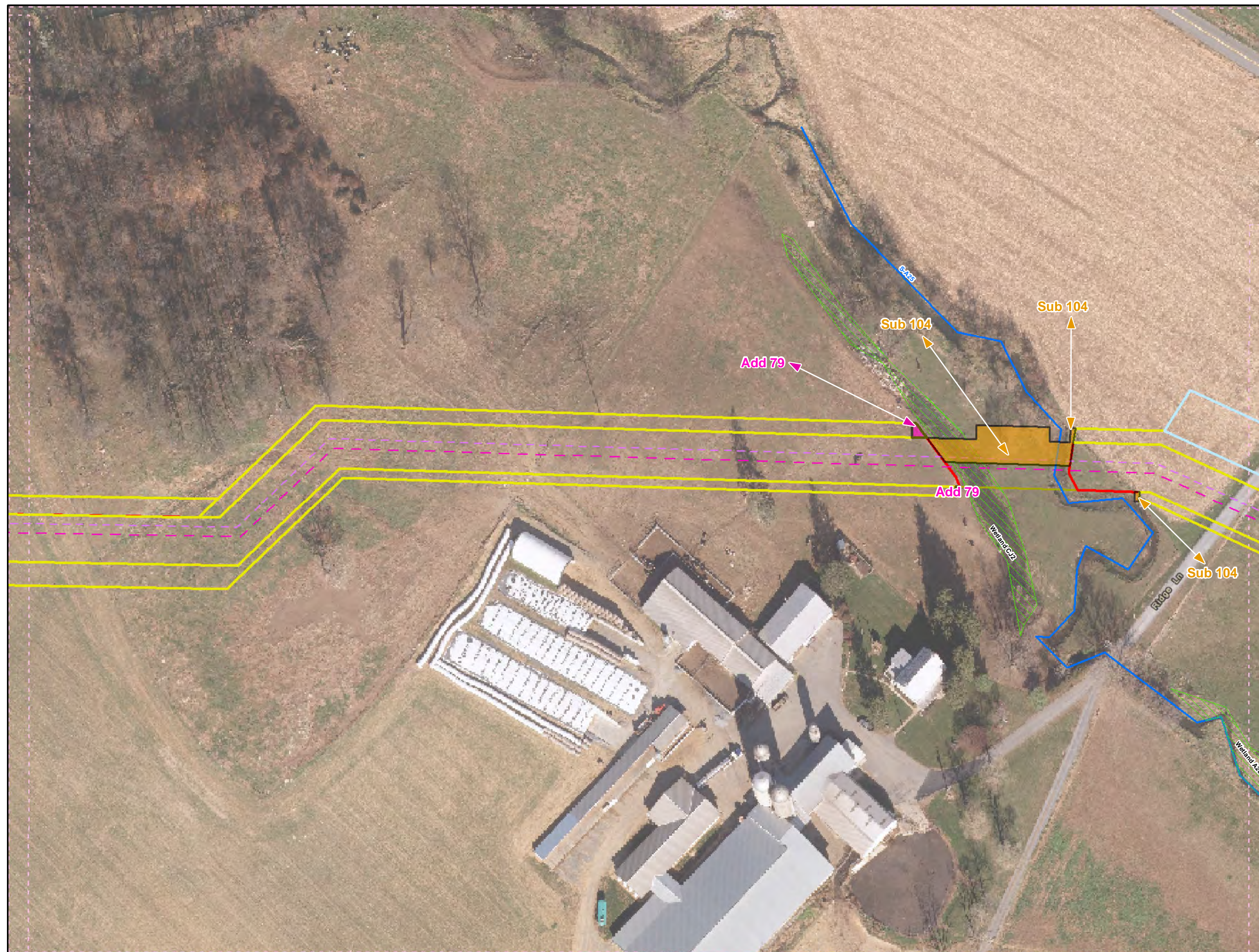

- Legend**
- Added Workspace
  - Removed Workspace
  - Proposed 20-inch Pipeline
  - Proposed 16-inch Pipeline
  - Bore Path
  - PPP 1 HDD
  - PPP 2 HDD
  - Permanent ROW
  - Temporary Workspace
  - Additional Temporary Workspace or ATWS
  - Block Valve Setting LOD
  - Permanent Access Road
  - Temporary Access Road
  - Travel LOD
  - Travel and Clearing LOD
  - Station
  - Ephemeral Stream
  - Intermittent Stream
  - Perennial Stream
  - Pond
  - PEM
  - PFO
  - PSS



0 50 100 200  
1 inch = 100 feet

Workspace Changes for the Sunoco  
Pennsylvania Pipeline Project,  
Lebanon County, PA.  
57 of 78

Prepared By: 	Date: 10/2016
---	------------------

Base Map: Sunoco, 2013-2016  
Roads: ESRI World Imagery Transportation  
Coordinate System: NAD 83 Stateplane, PA South, Feet

BU:\P\GIS\PROJECTS\112122059568-PPP\MAPS\PERMIT\SUBMAPS\LEBANONCOUNTY\ADDITION\_SUBTRACTION.MXD 11/10/2016 JL





**Legend**

- Added Workspace
- Removed Workspace
- Proposed 20-inch Pipeline
- Proposed 16-inch Pipeline
- Bore Path
- PPP 1 HDD
- PPP 2 HDD
- Permanent ROW
- Temporary Workspace
- Additional Temporary Workspace or ATWS
- Block Valve Setting LOD
- Permanent Access Road
- Temporary Access Road
- Travel LOD
- Travel and Clearing LOD
- Station
- Ephemeral Stream
- Intermittent Stream
- Perennial Stream
- Pond
- PEM
- PFO
- PSS

1 inch = 100 feet

Workpace Changes for the Sunoco Pennsylvania Pipeline Project, Lebanon County, PA.  
66 of 78

Prepared By: **TETRA TECH** Date: **10/2016**

Base Map: Sunoco, 2013-2016  
Roads: ESRI World Imagery Transportation  
Coordinate System: NAD 83 Stateplane, PA South, Feet

\\P:\GIS\PROJECTS\112205956-PPP\MAPS\PERMITS\COUNTY\PERMITS\STD\_RESPONSE\ADD\SUBMAPS\LEBANONCOUNTY\ADDITION\_SUBTRACTION.MXD 11/10/2016 JL



**Legend**

- Added Workspace
- Removed Workspace
- Proposed 20-inch Pipeline
- Proposed 16-inch Pipeline
- Bore Path
- PPP 1 HDD
- PPP 2 HDD
- Permanent ROW
- Temporary Workspace
- Additional Temporary Workspace or ATWS
- Block Valve Setting LOD
- Permanent Access Road
- Temporary Access Road
- Travel LOD
- Travel and Clearing LOD
- Station
- Ephemeral Stream
- Intermittent Stream
- Perennial Stream
- Pond
- PEM
- PFO
- PSS

0 50 100 200

1 inch = 100 feet

**Workspace Changes for the Sunoco Pennsylvania Pipeline Project, Lebanon County, PA.**  
73 of 78

Prepared By: 	Date: 10/2016
------------------	------------------

Base Map: Sunoco, 2013-2016  
Roads: ESRI World Imagery Transportation  
Coordinate System: NAD 83 Stateplane, PA South, Feet

\\P:\GIS\PROJECTS\11212205956-PPP\MAPS\PERMITS\COUNTY\PERMITS\STD\_RESPONSE\ADDSUBMAPS\LEBANONCOUNTY\ADDITION\_SUBTRACTION.MXD 11/10/2016 JL

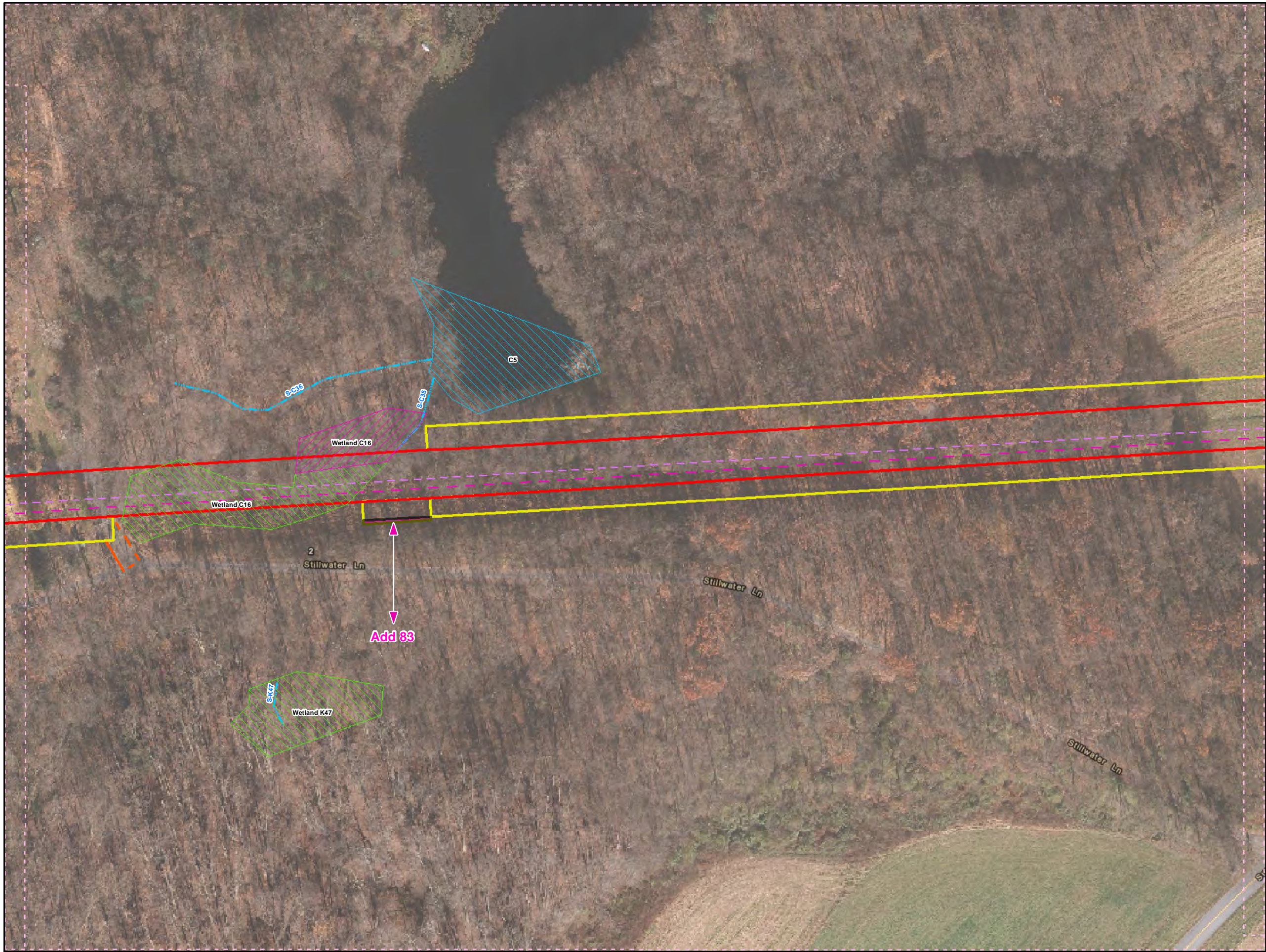

**Legend**

- Added Workspace
- Removed Workspace
- Proposed 20-inch Pipeline
- Proposed 16-inch Pipeline
- Bore Path
- PPP 1 HDD
- PPP 2 HDD
- Permanent ROW
- Temporary Workspace
- Additional Temporary Workspace or ATWS
- Block Valve Setting LOD
- Permanent Access Road
- Temporary Access Road
- Travel LOD
- Travel and Clearing LOD
- Station
- Ephemeral Stream
- Intermittent Stream
- Perennial Stream
- Pond
- PEM
- PFO
- PSS

0 50 100 200

1 inch = 100 feet

**Workspace Changes for the Sunoco Pennsylvania Pipeline Project, Lebanon County, PA.**

74 of 78

<b>Prepared By:</b>	<b>Date:</b>
TETRA TECH	10/2016

Base Map: Sunoco, 2013-2016  
Roads: ESRI World Imagery Transportation

Coordinate System: NAD 83 Stateplane, PA South, Feet

\\P:\GIS\PROJECTS\112122059568-PPP\MAPS\PERMITS\COUNTY\PERMITS\STD\_RESPONSE\ADD\SUBMAPS\LEBANONCOUNTY\ADDITION\_SUBTRACTION.MXD 11/10/2016 JL