



625 West Ridge Pike
Suite E-100
Conshohocken, PA 19428
www.aecom.com
www.urs.com

610 832 3500 tel
610 832 3501 fax

December 17, 2018

David Bodnar
Carbon County
76 Susquehanna Street
P.O. Box 210
Jim Thorpe, PA 18229

**RE: PennEast Pipeline Project
Updated County Notification
Carbon County, Pennsylvania**

Dear David Bodnar,

The purpose of this notice is to inform you of PennEast Pipeline Company, LLC's (PennEast's) intent to submit an updated application for coverage under the Erosion and Sediment Control General Permit (ESCGP) for Earth Disturbance Associated with Oil & Gas Exploration, Production, Processing or Treatment Operations Facilities and an updated Chapter 105 Water Obstruction and Encroachment Permit from the Pennsylvania Department of Environmental Protection (PADEP) and satisfy the requirements of Acts 14, 67, 68, and 127 and the Pennsylvania Municipalities Planning Code for the following project:

1. Project Name: PennEast Pipeline Project (Project)
2. Project Description: PennEast proposes to construct, install and operate approximately 115 miles of 36-inch diameter natural gas pipeline from Luzerne County, Pennsylvania to Mercer County, New Jersey. The Project will extend from various receipt point interconnections in the eastern Marcellus region to various delivery point interconnections in northeastern natural gas-consuming markets. The Project is designed to provide the lowest cost natural gas produced in the Marcellus Shale region to homes and businesses in Pennsylvania and adjacent states.

Within Carbon County, PennEast proposes to construct approximately 28 miles of 36-inch diameter pipeline, including the following:

- Approximately 10.2 miles in Kidder Township between Mile Post (MP) 23.0 and MP 33.2R3;
- Approximately 7.7 miles in Penn Forest Township between Mile Post (MP) 33.2R3 and MP 40.8R2;
- Approximately 6.4 miles in Towamensing Township between Mile Post (MP) 40.8R2 and MP 47.0; and
- Approximately 3.7 miles in Lower Towamensing Township between Mile Post (MP) 47.0 and MP 50.7R3.

The Blue Mountain Lateral, an approximately 0.5-mile lateral of 4-inch diameter pipe, will also be constructed in Lower Towamensing Township, Carbon County, Pennsylvania. The Blue Mountain Lateral interconnects with the PennEast Mainline Route at MP 49.7R3.



Various associated aboveground facilities will be constructed to support the pipeline system. PennEast proposes to construct the following new facilities in Carbon County:

- Kidder Compressor Station at MP 26.7 in Kidder Township;
- Mainline block valve (MLV)-3 at MP 33.3R2 in Kidder Township;
- Blue Mountain Side Valve at MP BL-OR3 in Lower Towamensing Township;
- Blue Mountain Interconnect (UGI Central Penn Gas, Inc.) at MP BL-0.51R3 in Lower Towamensing Township; and
- MLV-4 at MP 46 in Towamensing Township.

3. Applicant Name: PennEast Pipeline Company, LLC

4. Applicant Contact: Amber Holly, Environmental Project Manager
1 Meridian Boulevard, Suite 2C01
Wyomissing, PA 19610
Phone: 610-373-7999 x1172

5. Site Location: Please refer to the enclosed Location Map. The project can be accessed via 16 access roads in Carbon County, Pennsylvania.

6. Municipality/County: Carbon County, Pennsylvania

Section 1905-A of the Commonwealth Administrative Code, as amended by Act 14, requires that each applicant for a PADEP permit must give written notice to the municipality(ies) and the county(ies) in which the permitted activity is located. The written notices shall be received by the municipality(ies) and county(ies) at least 30 days before the PADEP may issue or deny the permit.

Acts 67 and 68, which amended the Municipalities Planning Code to support sound land use practices and planning efforts, direct state agencies to consider comprehensive plans and zoning ordinances when reviewing applications for permitting of facilities or infrastructure, and specify that state agencies may rely upon comprehensive plans and zoning ordinances under certain conditions as described in Sections 619.2 and 1105 of the Municipalities Planning Code.

Enclosed is a Location Map (Attachment 1) for this Project and a copy of the PADEP General Information Form (GIF) (Attachment 2) prepared by AECOM Technical Services, Inc. (AECOM) on behalf of the applicant for this project. PADEP invites you to comment on the land use aspects of this Project; please be specific to PADEP when identifying any areas of conflict. If you wish to submit comments for PADEP to consider in a land use review of this Project, you must respond within 30 days to the PADEP regional office listed below.

Pennsylvania Department of Environmental Protection
Northeast Regional Office
2 Public Square
Wilkes-Barre, PA 18701-1915

If there are no land use comments are received by the end of the comment period, PADEP will assume that there are no substantive land use conflicts and proceed with the normal application review process.

For more information about this land use review process, please visit www.depweb.state.pa.us (Keyword: Land Use Reviews).



Sincerely,

AECOM

A handwritten signature in black ink that reads "Sarah K. Binckley". The signature is fluid and cursive, with the first name "Sarah" and last name "Binckley" clearly legible.

Sarah K. Binckley
625 W Ridge Pike, Suite E-100
Conshohocken, PA 19428
sarah.binckley@aecom.com
610-832-2713

Copy: Amber Holly, UGI Energy Services, Inc.

Enclosures: (1) Location Map
(2) PADEP General Information Form

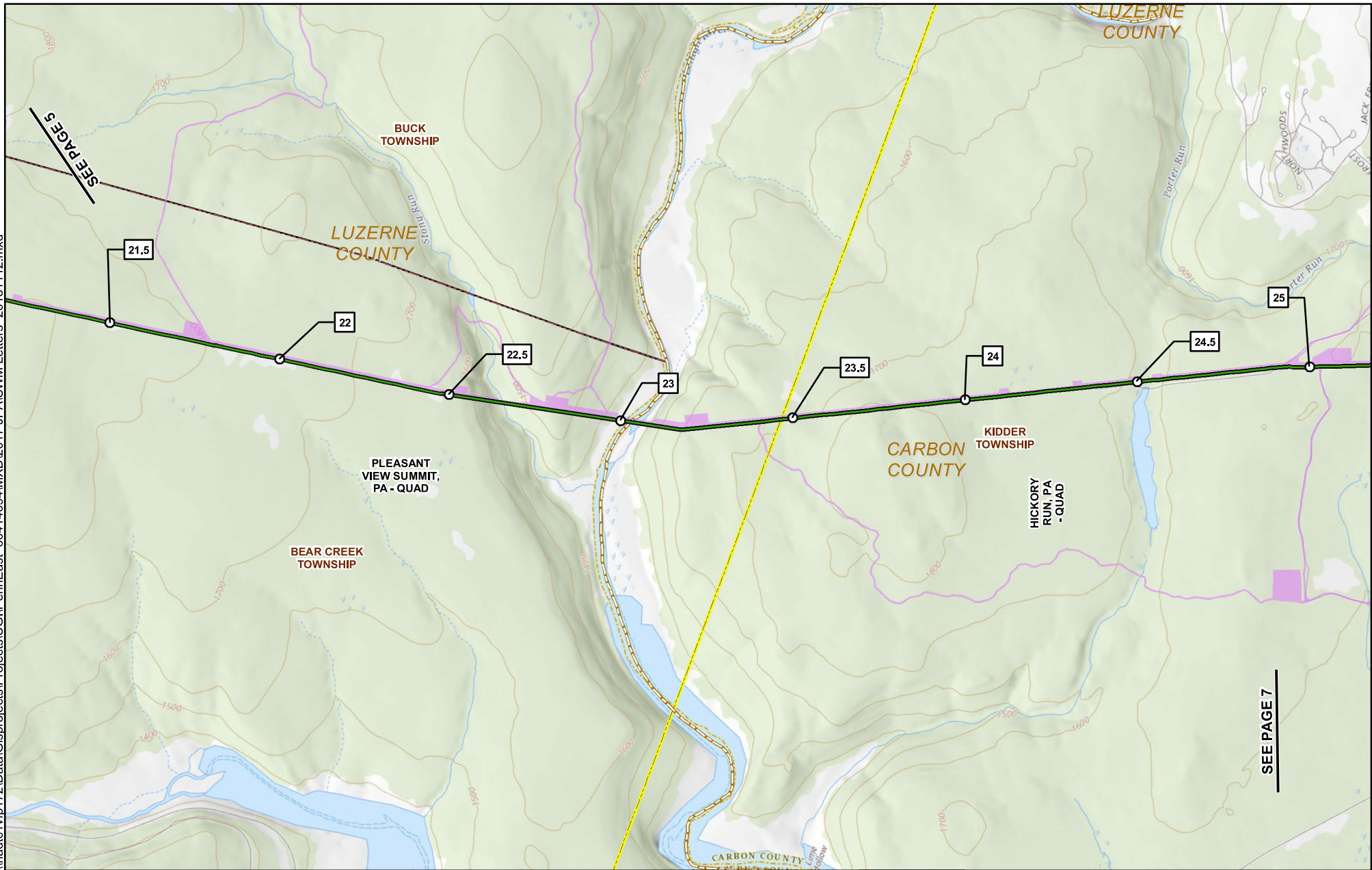

1	MILEPOST	PROPOSED CONSTRUCTION LIMIT
1R	MILEPOST (STATION EQUATION DUE TO REROUTE)	USGS QUADRANGLE BOUNDARY
●	PROPOSED PERMANENT ABOVE GROUND FACILITY	TOWNSHIP BOUNDARY
—	PROPOSED HELLERTOWN LATERAL	COUNTY BOUNDARY
—	PROPOSED PENNEAST PIPELINE CENTERLINE	STATE BOUNDARY

PENNEAST PIPELINE PROJECT
USGS QUADRANGLE MAP

**LUZERNE & CARBON COUNTIES,
PENNSYLVANIA**

2,000 1,000 0 2,000 4,000 Feet

N
W E
S

ABSOLUTE SCALE:
1:24,000

REFERENCE SCALE:
1 IN = 2,000 FT

PennEast
PIPELINE

AECOM

DRAWN BY: KFS
CHECKED BY:
APPROVED BY:
REV. DATE: 11/19/2018
REVISION:
DESC: ISSUED FOR PERMITTING
PAGE: PAGE 6 OF 20

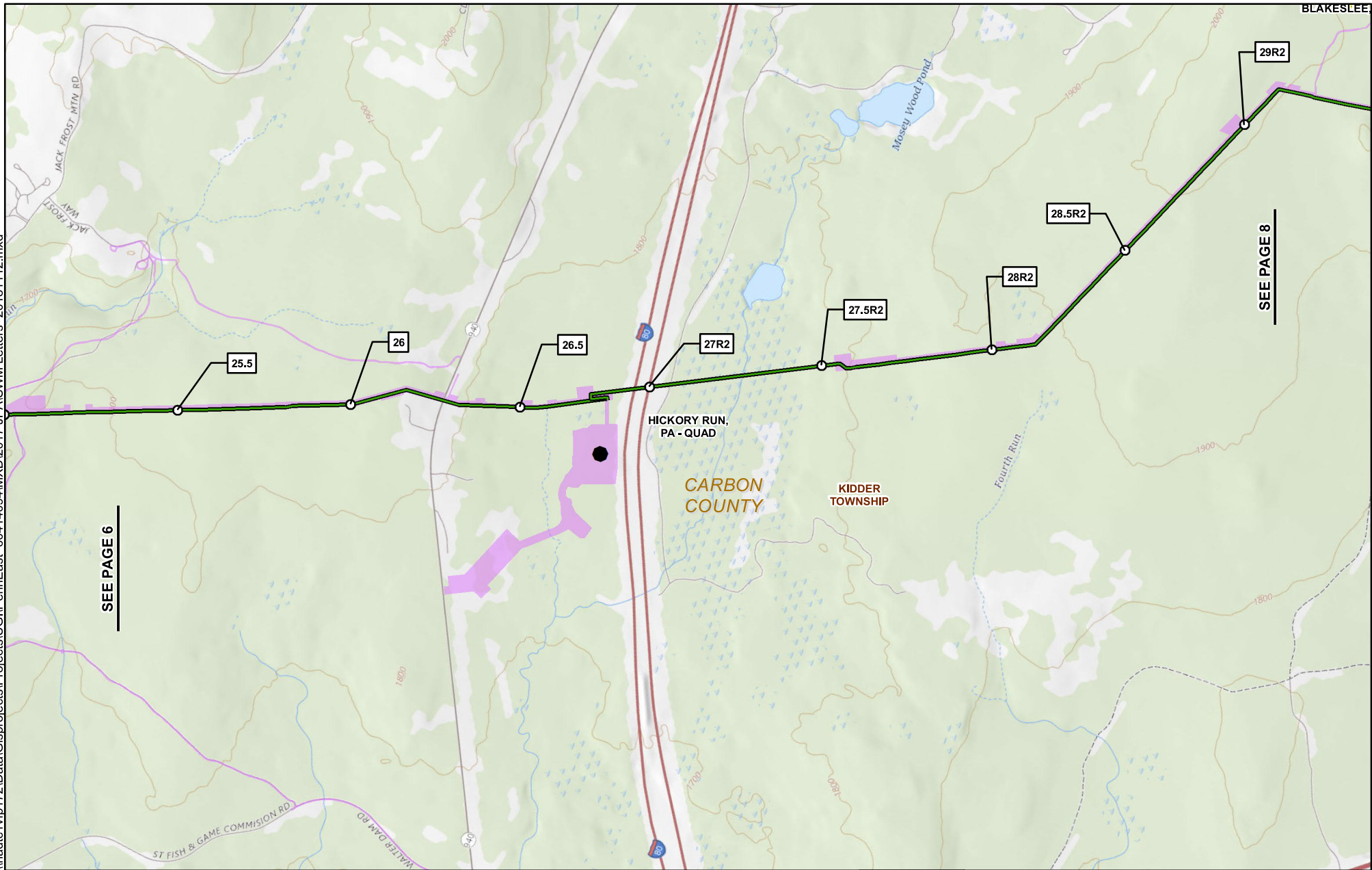

SEE PAGE 6

SEE PAGE 8

<p>1 MILEPOST</p> <p>1R MILEPOST (STATION EQUATION DUE TO REROUTE)</p> <p>● PROPOSED PERMANENT ABOVE GROUND FACILITY</p> <p>— PROPOSED HELLERTOWN LATERAL</p> <p>— PROPOSED PENNEAST PIPELINE CENTERLINE</p>	<p>PROPOSED CONSTRUCTION LIMIT</p> <p>USGS QUADRANGLE BOUNDARY</p> <p>TOWNSHIP BOUNDARY</p> <p>COUNTY BOUNDARY</p> <p>STATE BOUNDARY</p>	<p align="center">PENNEAST PIPELINE PROJECT</p> <p align="center">USGS QUADRANGLE MAP</p> <p align="center">CARBON COUNTY, PENNSYLVANIA</p> <p align="center">2,000 1,000 0 2,000 4,000 Feet</p>		<p align="center"></p> <p>ABSOLUTE SCALE: 1:24,000</p> <p>REFERENCE SCALE: 1 IN = 2,000 FT</p>	<p align="center"></p> <p align="center">AECOM</p>	<p>DRAWN BY: KFS</p> <p>CHECKED BY:</p> <p>APPROVED BY:</p> <p>REV. DATE: 11/19/2018</p> <p>REVISION:</p> <p>DESC: ISSUED FOR PERMITTING</p> <p>PAGE: PAGE 7 OF 20</p>
--	--	---	--	--	---	---

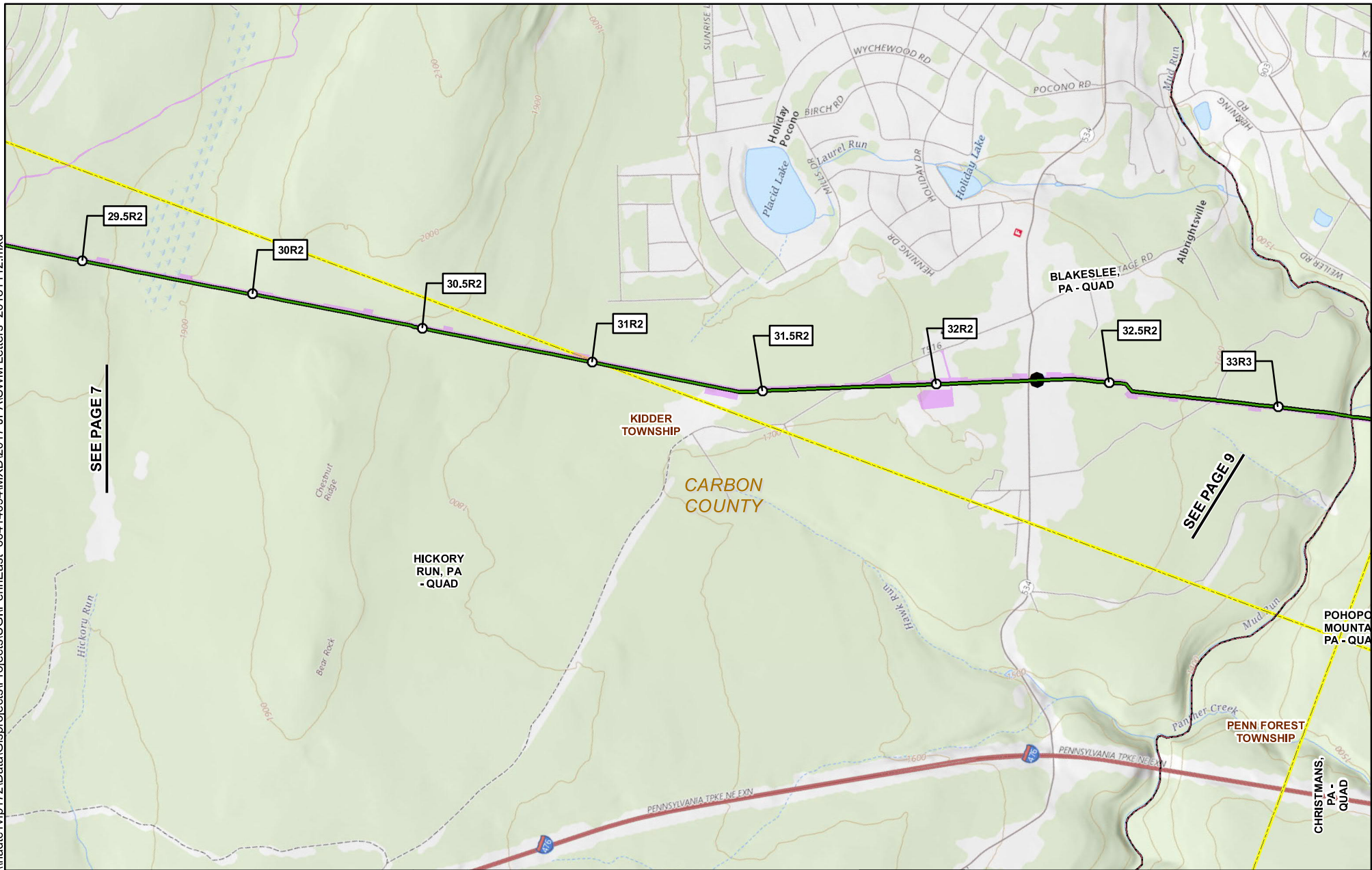

1	MILEPOST	PROPOSED CONSTRUCTION LIMIT
1R	MILEPOST (STATION EQUATION DUE TO REROUTE)	USGS QUADRANGLE BOUNDARY
●	PROPOSED PERMANENT ABOVE GROUND FACILITY	TOWNSHIP BOUNDARY
—	PROPOSED HELLERTOWN LATERAL	COUNTY BOUNDARY
—	PROPOSED PENNEAST PIPELINE CENTERLINE	STATE BOUNDARY

PENNEAST PIPELINE PROJECT USGS QUADRANGLE MAP

CARBON COUNTY,
PENNSYLVANIA



ABSOLUTE SCALE:
1:24,000

REFERENCE SCALE:
1 IN = 2,000 FT



AECOM

DRAWN BY: KFS
CHECKED BY:
APPROVED BY:
REV. DATE: 11/19/2018
REVISION:
DESC: ISSUED FOR PERMITTING
PAGE: PAGE 8 OF 20

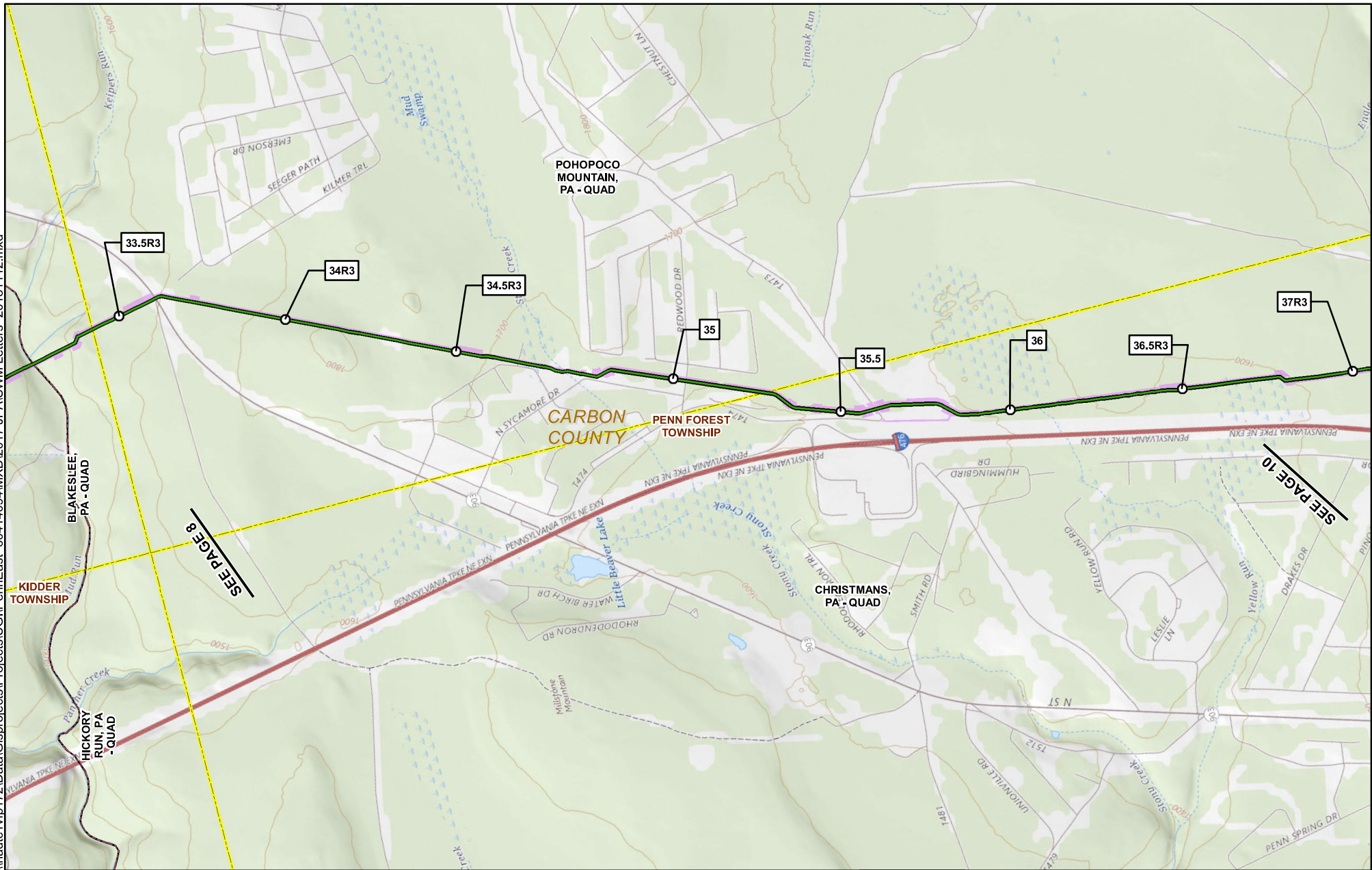

1	MILEPOST	PROPOSED CONSTRUCTION LIMIT
1R	MILEPOST (STATION EQUATION DUE TO REROUTE)	USGS QUADRANGLE BOUNDARY
●	PROPOSED PERMANENT ABOVE GROUND FACILITY	TOWNSHIP BOUNDARY
—	PROPOSED HELLERTOWN LATERAL	COUNTY BOUNDARY
—	PROPOSED PENNEAST PIPELINE CENTERLINE	STATE BOUNDARY

PENNEAST PIPELINE PROJECT
USGS QUADRANGLE MAP

CARBON COUNTY, PENNSYLVANIA

ABSOLUTE SCALE:
1:24,000

REFERENCE SCALE:
1 IN = 2,000 FT

AECOM

DRAWN BY: KFS
CHECKED BY:
APPROVED BY:
REV. DATE: 11/19/2018
REVISION:
DESC: ISSUED FOR PERMITTING
PAGE: PAGE 9 OF 20

\\nadc1vfp172\Data\GIS\Projects\PenEast 60414094\MXD\2017 JPA\SWM Letters 20181112.mxd

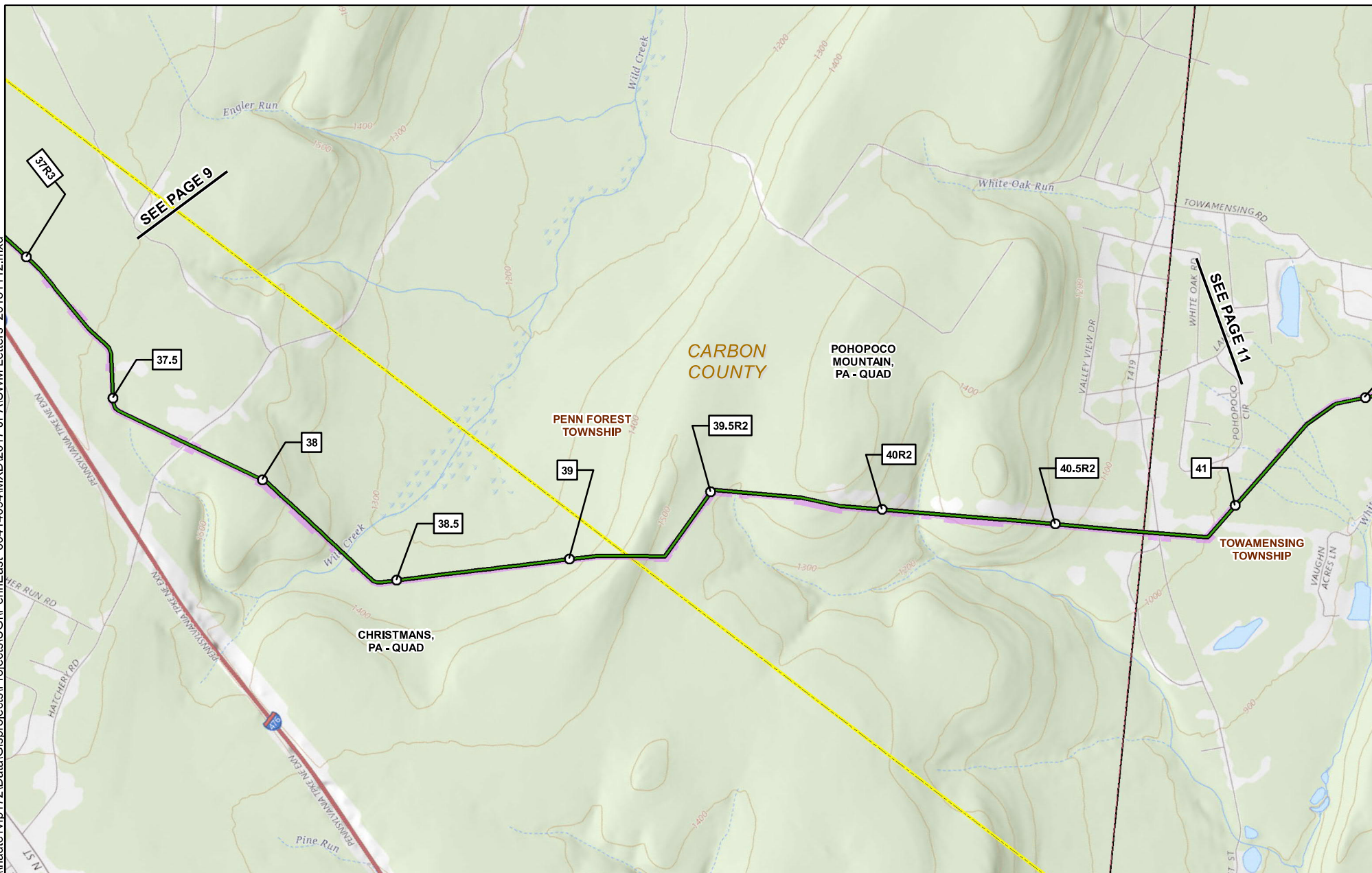

1	MILEPOST	PROPOSED CONSTRUCTION LIMIT
1R	MILEPOST (STATION EQUATION DUE TO REROUTE)	USGS QUADRANGLE BOUNDARY
●	PROPOSED PERMANENT ABOVE GROUND FACILITY	TOWNSHIP BOUNDARY
—	PROPOSED HELLERTOWN LATERAL	COUNTY BOUNDARY
—	PROPOSED PENNEAST PIPELINE CENTERLINE	STATE BOUNDARY

PENNEAST PIPELINE PROJECT
USGS QUADRANGLE MAP

CARBON COUNTY, PENNSYLVANIA

2,000 1,000 0 2,000 4,000 Feet

ABSOLUTE SCALE:
1:24,000

REFERENCE SCALE:
1 IN = 2,000 FT

AECOM

DRAWN BY: KFS
CHECKED BY:
APPROVED BY:
REV. DATE: 11/19/2018
REVISION:
DESC: ISSUED FOR PERMITTING
PAGE: PAGE 10 OF 20

\\nadt01vfp172\\Data\\Gis\\projects\\Projects\\UG\\PennEast 60414094\\MXD\\2017 JPA\\SWM Letters 2018\\1112.mxd

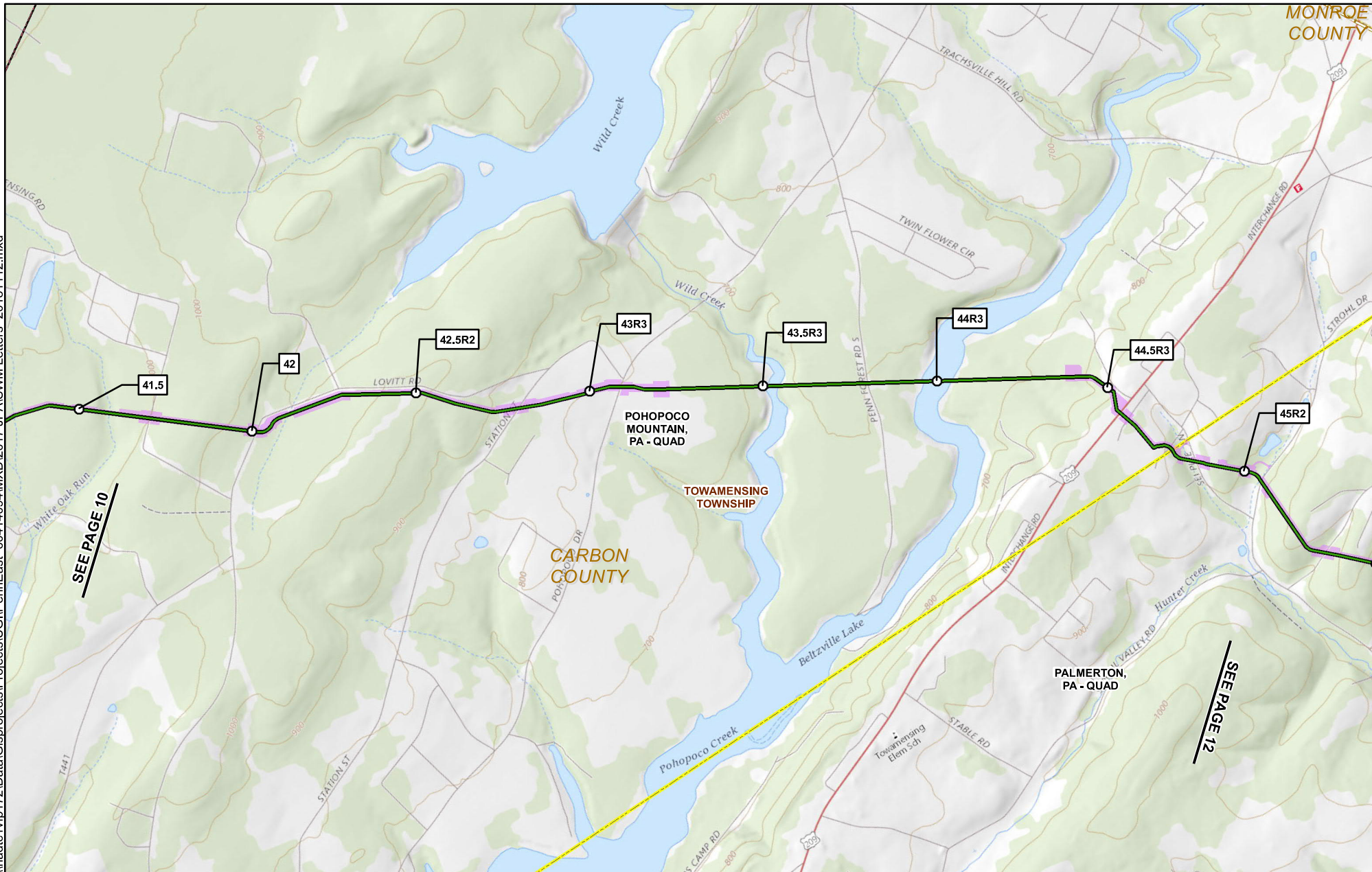

1	MILEPOST	PROPOSED CONSTRUCTION LIMIT
1R	MILEPOST (STATION EQUATION DUE TO REROUTE)	USGS QUADRANGLE BOUNDARY
●	PROPOSED PERMANENT ABOVE GROUND FACILITY	TOWNSHIP BOUNDARY
—	PROPOSED HELLERTOWN LATERAL	COUNTY BOUNDARY
—	PROPOSED PENNEAST PIPELINE CENTERLINE	STATE BOUNDARY

PENNEAST PIPELINE PROJECT
USGS QUADRANGLE MAP

CARBON COUNTY, PENNSYLVANIA

2,000 1,000 0 2,000 4,000 Feet

W N E S

ABSOLUTE SCALE:
1:24,000

REFERENCE SCALE:
1 IN = 2,000 FT

PennEast
PIPELINE

AECOM

DRAWN BY: KFS
CHECKED BY:
APPROVED BY:
REV. DATE: 11/19/2018
REVISION:
DESC: ISSUED FOR PERMITTING
PAGE: PAGE 11 OF 20

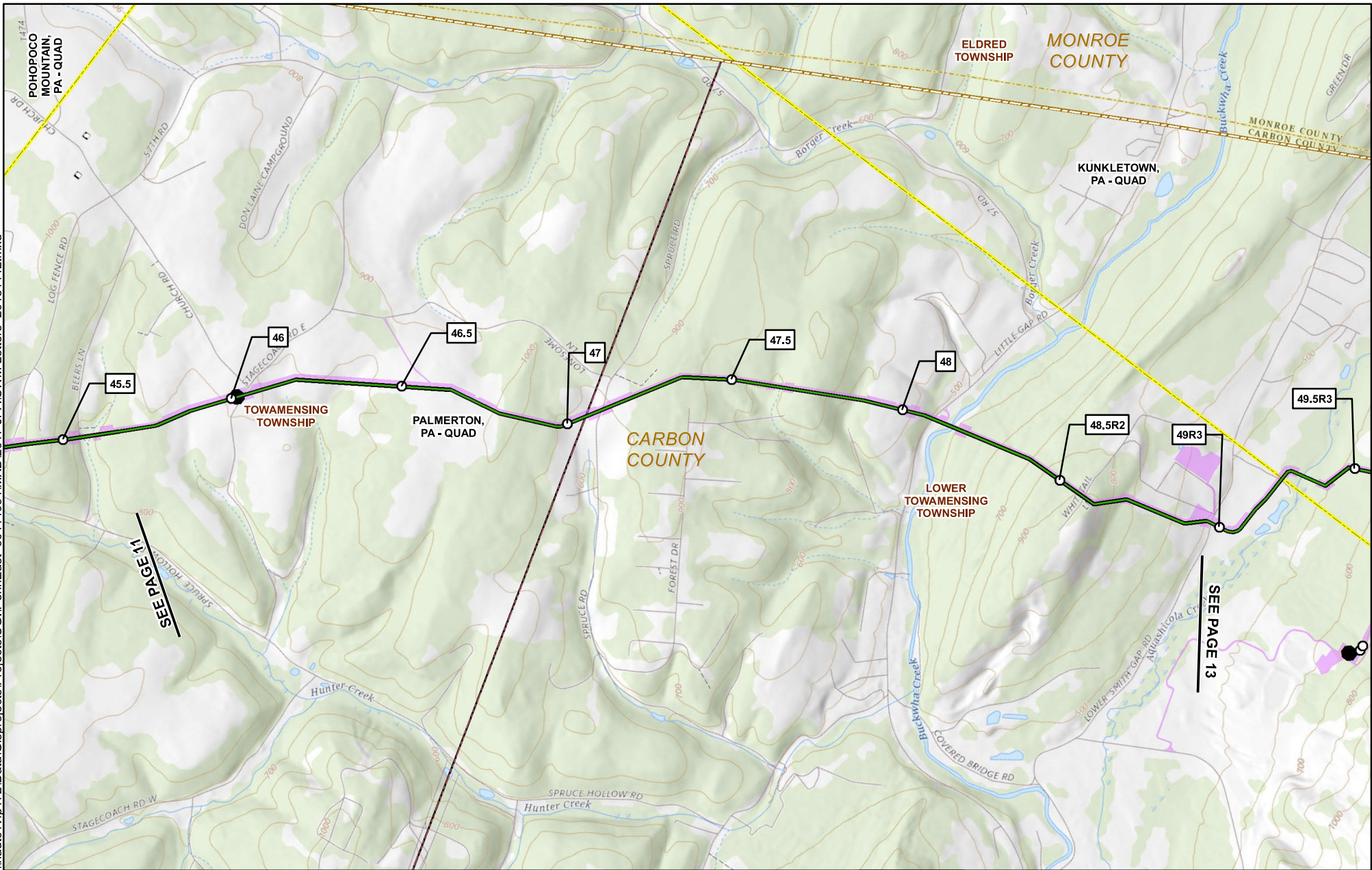

1	MILEPOST	PROPOSED CONSTRUCTION LIMIT
1R	MILEPOST (STATION EQUATION DUE TO REROUTE)	USGS QUADRANGLE BOUNDARY
●	PROPOSED PERMANENT ABOVE GROUND FACILITY	TOWNSHIP BOUNDARY
—	PROPOSED HELLERTOWN LATERAL	COUNTY BOUNDARY
—	PROPOSED PENNEAST PIPELINE CENTERLINE	STATE BOUNDARY

PENNEAST PIPELINE PROJECT USGS QUADRANGLE MAP

CARBON COUNTY,
PENNSYLVANIA



ABSOLUTE SCALE:
1:24,000

REFERENCE SCALE:
1 IN = 2,000 FT



AECOM

DRAWN BY: KFS
CHECKED BY:
APPROVED BY:
REV. DATE: 11/19/2018
REVISION:
DESC: ISSUED FOR PERMITTING
PAGE: PAGE 12 OF 20

<div><div>1</div><div>MILEPOST</div></div>	<div><div><div></div></div><div>PROPOSED CONSTRUCTION LIMIT</div></div>	<div><div>PENNEAST PIPELINE PROJECT</div><div>USGS QUADRANGLE MAP</div><div>CARBON, MONROE, & NORTHAMPTON COUNTIES, PENNSYLVANIA</div><div><div><div></div><div>2,000</div><div>1,000</div><div>0</div><div>2,000</div><div>4,000</div></div><div>Feet</div></div></div>	<div><div><div><div>N</div><div>E</div><div>S</div><div>W</div></div></div><div><div>ABSOLUTE SCALE:</div><div>1:24,000</div></div><div><div>REFERENCE SCALE:</div><div>1 IN = 2,000 FT</div></div></div>	<div><div><div><div><div></div><div>PennEast</div><div>/PIPELINE</div></div></div><div><div>AECOM</div></div></div></div>	<div>DRAWN BY: KFS</div>
<div><div>1R</div><div>MILEPOST (STATION EQUATION DUE TO REROUTE)</div></div>	<div><div><div></div></div><div>USGS QUADRANGLE BOUNDARY</div></div>		<div>CHECKED BY:</div>		
<div><div><div></div></div><div>PROPOSED PERMANENT ABOVE GROUND FACILITY</div></div>	<div><div><div></div></div><div>TOWNSHIP BOUNDARY</div></div>		<div>APPROVED BY:</div>		
<div><div><div></div></div><div>PROPOSED HELLERTOWN LATERAL</div></div>	<div><div><div></div></div><div>COUNTY BOUNDARY</div></div>		<div>REV. DATE: 11/19/2018</div>		
<div><div><div></div></div><div>PROPOSED PENNEAST PIPELINE CENTERLINE</div></div>	<div><div><div></div></div><div>STATE BOUNDARY</div></div>		<div>REVISION:</div>		
			<div>DESC: ISSUED FOR PERMITTING</div>		
				<div>PAGE: PAGE 13 OF 20</div>	



**COMMONWEALTH OF PENNSYLVANIA
DEPARTMENT OF ENVIRONMENTAL PROTECTION**

GENERAL INFORMATION FORM – AUTHORIZATION APPLICATION

Before completing this General Information Form (GIF), read the step-by-step instructions provided in this application package. This version of the General Information Form (GIF) must be completed and returned with any program-specific application being submitted to the Department.

Related ID#s (If Known)		DEP USE ONLY
Client ID# _____	APS ID# _____	Date Received & General Notes
Site ID# _____	Auth ID# _____	
Facility ID# _____		

CLIENT INFORMATION

DEP Client ID#	Client Type / Code LLC			
Organization Name or Registered Fictitious Name PennEast Pipeline Company LLC		Employer ID# (EIN) 47-1573364	Dun & Bradstreet ID#	
Individual Last Name	First Name	MI	Suffix	SSN
Additional Individual Last Name	First Name	MI	Suffix	SSN
Mailing Address Line 1 1 Meridian Boulevard		Mailing Address Line 2 Suite 2C01		
Address Last Line – City Wyomissing		State PA	ZIP+4 19610	Country USA
Client Contact Last Name Holly	First Name Amber	MI	Suffix	
Client Contact Title Environmental Project Manager		Phone 610-373-7999	Ext 1172	
Email Address aholly@ugies.com		FAX		

SITE INFORMATION

DEP Site ID#	Site Name PennEast Pipeline Project				
EPA ID#	Estimated Number of Employees to be Present at Site				
Description of Site Proposed natural gas pipeline right-of-way and the associated temporary workspace, compressor station, appurtenant facilities, access roads, staging areas, and wareyards necessary to construct the Project. Additional site description information is provided in JPA Section J - Project Narrative.					
County Name Luzerne, Carbon, Monroe, Northampton, and Bucks	Municipality (Luzerne:) Bear Creek Twp, Dallas Twp, Jenkins Twp, Kingston Twp, Plains Twp, West Wyoming Borough, Wyoming Borough, (Carbon:) Kidder Twp, Lower Towamensing Twp, Penn Forest Twp, Towamensing Twp, (Monroe:) Eldred Twp, (Northampton:) Bethlehem Twp, East Allen Twp, Easton City, Lower Nazareth Twp, Lower Saucon Twp, Moore Twp, Upper Nazareth Twp, Williams Twp, (Bucks:) Durham Twp, Riegelsville Borough	City <input checked="" type="checkbox"/>	Boro <input checked="" type="checkbox"/>	Twp <input type="checkbox"/>	State PA
County Name	Municipality	City <input type="checkbox"/>	Boro <input type="checkbox"/>	Twp <input type="checkbox"/>	State
Site Location Line 1 The PA portion of the PennEast Mainline Pipeline begins in Dallas Twp, Luzerne County and extends to Durham		Site Location Line 2 The Hellertown Lateral is located in Lower Saucon Twp, Northampton County. Additional site location information			

Twp, Bucks County. Additional site location information is provided in JPA Section J - Project Narrative.

is provided in JPA Section J - Project Narrative.

Site Location Last Line – City

State ZIP+4

Detailed Written Directions to Site

From Wilkes-Barre: head north on PA-309. At the intersection with State Route 415, bear right to continue on State Route 309/Tunkhannock Highway. After 1 mile, turn right on Upper Demunds Road. Immediately turn right on Hildebrandt Road. After 0.7 mile, turn right onto an unnamed road and follow 0.25 mile to the Wyoming Interconnect and the start of the PennEast Mainline. The entry and exit location for each county crossed by the Project is provided in JPA Section J - Project Narrative.

Site Contact Last Name Holly	First Name Amber	MI	Suffix
Site Contact Title Environmental Project Manager		Site Contact Firm UGI Energy Services, LLC	
Mailing Address Line 1 1 Meridian Boulevard		Mailing Address Line 2 Suite 2C01	
Mailing Address Last Line – City Wyomissing		State PA	ZIP+4 19610
Phone 610-373-7999	Ext 1172	FAX	Email Address aholly@ugies.com
NAICS Codes (Two- & Three-Digit Codes – List All That Apply) 22, 23, 48			6-Digit Code (Optional) 221210, 237120, 486210
Client to Site Relationship OWNOP			

FACILITY INFORMATION

Modification of Existing Facility

- | | | |
|--|------------------------------|--|
| 1. Will this project modify an existing facility, system, or activity? | Yes <input type="checkbox"/> | No <input checked="" type="checkbox"/> |
| 2. Will this project involve an addition to an existing facility, system, or activity? | <input type="checkbox"/> | <input checked="" type="checkbox"/> |
- If "Yes", check all relevant facility types and provide DEP facility identification numbers below.

Facility Type	DEP Fac ID#	Facility Type	DEP Fac ID#
<input type="checkbox"/> Air Emission Plant		<input type="checkbox"/> Industrial Minerals Mining Operation	
<input type="checkbox"/> Beneficial Use (water)		<input type="checkbox"/> Laboratory Location	
<input type="checkbox"/> Blasting Operation		<input type="checkbox"/> Land Recycling Cleanup Location	
<input type="checkbox"/> Captive Hazardous Waste Operation		<input type="checkbox"/> Mine Drainage Trmt/Land Recy Proj Location	
<input type="checkbox"/> Coal Ash Beneficial Use Operation		<input type="checkbox"/> Municipal Waste Operation	
<input type="checkbox"/> Coal Mining Operation		<input type="checkbox"/> Oil & Gas Encroachment Location	
<input type="checkbox"/> Coal Pillar Location		<input type="checkbox"/> Oil & Gas Location	
<input type="checkbox"/> Commercial Hazardous Waste Operation		<input type="checkbox"/> Oil & Gas Water Poll Control Facility	
<input type="checkbox"/> Dam Location		<input type="checkbox"/> Oil & Gas Wastewater Storage Impoundment	
<input type="checkbox"/> Deep Mine Safety Operation - Anthracite		<input type="checkbox"/> Public Water Supply System	
<input type="checkbox"/> Deep Mine Safety Operation - Bituminous		<input type="checkbox"/> Radiation Facility	
<input type="checkbox"/> Deep Mine Safety Operation - Ind Minerals		<input type="checkbox"/> Residual Waste Operation	
<input type="checkbox"/> Encroachment Location (water, wetland)		<input type="checkbox"/> Storage Tank Location	
<input type="checkbox"/> Erosion & Sediment Control Facility		<input type="checkbox"/> Water Pollution Control Facility	
<input type="checkbox"/> Explosive Storage Location		<input type="checkbox"/> Water Resource	
		<input type="checkbox"/> Other:	

Latitude/Longitude Point of Origin	Latitude			Longitude		
	Degrees	Minutes	Seconds	Degrees	Minutes	Seconds
Station 0+00	41	20	48	75	56	43
Horizontal Accuracy Measure	Feet --or-- Meters					
Horizontal Reference Datum Code	<input type="checkbox"/> North American Datum of 1927 <input type="checkbox"/> North American Datum of 1983 <input checked="" type="checkbox"/> World Geodetic System of 1984					
Horizontal Collection Method Code	GISDR					
Reference Point Code	CENTER					
Altitude	Feet 1280 --or-- Meters					
Altitude Datum Name	<input type="checkbox"/> The National Geodetic Vertical Datum of 1929 <input checked="" type="checkbox"/> The North American Vertical Datum of 1988 (NAVD88)					

Altitude (Vertical)	Location Datum	Collection Method	Code	TOPO
Geometric Type Code	POINT			
Data Collection Date	12/08/2018			
Source Map Scale Number	1	Inch(es)	=	2000 Feet
	--or--	Centimeter(s)	=	Meters

PROJECT INFORMATION

Project Name PennEast Pipeline Project				
Project Description See Project Description in JPA Section J				
Project Consultant Last Name	First Name	MI	Suffix	
Binckley	Sarah	K		
Project Consultant Title Project Manager		Consulting Firm AECOM		
Mailing Address Line 1 625 West Ridge Pike		Mailing Address Line 2 Suite E-100		
Address Last Line – City Conshohocken		State PA	ZIP+4 19428	
Phone 610-832-2713	Ext	FAX 610-832-3501	Email Address sarah.binckley@aecom.com	
Time Schedules 09/2015	Project Milestone (Optional) PennEast submitted FERC Application for Certificate of Public Convenience and Necessity			
02/2016 - 03/2016	PennEast submitted PADEP Joint Permit Applications and ESCGP-2 applications			
01/2018	Received FERC Certificate of Public Convenience and Necessity			
12/2018	PennEast submits revised Joint Permit Applications and ESCGP-3 applications			

- Have you informed the surrounding community and addressed any concerns prior to submitting the application to the Department? ☒ Yes ☐ No
- Is your project funded by state or federal grants? ☐ Yes ☒ No
Note: If "Yes", specify what aspect of the project is related to the grant and provide the grant source, contact person and grant expiration date.
Aspect of Project Related to Grant _____
Grant Source: _____
Grant Contact Person: _____
Grant Expiration Date: _____
- Is this application for an authorization on Appendix A of the Land Use Policy? (For referenced list, see Appendix A of the Land Use Policy attached to GIF instructions) ☒ Yes ☐ No
Note: If "No" to Question 3, the application is not subject to the Land Use Policy.
If "Yes" to Question 3, the application is subject to this policy and the Applicant should answer the additional questions in the Land Use Information section.

LAND USE INFORMATION

Note: Applicants are encouraged to submit copies of local land use approvals or other evidence of compliance with local comprehensive plans and zoning ordinances.

- Is there an adopted county or multi-county comprehensive plan? ☒ Yes ☐ No
- Is there an adopted municipal or multi-municipal comprehensive plan? ☒ Yes ☐ No
- Is there an adopted county-wide zoning ordinance, municipal zoning ordinance or joint municipal zoning ordinance? ☒ Yes ☐ No
Note: If the Applicant answers "No" to either Questions 1, 2 or 3, the provisions of the PA MPC are not applicable and the Applicant does not need to respond to questions 4 and 5 below.
If the Applicant answers "Yes" to questions 1, 2 and 3, the Applicant should respond to questions 4 and 5 below.
- Does the proposed project meet the provisions of the zoning ordinance or does the proposed project have zoning approval? If zoning approval has been received, attach documentation. ☐ Yes ☒ No
- Have you attached Municipal and County Land Use Letters for the project? ☐ Yes ☒ No

COORDINATION INFORMATION

Note: The PA Historical and Museum Commission must be notified of proposed projects in accordance with DEP Technical Guidance Document 012-0700-001 and the accompanying Cultural Resource Notice Form.

If the activity will be a mining project (i.e., mining of coal or industrial minerals, coal refuse disposal and/or the operation of a coal or industrial minerals preparation/processing facility), respond to questions 1.0 through 2.5 below.

If the activity will not be a mining project, skip questions 1.0 through 2.5 and begin with question 3.0.

1.0	Is this a coal mining project? If "Yes", respond to 1.1-1.6. If "No", skip to Question 2.0.	<input type="checkbox"/>	Yes	<input checked="" type="checkbox"/>	No
1.1	Will this coal mining project involve coal preparation/ processing activities in which the total amount of coal prepared/processed will be equal to or greater than 200 tons/day?	<input type="checkbox"/>	Yes	<input type="checkbox"/>	No
1.2	Will this coal mining project involve coal preparation/ processing activities in which the total amount of coal prepared/processed will be greater than 50,000 tons/year?	<input type="checkbox"/>	Yes	<input type="checkbox"/>	No
1.3	Will this coal mining project involve coal preparation/ processing activities in which thermal coal dryers or pneumatic coal cleaners will be used?	<input type="checkbox"/>	Yes	<input type="checkbox"/>	No
1.4	For this coal mining project, will sewage treatment facilities be constructed and treated waste water discharged to surface waters?	<input type="checkbox"/>	Yes	<input type="checkbox"/>	No
1.5	Will this coal mining project involve the construction of a permanent impoundment meeting one or more of the following criteria: (1) a contributory drainage area exceeding 100 acres; (2) a depth of water measured by the upstream toe of the dam at maximum storage elevation exceeding 15 feet; (3) an impounding capacity at maximum storage elevation exceeding 50 acre-feet?	<input type="checkbox"/>	Yes	<input type="checkbox"/>	No
1.6	Will this coal mining project involve underground coal mining to be conducted within 500 feet of an oil or gas well?	<input type="checkbox"/>	Yes	<input type="checkbox"/>	No
2.0	Is this a non-coal (industrial minerals) mining project? If "Yes", respond to 2.1-2.6. If "No", skip to Question 3.0.	<input type="checkbox"/>	Yes	<input checked="" type="checkbox"/>	No
2.1	Will this non-coal (industrial minerals) mining project involve the crushing and screening of non-coal minerals other than sand and gravel?	<input type="checkbox"/>	Yes	<input type="checkbox"/>	No
2.2	Will this non-coal (industrial minerals) mining project involve the crushing and/or screening of sand and gravel with the exception of wet sand and gravel operations (screening only) and dry sand and gravel operations with a capacity of less than 150 tons/hour of unconsolidated materials?	<input type="checkbox"/>	Yes	<input type="checkbox"/>	No
2.3	Will this non-coal (industrial minerals) mining project involve the construction, operation and/or modification of a portable non-metallic (i.e., non-coal) minerals processing plant under the authority of the General Permit for Portable Non-metallic Mineral Processing Plants (i.e., BAQ-PGPA/GP-3)?	<input type="checkbox"/>	Yes	<input type="checkbox"/>	No
2.4	For this non-coal (industrial minerals) mining project, will sewage treatment facilities be constructed and treated waste water discharged to surface waters?	<input type="checkbox"/>	Yes	<input type="checkbox"/>	No
2.5	Will this non-coal (industrial minerals) mining project involve the construction of a permanent impoundment meeting one or more of the following criteria: (1) a contributory drainage area exceeding 100 acres; (2) a depth of water measured by the upstream toe of the dam at maximum storage elevation exceeding 15 feet; (3) an impounding capacity at maximum storage elevation exceeding 50 acre-feet?	<input type="checkbox"/>	Yes	<input type="checkbox"/>	No

3.0	Will your project, activity, or authorization have anything to do with a well related to oil or gas production, have construction within 200 feet of, affect an oil or gas well, involve the waste from such a well, or string power lines above an oil or gas well? If "Yes", respond to 3.1-3.3. If "No", skip to Question 4.0.	<input type="checkbox"/>	Yes	<input checked="" type="checkbox"/>	No
3.1	Does the oil- or gas-related project involve any of the following: placement of fill, excavation within or placement of a structure, located in, along, across or projecting into a watercourse, floodway or body of water (including wetlands)?	<input type="checkbox"/>	Yes	<input type="checkbox"/>	No
3.2	Will the oil- or gas-related project involve discharge of industrial wastewater or stormwater to a dry swale, surface water, ground water or an existing sanitary sewer system or storm water system? If "Yes", discuss in <i>Project Description</i> .	<input type="checkbox"/>	Yes	<input type="checkbox"/>	No
3.3	Will the oil- or gas-related project involve the construction and operation of industrial waste treatment facilities?	<input type="checkbox"/>	Yes	<input type="checkbox"/>	No
4.0	Will the project involve a construction activity that results in earth disturbance? If "Yes", specify the total disturbed acreage.	<input checked="" type="checkbox"/>	Yes	<input type="checkbox"/>	No
4.0.1	Total Disturbed Acreage				1289.4
5.0	Does the project involve any of the following? If "Yes", respond to 5.1-5.3. If "No", skip to Question 6.0.	<input checked="" type="checkbox"/>	Yes	<input type="checkbox"/>	No
5.1	Water Obstruction and Encroachment Projects – Does the project involve any of the following: placement of fill, excavation within or placement of a structure, located in, along, across or projecting into a watercourse, floodway or body of water?	<input checked="" type="checkbox"/>	Yes	<input type="checkbox"/>	No
5.2	Wetland Impacts – Does the project involve any of the following: placement of fill, excavation within or placement of a structure, located in, along, across or projecting into a wetland?	<input checked="" type="checkbox"/>	Yes	<input type="checkbox"/>	No
5.3	Floodplain Projects by the commonwealth, a Political Subdivision of the commonwealth or a Public Utility – Does the project involve any of the following: placement of fill, excavation within or placement of a structure, located in, along, across or projecting into a floodplain?	<input type="checkbox"/>	Yes	<input checked="" type="checkbox"/>	No
6.0	Will the project involve discharge of stormwater or wastewater from an industrial activity to a dry swale, surface water, ground water or an existing sanitary sewer system or separate storm water system?	<input checked="" type="checkbox"/>	Yes	<input type="checkbox"/>	No
7.0	Will the project involve the construction and operation of industrial waste treatment facilities?	<input type="checkbox"/>	Yes	<input checked="" type="checkbox"/>	No
8.0	Will the project involve construction of sewage treatment facilities, sanitary sewers, or sewage pumping stations? If "Yes", indicate estimated proposed flow (gal/day). Also, discuss the sanitary sewer pipe sizes and the number of pumping stations/treatment facilities/name of downstream sewage facilities in the <i>Project Description</i> , where applicable.	<input type="checkbox"/>	Yes	<input checked="" type="checkbox"/>	No
8.0.1	Estimated Proposed Flow (gal/day)				
9.0	Will the project involve the subdivision of land, or the generation of 800 gpd or more of sewage on an existing parcel of land or the generation of an additional 400 gpd of sewage on an already-developed parcel, or the generation of 800 gpd or more of industrial wastewater that would be discharged to an existing sanitary sewer system?	<input checked="" type="checkbox"/>	Yes	<input type="checkbox"/>	No
9.0.1	Was Act 537 sewage facilities planning submitted and approved by DEP? If "Yes" attach the approval letter. Approval required prior to 105/NPDES approval.	<input type="checkbox"/>	Yes	<input checked="" type="checkbox"/>	No
10.0	Is this project for the beneficial use of biosolids for land application within Pennsylvania? If "Yes" indicate how much (i.e. gallons or dry tons per year).	<input type="checkbox"/>	Yes	<input checked="" type="checkbox"/>	No
10.0.1	Gallons Per Year (residential septage)				
10.0.2	Dry Tons Per Year (biosolids)				
11.0	Does the project involve construction, modification or removal of a dam? If "Yes", identify the dam.	<input type="checkbox"/>	Yes	<input checked="" type="checkbox"/>	No
11.0.1	Dam Name				

12.0	Will the project interfere with the flow from, or otherwise impact, a dam? If "Yes", identify the dam.		<input type="checkbox"/>	Yes	<input checked="" type="checkbox"/>	No
12.0.1	Dam Name _____					
13.0	Will the project involve operations (excluding during the construction period) that produce air emissions (i.e., NOX, VOC, etc.)? If "Yes", identify each type of emission followed by the amount of that emission.		<input checked="" type="checkbox"/>	Yes	<input type="checkbox"/>	No
13.0.1	Enter all types & amounts of emissions; separate each set with semicolons.		The Project operational total Potential to Emit (PTE) in tons per year includes: NOx – 141; CO – 141; SO2 – 5.8; PM10 – 28; PM2.5 – 28; VOC – 13; GHG – 260,800; CH2O – 3.9; Total HAPs – 5.1			
14.0	Does the project include the construction or modification of a drinking water supply to serve 15 or more connections or 25 or more people, at least 60 days out of the year? If "Yes", check all proposed sub-facilities.		<input type="checkbox"/>	Yes	<input checked="" type="checkbox"/>	No
14.0.1	Number of Persons Served _____					
14.0.2	Number of Employee/Guests _____					
14.0.3	Number of Connections _____					
14.0.4	Sub-Fac: Distribution System		<input type="checkbox"/>	Yes	<input type="checkbox"/>	No
14.0.5	Sub-Fac: Water Treatment Plant		<input type="checkbox"/>	Yes	<input type="checkbox"/>	No
14.0.6	Sub-Fac: Source		<input type="checkbox"/>	Yes	<input type="checkbox"/>	No
14.0.7	Sub-Fac: Pump Station		<input type="checkbox"/>	Yes	<input type="checkbox"/>	No
14.0.8	Sub Fac: Transmission Main		<input type="checkbox"/>	Yes	<input type="checkbox"/>	No
14.0.9	Sub-Fac: Storage Facility		<input type="checkbox"/>	Yes	<input type="checkbox"/>	No
15.0	Will your project include infiltration of storm water or waste water to ground water within one-half mile of a public water supply well, spring or infiltration gallery?		<input type="checkbox"/>	Yes	<input checked="" type="checkbox"/>	No
16.0	Is your project to be served by an existing public water supply? If "Yes", indicate name of supplier and attach letter from supplier stating that it will serve the project.		<input type="checkbox"/>	Yes	<input checked="" type="checkbox"/>	No
16.0.1	Supplier's Name _____					
16.0.2	Letter of Approval from Supplier is Attached		<input type="checkbox"/>	Yes	<input checked="" type="checkbox"/>	No
17.0	Will this project involve a new or increased drinking water withdrawal from a stream or other water body? If "Yes", should reference both Water Supply and Watershed Management.		<input type="checkbox"/>	Yes	<input checked="" type="checkbox"/>	No
17.0.1	Stream Name _____					
18.0	Will the construction or operation of this project involve treatment, storage, reuse, or disposal of waste? If "Yes", indicate what type (i.e., hazardous, municipal (including infectious & chemotherapeutic), residual) and the amount to be treated, stored, re-used or disposed.		<input type="checkbox"/>	Yes	<input checked="" type="checkbox"/>	No
18.0.1	Type & Amount _____					
19.0	Will your project involve the removal of coal, minerals, etc. as part of any earth disturbance activities?		<input type="checkbox"/>	Yes	<input checked="" type="checkbox"/>	No
20.0	Does your project involve installation of a field constructed underground storage tank? If "Yes", list each Substance & its Capacity. Note: Applicant may need a Storage Tank Site Specific Installation Permit.		<input type="checkbox"/>	Yes	<input checked="" type="checkbox"/>	No
20.0.1	Enter all substances & capacity of each; separate each set with semicolons.					
21.0	Does your project involve installation of an aboveground storage tank greater than 21,000 gallons capacity at an existing facility? If "Yes", list each Substance & its Capacity. Note: Applicant may need a Storage Tank Site Specific Installation Permit.		<input type="checkbox"/>	Yes	<input checked="" type="checkbox"/>	No
21.0.1	Enter all substances & capacity of each; separate each set with semicolons.					

- 22.0 Does your project involve installation of a tank greater than 1,100 gallons which will contain a highly hazardous substance as defined in DEP's Regulated Substances List, 2570-BK-DEP2724? If "Yes", list each Substance & its Capacity. **Note:** Applicant may need a Storage Tank Site Specific Installation Permit. ☐ Yes ☒ No
- 22.0.1 Enter all substances & capacity of each; separate each set with semicolons.
- 23.0 Does your project involve installation of a storage tank at a new facility with a total AST capacity greater than 21,000 gallons? If "Yes", list each Substance & its Capacity. **Note:** Applicant may need a Storage Tank Site Specific Installation Permit. ☐ Yes ☒ No
- 23.0.1 Enter all substances & capacity of each; separate each set with semicolons.
- 24.0 Will the intended activity involve the use of a radiation source? ☐ Yes ☒ No

CERTIFICATION

I certify that I have the authority to submit this application on behalf of the applicant named herein and that the information provided in this application is true and correct to the best of my knowledge and information.

Type or Print Name Amber L. Holly

Signature

Environmental Project Manager

Title

12/10/18

Date

Subject:

FW: FedEx Shipment 773978570338 Delivered



Your package has been delivered

Tracking # 773978570338

Ship date:

Mon, 12/17/2018

Sarah Binckley

AECOM

CONSHOHOCKEN, PA 19428

US



Delivered

Delivery date:

Tue, 12/18/2018 12:43 pm

David Bodnar

Carbon County

76 Susquehanna Street

PO Box 210

JIM THORPE, PA 18229

US

Shipment Facts

Our records indicate that the following package has been delivered.

Tracking number: [773978570338](#)

Status: Delivered: 12/18/2018 12:43 PM
Signed for By: J.HUNSICKER

Reference: 60414094.
20000363.00035.08.

Signed for by: J.HUNSICKER

Delivery location: JIM THORPE, PA

Delivered to: Receptionist/Front Desk

Service type: FedEx Standard Overnight®

Packaging type: FedEx® Envelope

Number of pieces: 1

Weight: 0.50 lb.

Special handling/Services: Deliver Weekday

Standard transit: 12/18/2018 by 3:00 pm

✉ Please do not respond to this message. This email was sent from an unattended mailbox. This report was generated at approximately 11:46 AM CST on 12/18/2018.

All weights are estimated.

To track the latest status of your shipment, click on the tracking number above.

Standard transit is the date and time the package is scheduled to be delivered by, based on the selected service, destination and ship date. Limitations and exceptions may apply. Please see the FedEx Service Guide for terms and conditions of service, including the FedEx Money-Back Guarantee, or contact your FedEx Customer Support representative.

© 2018 Federal Express Corporation. The content of this message is protected by copyright and trademark laws under U.S. and international law. Review our [privacy policy](#). All rights reserved.

Thank you for your business.



625 West Ridge Pike
Suite E-100
Conshohocken, PA 19428
www.aecom.com
www.urs.com

610 832 3500 tel
610 832 3501 fax

December 17, 2018

Lisa M. Klem
Kidder Township
10 Lake Harmony Road
Lake Harmony, PA 18624

**RE: PennEast Pipeline Project
Updated Municipal Notification
Kidder Township in Carbon County, Pennsylvania**

Dear Lisa M. Klem,

The purpose of this notice is to inform you of PennEast Pipeline Company, LLC's (PennEast's) intent to submit an updated application for coverage under the Erosion and Sediment Control General Permit (ESCGP) for Earth Disturbance Associated with Oil & Gas Exploration, Production, Processing or Treatment Operations Facilities and an updated Chapter 105 Water Obstruction and Encroachment Permit from the Pennsylvania Department of Environmental Protection (PADEP) and satisfy the requirements of Acts 14, 67, 68, and 127 and the Pennsylvania Municipalities Planning Code for the following project:

1. Project Name: PennEast Pipeline Project (Project)
2. Project Description: PennEast proposes to construct, install and operate approximately 115 miles of 36-inch diameter natural gas pipeline from Luzerne County, Pennsylvania to Mercer County, New Jersey. The Project will extend from various receipt point interconnections in the eastern Marcellus region to various delivery point interconnections in northeastern natural gas-consuming markets. The Project is designed to provide the lowest cost natural gas produced in the Marcellus Shale region to homes and businesses in Pennsylvania and adjacent states.

Within Kidder Township, PennEast proposes to construct approximately 10.2 miles of 36-inch diameter pipeline between Mile Post (MP) 23.0 and MP 33.2R3. Various associated aboveground facilities will be constructed to support the pipeline system. Specifically in Kidder Township, PennEast proposes to construct Kidder Compressor Station and one mainline block valve (MLV-3) located at MP 26.7 and 32.3R2, respectively.

3. Applicant Name: PennEast Pipeline Company, LLC
4. Applicant Contact: Amber Holly, Environmental Project Manager
1 Meridian Boulevard, Suite 2C01
Wyomissing, PA 19610
Phone: 610-373-7999 x1172
5. Site Location: Please refer to the enclosed Location Map.
6. Municipality/County: Kidder Township in Carbon County, Pennsylvania



Section 1905-A of the Commonwealth Administrative Code, as amended by Act 14, requires that each applicant for a PADEP permit must give written notice to the municipality(ies) and the county(ies) in which the permitted activity is located. The written notices shall be received by the municipality(ies) and county(ies) at least 30 days before the PADEP may issue or deny the permit.

Acts 67 and 68, which amended the Municipalities Planning Code to support sound land use practices and planning efforts, direct state agencies to consider comprehensive plans and zoning ordinances when reviewing applications for permitting of facilities or infrastructure, and specify that state agencies may rely upon comprehensive plans and zoning ordinances under certain conditions as described in Sections 619.2 and 1105 of the Municipalities Planning Code.

Enclosed is a Location Map (Attachment 1) for this Project and a copy of the PADEP General Information Form (GIF) (Attachment 2) prepared by AECOM Technical Services, Inc. (AECOM) on behalf of the applicant for this Project. PADEP invites you to comment on the land use aspects of this project; please be specific to PADEP when identifying any areas of conflict. If you wish to submit comments for PADEP to consider in a land use review of this project, you must respond within 30 days to the PADEP regional office listed below.

Pennsylvania Department of Environmental Protection
Northeast Regional Office
2 Public Square
Wilkes-Barre, PA 18701-1915

If there are no land use comments received by the end of the comment period, PADEP will assume that there are no substantive land use conflicts and proceed with the normal application review process.

For more information about this land use review process, please visit www.depweb.state.pa.us (Keyword: Land Use Reviews).

Sincerely,

AECOM

A handwritten signature in black ink, reading "Sarah K. Binckley". The signature is fluid and cursive, with the first letters of each word being capitalized and prominent.

Sarah K. Binckley
625 W Ridge Pike, Suite E-100
Conshohocken, PA 19428
sarah.binckley@aecom.com
610-832-2713

Copy: Amber Holly, UGI Energy Services, Inc.

Enclosures: (1) Location Map
(2) PADEP General Information Form

\\nadc1vfp172\Data\GIS\projects\Projects\UGI\PennEast 60414094\MXD\2017 JPA\SWM Letters 20181112.mxd

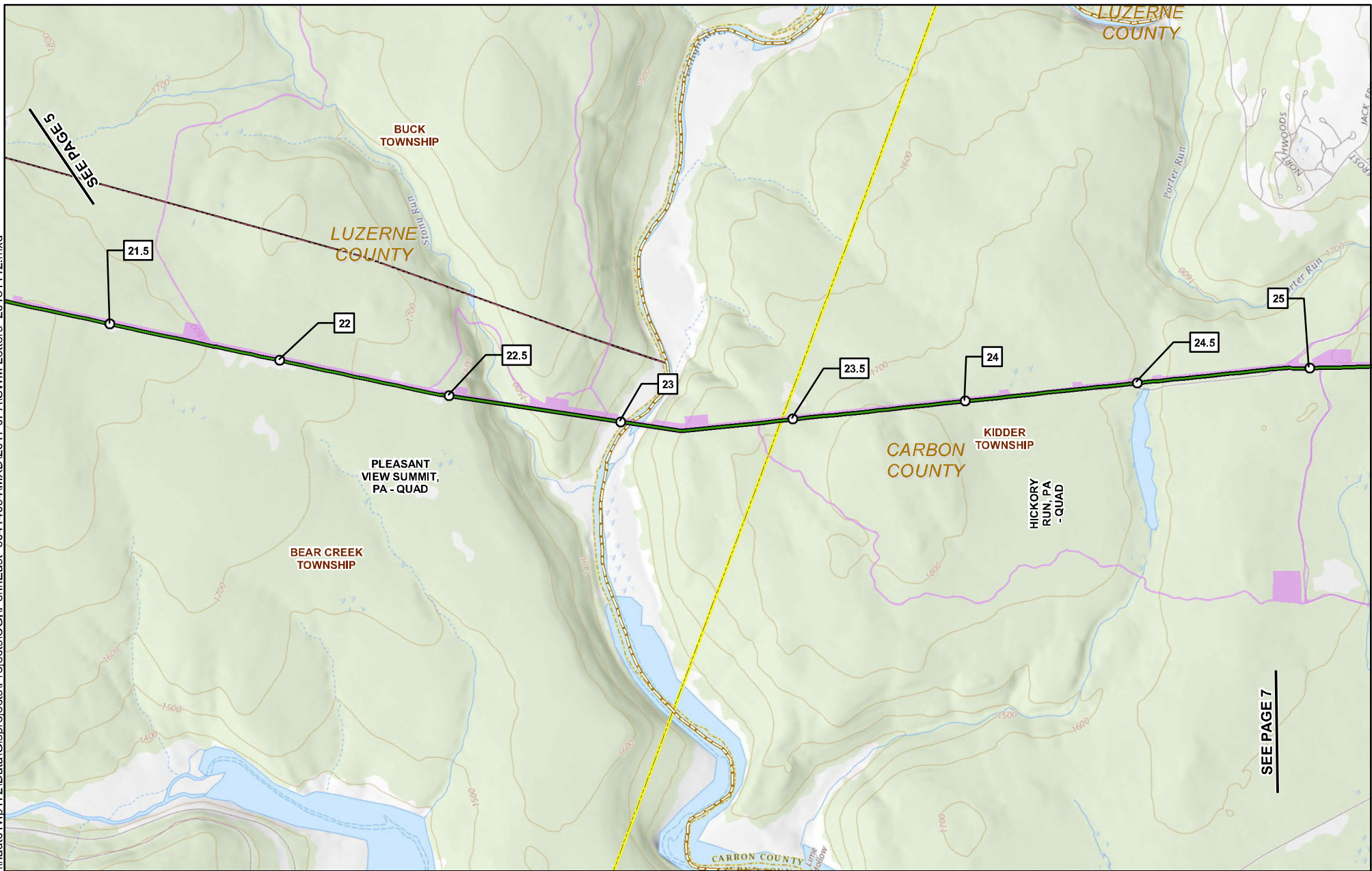

1	MILEPOST	PROPOSED CONSTRUCTION LIMIT
1R	MILEPOST (STATION EQUATION DUE TO REROUTE)	USGS QUADRANGLE BOUNDARY
●	PROPOSED PERMANENT ABOVE GROUND FACILITY	TOWNSHIP BOUNDARY
—	PROPOSED HELLERTOWN LATERAL	COUNTY BOUNDARY
—	PROPOSED PENNEAST PIPELINE CENTERLINE	STATE BOUNDARY

PENNEAST PIPELINE PROJECT USGS QUADRANGLE MAP

LUZERNE & CARBON COUNTIES,
PENNSYLVANIA

2,000 1,000 0 2,000 4,000 Feet



ABSOLUTE SCALE:
1:24,000

REFERENCE SCALE:
1 IN = 2,000 FT



AECOM

DRAWN BY: KFS

CHECKED BY:

APPROVED BY:

REV. DATE: 11/19/2018

REVISION:

DESC: ISSUED FOR PERMITTING

PAGE: PAGE 6 OF 20

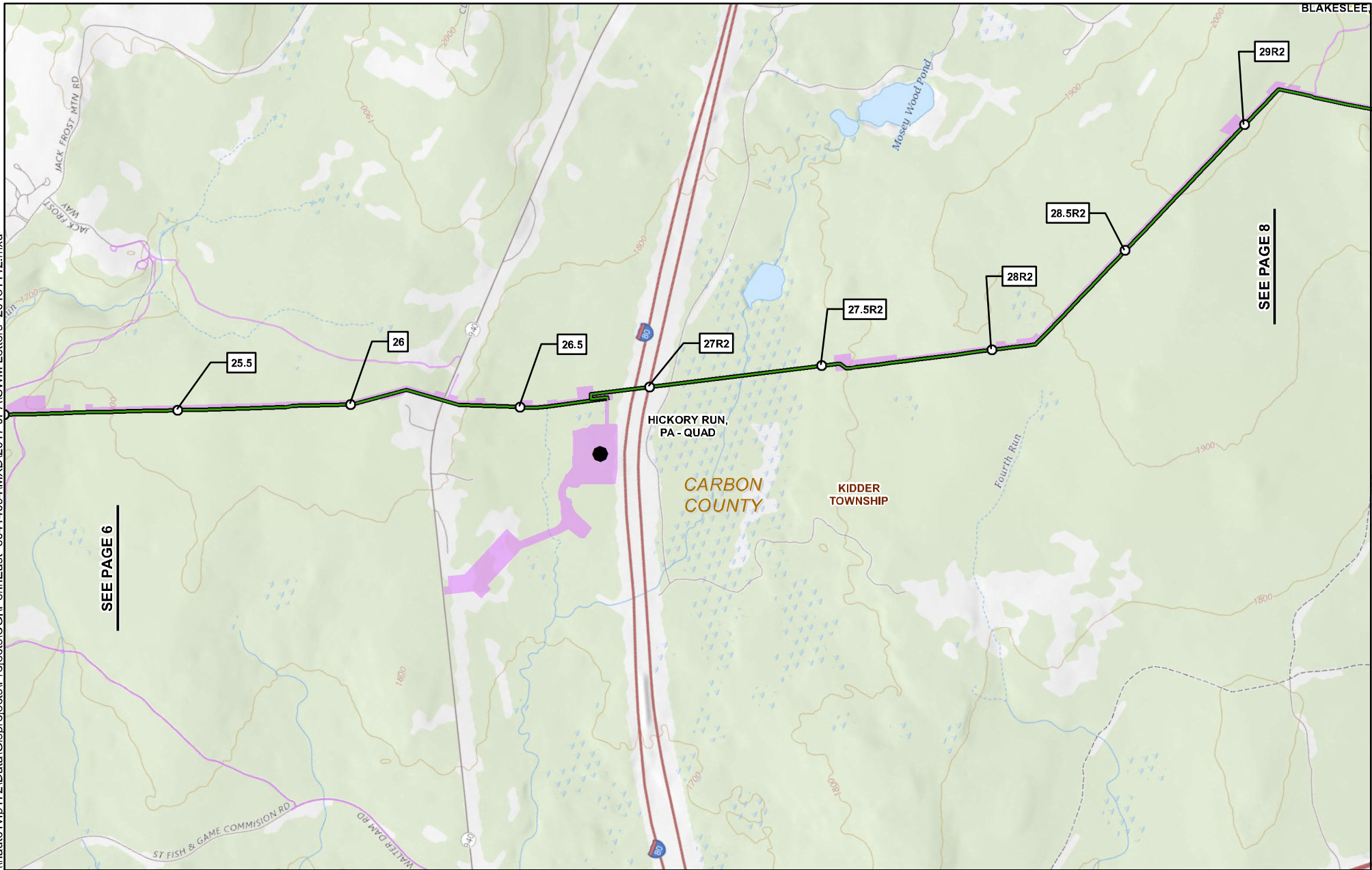

1	MILEPOST	PROPOSED CONSTRUCTION LIMIT
1R	MILEPOST (STATION EQUATION DUE TO REROUTE)	USGS QUADRANGLE BOUNDARY
●	PROPOSED PERMANENT ABOVE GROUND FACILITY	TOWNSHIP BOUNDARY
—	PROPOSED HELLERTOWN LATERAL	COUNTY BOUNDARY
—	PROPOSED PENNEAST PIPELINE CENTERLINE	STATE BOUNDARY

PENNEAST PIPELINE PROJECT
USGS QUADRANGLE MAP

CARBON COUNTY, PENNSYLVANIA

2,000 1,000 0 2,000 4,000 Feet

N
W E
S

ABSOLUTE SCALE:
1:24,000

REFERENCE SCALE:
1 IN = 2,000 FT

PennEast
PIPELINE

AECOM

DRAWN BY: KFS
CHECKED BY:
APPROVED BY:
REV. DATE: 11/19/2018
REVISION:
DESC: ISSUED FOR PERMITTING
PAGE: PAGE 7 OF 20

\\nadc1vfp172\Data\Gis\projects\Projects\UG\PenEast 60414094\MXD\2017 JPA\SWM Letters 2018\112.mxd

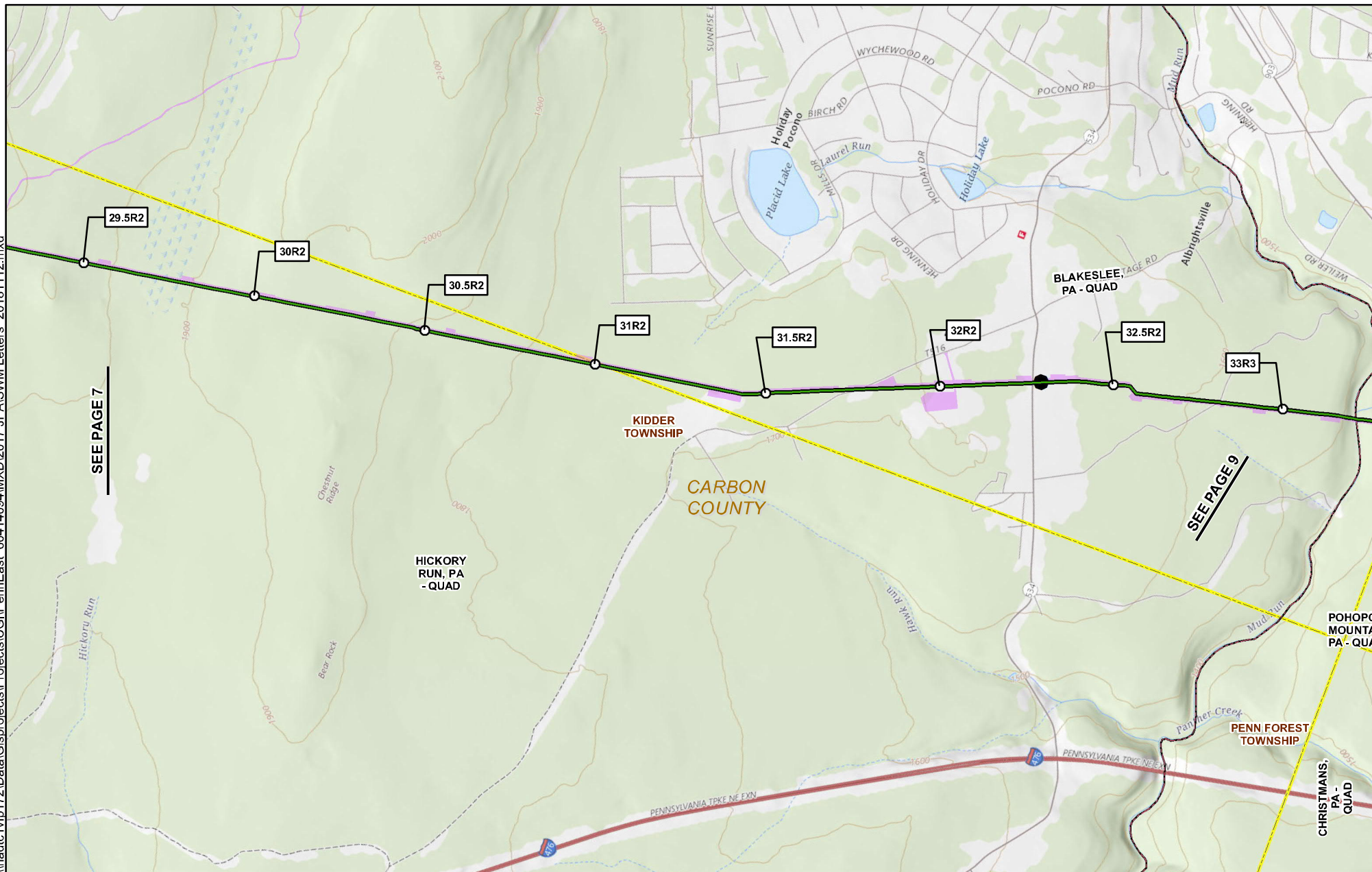

1	MILEPOST	PROPOSED CONSTRUCTION LIMIT
1R	MILEPOST (STATION EQUATION DUE TO REROUTE)	USGS QUADRANGLE BOUNDARY
●	PROPOSED PERMANENT ABOVE GROUND FACILITY	TOWNSHIP BOUNDARY
—	PROPOSED HELLERTOWN LATERAL	COUNTY BOUNDARY
—	PROPOSED PENNEAST PIPELINE CENTERLINE	STATE BOUNDARY

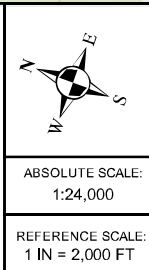
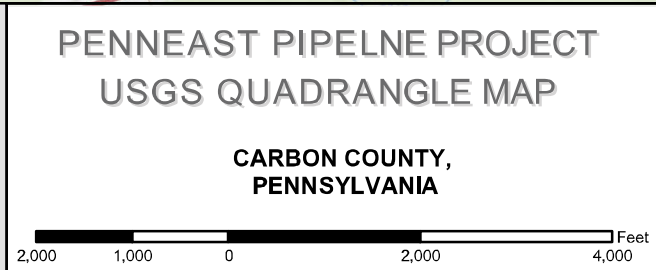

DRAWN BY: KFS
CHECKED BY:
APPROVED BY:
REV. DATE: 11/19/2018
REVISION:
DESC: ISSUED FOR PERMITTING
PAGE: PAGE 8 OF 20



**COMMONWEALTH OF PENNSYLVANIA
DEPARTMENT OF ENVIRONMENTAL PROTECTION**

GENERAL INFORMATION FORM – AUTHORIZATION APPLICATION

Before completing this General Information Form (GIF), read the step-by-step instructions provided in this application package. This version of the General Information Form (GIF) must be completed and returned with any program-specific application being submitted to the Department.

Related ID#s (If Known)		DEP USE ONLY
Client ID# _____	APS ID# _____	Date Received & General Notes
Site ID# _____	Auth ID# _____	
Facility ID# _____		

CLIENT INFORMATION

DEP Client ID#	Client Type / Code LLC			
Organization Name or Registered Fictitious Name PennEast Pipeline Company LLC		Employer ID# (EIN) 47-1573364	Dun & Bradstreet ID#	
Individual Last Name	First Name	MI	Suffix	SSN
Additional Individual Last Name	First Name	MI	Suffix	SSN
Mailing Address Line 1 1 Meridian Boulevard		Mailing Address Line 2 Suite 2C01		
Address Last Line – City Wyomissing		State PA	ZIP+4 19610	Country USA
Client Contact Last Name Holly	First Name Amber	MI	Suffix	
Client Contact Title Environmental Project Manager		Phone 610-373-7999	Ext 1172	
Email Address aholly@ugies.com		FAX		

SITE INFORMATION

DEP Site ID#	Site Name PennEast Pipeline Project				
EPA ID#	Estimated Number of Employees to be Present at Site				
Description of Site Proposed natural gas pipeline right-of-way and the associated temporary workspace, compressor station, appurtenant facilities, access roads, staging areas, and wareyards necessary to construct the Project. Additional site description information is provided in JPA Section J - Project Narrative.					
County Name Luzerne, Carbon, Monroe, Northampton, and Bucks	Municipality (Luzerne:) Bear Creek Twp, Dallas Twp, Jenkins Twp, Kingston Twp, Plains Twp, West Wyoming Borough, Wyoming Borough, (Carbon:) Kidder Twp, Lower Towamensing Twp, Penn Forest Twp, Towamensing Twp, (Monroe:) Eldred Twp, (Northampton:) Bethlehem Twp, East Allen Twp, Easton City, Lower Nazareth Twp, Lower Saucon Twp, Moore Twp, Upper Nazareth Twp, Williams Twp, (Bucks:) Durham Twp, Riegelsville Borough	City <input checked="" type="checkbox"/>	Boro <input checked="" type="checkbox"/>	Twp <input type="checkbox"/>	State PA
County Name	Municipality	City <input type="checkbox"/>	Boro <input type="checkbox"/>	Twp <input type="checkbox"/>	State
Site Location Line 1 The PA portion of the PennEast Mainline Pipeline begins in Dallas Twp, Luzerne County and extends to Durham		Site Location Line 2 The Hellertown Lateral is located in Lower Saucon Twp, Northampton County. Additional site location information			

Twp, Bucks County. Additional site location information is provided in JPA Section J - Project Narrative.

is provided in JPA Section J - Project Narrative.

Site Location Last Line – City

State ZIP+4

Detailed Written Directions to Site

From Wilkes-Barre: head north on PA-309. At the intersection with State Route 415, bear right to continue on State Route 309/Tunkhannock Highway. After 1 mile, turn right on Upper Demunds Road. Immediately turn right on Hildebrandt Road. After 0.7 mile, turn right onto an unnamed road and follow 0.25 mile to the Wyoming Interconnect and the start of the PennEast Mainline. The entry and exit location for each county crossed by the Project is provided in JPA Section J - Project Narrative.

Site Contact Last Name Holly		First Name Amber	MI	Suffix
Site Contact Title Environmental Project Manager		Site Contact Firm UGI Energy Services, LLC		
Mailing Address Line 1 1 Meridian Boulevard		Mailing Address Line 2 Suite 2C01		
Mailing Address Last Line – City Wyomissing		State PA	ZIP+4 19610	
Phone 610-373-7999	Ext 1172	FAX	Email Address aholly@ugies.com	
NAICS Codes (Two- & Three-Digit Codes – List All That Apply) 22, 23, 48			6-Digit Code (Optional) 221210, 237120, 486210	
Client to Site Relationship OWNOP				

FACILITY INFORMATION

Modification of Existing Facility

- | | | |
|--|------------------------------|--|
| 1. Will this project modify an existing facility, system, or activity? | Yes <input type="checkbox"/> | No <input checked="" type="checkbox"/> |
| 2. Will this project involve an addition to an existing facility, system, or activity? | <input type="checkbox"/> | <input checked="" type="checkbox"/> |
- If "Yes", check all relevant facility types and provide DEP facility identification numbers below.

Facility Type	DEP Fac ID#	Facility Type	DEP Fac ID#
<input type="checkbox"/> Air Emission Plant		<input type="checkbox"/> Industrial Minerals Mining Operation	
<input type="checkbox"/> Beneficial Use (water)		<input type="checkbox"/> Laboratory Location	
<input type="checkbox"/> Blasting Operation		<input type="checkbox"/> Land Recycling Cleanup Location	
<input type="checkbox"/> Captive Hazardous Waste Operation		<input type="checkbox"/> Mine Drainage Trmt/Land Recy Proj Location	
<input type="checkbox"/> Coal Ash Beneficial Use Operation		<input type="checkbox"/> Municipal Waste Operation	
<input type="checkbox"/> Coal Mining Operation		<input type="checkbox"/> Oil & Gas Encroachment Location	
<input type="checkbox"/> Coal Pillar Location		<input type="checkbox"/> Oil & Gas Location	
<input type="checkbox"/> Commercial Hazardous Waste Operation		<input type="checkbox"/> Oil & Gas Water Poll Control Facility	
<input type="checkbox"/> Dam Location		<input type="checkbox"/> Oil & Gas Wastewater Storage Impoundment	
<input type="checkbox"/> Deep Mine Safety Operation - Anthracite		<input type="checkbox"/> Public Water Supply System	
<input type="checkbox"/> Deep Mine Safety Operation - Bituminous		<input type="checkbox"/> Radiation Facility	
<input type="checkbox"/> Deep Mine Safety Operation - Ind Minerals		<input type="checkbox"/> Residual Waste Operation	
<input type="checkbox"/> Encroachment Location (water, wetland)		<input type="checkbox"/> Storage Tank Location	
<input type="checkbox"/> Erosion & Sediment Control Facility		<input type="checkbox"/> Water Pollution Control Facility	
<input type="checkbox"/> Explosive Storage Location		<input type="checkbox"/> Water Resource	
		<input type="checkbox"/> Other:	

Latitude/Longitude Point of Origin	Latitude			Longitude		
	Degrees	Minutes	Seconds	Degrees	Minutes	Seconds
Station 0+00	41	20	48	75	56	43
Horizontal Accuracy Measure	Feet			--or-- Meters		
Horizontal Reference Datum Code	<input type="checkbox"/> North American Datum of 1927 <input type="checkbox"/> North American Datum of 1983 <input checked="" type="checkbox"/> World Geodetic System of 1984					
Horizontal Collection Method Code	GISDR					
Reference Point Code	CENTER					
Altitude	Feet 1280			--or-- Meters		
Altitude Datum Name	<input type="checkbox"/> The National Geodetic Vertical Datum of 1929 <input checked="" type="checkbox"/> The North American Vertical Datum of 1988 (NAVD88)					

Altitude (Vertical)	Location Datum	Collection Method	Code	TOPO
Geometric Type Code	POINT			
Data Collection Date	12/08/2018			
Source Map Scale Number	1	Inch(es)	=	2000 Feet
	--or--	Centimeter(s)	=	Meters

PROJECT INFORMATION

Project Name PennEast Pipeline Project				
Project Description See Project Description in JPA Section J				
Project Consultant Last Name	First Name	MI	Suffix	
Binckley	Sarah	K		
Project Consultant Title Project Manager		Consulting Firm AECOM		
Mailing Address Line 1 625 West Ridge Pike		Mailing Address Line 2 Suite E-100		
Address Last Line – City Conshohocken		State PA	ZIP+4 19428	
Phone 610-832-2713	Ext	FAX 610-832-3501	Email Address sarah.binckley@aecom.com	
Time Schedules 09/2015	Project Milestone (Optional) PennEast submitted FERC Application for Certificate of Public Convenience and Necessity			
02/2016 - 03/2016	PennEast submitted PADEP Joint Permit Applications and ESCGP-2 applications			
01/2018	Received FERC Certificate of Public Convenience and Necessity			
12/2018	PennEast submits revised Joint Permit Applications and ESCGP-3 applications			

- Have you informed the surrounding community and addressed any concerns prior to submitting the application to the Department? ☒ Yes ☐ No
- Is your project funded by state or federal grants? ☐ Yes ☒ No
Note: If "Yes", specify what aspect of the project is related to the grant and provide the grant source, contact person and grant expiration date.
Aspect of Project Related to Grant _____
Grant Source: _____
Grant Contact Person: _____
Grant Expiration Date: _____
- Is this application for an authorization on Appendix A of the Land Use Policy? (For referenced list, see Appendix A of the Land Use Policy attached to GIF instructions) ☒ Yes ☐ No
Note: If "No" to Question 3, the application is not subject to the Land Use Policy.
If "Yes" to Question 3, the application is subject to this policy and the Applicant should answer the additional questions in the Land Use Information section.

LAND USE INFORMATION

Note: Applicants are encouraged to submit copies of local land use approvals or other evidence of compliance with local comprehensive plans and zoning ordinances.

- Is there an adopted county or multi-county comprehensive plan? ☒ Yes ☐ No
- Is there an adopted municipal or multi-municipal comprehensive plan? ☒ Yes ☐ No
- Is there an adopted county-wide zoning ordinance, municipal zoning ordinance or joint municipal zoning ordinance? ☒ Yes ☐ No
Note: If the Applicant answers "No" to either Questions 1, 2 or 3, the provisions of the PA MPC are not applicable and the Applicant does not need to respond to questions 4 and 5 below.
If the Applicant answers "Yes" to questions 1, 2 and 3, the Applicant should respond to questions 4 and 5 below.
- Does the proposed project meet the provisions of the zoning ordinance or does the proposed project have zoning approval? If zoning approval has been received, attach documentation. ☐ Yes ☒ No
- Have you attached Municipal and County Land Use Letters for the project? ☐ Yes ☒ No

COORDINATION INFORMATION

Note: The PA Historical and Museum Commission must be notified of proposed projects in accordance with DEP Technical Guidance Document 012-0700-001 and the accompanying Cultural Resource Notice Form.

If the activity will be a mining project (i.e., mining of coal or industrial minerals, coal refuse disposal and/or the operation of a coal or industrial minerals preparation/processing facility), respond to questions 1.0 through 2.5 below.

If the activity will not be a mining project, skip questions 1.0 through 2.5 and begin with question 3.0.

1.0	Is this a coal mining project? If "Yes", respond to 1.1-1.6. If "No", skip to Question 2.0.	<input type="checkbox"/>	Yes	<input checked="" type="checkbox"/>	No
1.1	Will this coal mining project involve coal preparation/ processing activities in which the total amount of coal prepared/processed will be equal to or greater than 200 tons/day?	<input type="checkbox"/>	Yes	<input type="checkbox"/>	No
1.2	Will this coal mining project involve coal preparation/ processing activities in which the total amount of coal prepared/processed will be greater than 50,000 tons/year?	<input type="checkbox"/>	Yes	<input type="checkbox"/>	No
1.3	Will this coal mining project involve coal preparation/ processing activities in which thermal coal dryers or pneumatic coal cleaners will be used?	<input type="checkbox"/>	Yes	<input type="checkbox"/>	No
1.4	For this coal mining project, will sewage treatment facilities be constructed and treated waste water discharged to surface waters?	<input type="checkbox"/>	Yes	<input type="checkbox"/>	No
1.5	Will this coal mining project involve the construction of a permanent impoundment meeting one or more of the following criteria: (1) a contributory drainage area exceeding 100 acres; (2) a depth of water measured by the upstream toe of the dam at maximum storage elevation exceeding 15 feet; (3) an impounding capacity at maximum storage elevation exceeding 50 acre-feet?	<input type="checkbox"/>	Yes	<input type="checkbox"/>	No
1.6	Will this coal mining project involve underground coal mining to be conducted within 500 feet of an oil or gas well?	<input type="checkbox"/>	Yes	<input type="checkbox"/>	No
2.0	Is this a non-coal (industrial minerals) mining project? If "Yes", respond to 2.1-2.6. If "No", skip to Question 3.0.	<input type="checkbox"/>	Yes	<input checked="" type="checkbox"/>	No
2.1	Will this non-coal (industrial minerals) mining project involve the crushing and screening of non-coal minerals other than sand and gravel?	<input type="checkbox"/>	Yes	<input type="checkbox"/>	No
2.2	Will this non-coal (industrial minerals) mining project involve the crushing and/or screening of sand and gravel with the exception of wet sand and gravel operations (screening only) and dry sand and gravel operations with a capacity of less than 150 tons/hour of unconsolidated materials?	<input type="checkbox"/>	Yes	<input type="checkbox"/>	No
2.3	Will this non-coal (industrial minerals) mining project involve the construction, operation and/or modification of a portable non-metallic (i.e., non-coal) minerals processing plant under the authority of the General Permit for Portable Non-metallic Mineral Processing Plants (i.e., BAQ-PGPA/GP-3)?	<input type="checkbox"/>	Yes	<input type="checkbox"/>	No
2.4	For this non-coal (industrial minerals) mining project, will sewage treatment facilities be constructed and treated waste water discharged to surface waters?	<input type="checkbox"/>	Yes	<input type="checkbox"/>	No
2.5	Will this non-coal (industrial minerals) mining project involve the construction of a permanent impoundment meeting one or more of the following criteria: (1) a contributory drainage area exceeding 100 acres; (2) a depth of water measured by the upstream toe of the dam at maximum storage elevation exceeding 15 feet; (3) an impounding capacity at maximum storage elevation exceeding 50 acre-feet?	<input type="checkbox"/>	Yes	<input type="checkbox"/>	No

3.0	Will your project, activity, or authorization have anything to do with a well related to oil or gas production, have construction within 200 feet of, affect an oil or gas well, involve the waste from such a well, or string power lines above an oil or gas well? If "Yes", respond to 3.1-3.3. If "No", skip to Question 4.0.	<input type="checkbox"/>	Yes	<input checked="" type="checkbox"/>	No
3.1	Does the oil- or gas-related project involve any of the following: placement of fill, excavation within or placement of a structure, located in, along, across or projecting into a watercourse, floodway or body of water (including wetlands)?	<input type="checkbox"/>	Yes	<input type="checkbox"/>	No
3.2	Will the oil- or gas-related project involve discharge of industrial wastewater or stormwater to a dry swale, surface water, ground water or an existing sanitary sewer system or storm water system? If "Yes", discuss in <i>Project Description</i> .	<input type="checkbox"/>	Yes	<input type="checkbox"/>	No
3.3	Will the oil- or gas-related project involve the construction and operation of industrial waste treatment facilities?	<input type="checkbox"/>	Yes	<input type="checkbox"/>	No
4.0	Will the project involve a construction activity that results in earth disturbance? If "Yes", specify the total disturbed acreage.	<input checked="" type="checkbox"/>	Yes	<input type="checkbox"/>	No
4.0.1	Total Disturbed Acreage				1289.4
5.0	Does the project involve any of the following? If "Yes", respond to 5.1-5.3. If "No", skip to Question 6.0.	<input checked="" type="checkbox"/>	Yes	<input type="checkbox"/>	No
5.1	Water Obstruction and Encroachment Projects – Does the project involve any of the following: placement of fill, excavation within or placement of a structure, located in, along, across or projecting into a watercourse, floodway or body of water?	<input checked="" type="checkbox"/>	Yes	<input type="checkbox"/>	No
5.2	Wetland Impacts – Does the project involve any of the following: placement of fill, excavation within or placement of a structure, located in, along, across or projecting into a wetland?	<input checked="" type="checkbox"/>	Yes	<input type="checkbox"/>	No
5.3	Floodplain Projects by the commonwealth, a Political Subdivision of the commonwealth or a Public Utility – Does the project involve any of the following: placement of fill, excavation within or placement of a structure, located in, along, across or projecting into a floodplain?	<input type="checkbox"/>	Yes	<input checked="" type="checkbox"/>	No
6.0	Will the project involve discharge of stormwater or wastewater from an industrial activity to a dry swale, surface water, ground water or an existing sanitary sewer system or separate storm water system?	<input checked="" type="checkbox"/>	Yes	<input type="checkbox"/>	No
7.0	Will the project involve the construction and operation of industrial waste treatment facilities?	<input type="checkbox"/>	Yes	<input checked="" type="checkbox"/>	No
8.0	Will the project involve construction of sewage treatment facilities, sanitary sewers, or sewage pumping stations? If "Yes", indicate estimated proposed flow (gal/day). Also, discuss the sanitary sewer pipe sizes and the number of pumping stations/treatment facilities/name of downstream sewage facilities in the <i>Project Description</i> , where applicable.	<input type="checkbox"/>	Yes	<input checked="" type="checkbox"/>	No
8.0.1	Estimated Proposed Flow (gal/day)				
9.0	Will the project involve the subdivision of land, or the generation of 800 gpd or more of sewage on an existing parcel of land or the generation of an additional 400 gpd of sewage on an already-developed parcel, or the generation of 800 gpd or more of industrial wastewater that would be discharged to an existing sanitary sewer system?	<input checked="" type="checkbox"/>	Yes	<input type="checkbox"/>	No
9.0.1	Was Act 537 sewage facilities planning submitted and approved by DEP? If "Yes" attach the approval letter. Approval required prior to 105/NPDES approval.	<input type="checkbox"/>	Yes	<input checked="" type="checkbox"/>	No
10.0	Is this project for the beneficial use of biosolids for land application within Pennsylvania? If "Yes" indicate how much (i.e. gallons or dry tons per year).	<input type="checkbox"/>	Yes	<input checked="" type="checkbox"/>	No
10.0.1	Gallons Per Year (residential septage)				
10.0.2	Dry Tons Per Year (biosolids)				
11.0	Does the project involve construction, modification or removal of a dam? If "Yes", identify the dam.	<input type="checkbox"/>	Yes	<input checked="" type="checkbox"/>	No
11.0.1	Dam Name				

12.0	Will the project interfere with the flow from, or otherwise impact, a dam? If "Yes", identify the dam.		<input type="checkbox"/>	Yes	<input checked="" type="checkbox"/>	No
12.0.1	Dam Name _____					
13.0	Will the project involve operations (excluding during the construction period) that produce air emissions (i.e., NOX, VOC, etc.)? If "Yes", identify each type of emission followed by the amount of that emission.		<input checked="" type="checkbox"/>	Yes	<input type="checkbox"/>	No
13.0.1	Enter all types & amounts of emissions; separate each set with semicolons.		The Project operational total Potential to Emit (PTE) in tons per year includes: NOx – 141; CO – 141; SO2 – 5.8; PM10 – 28; PM2.5 – 28; VOC – 13; GHG – 260,800; CH2O – 3.9; Total HAPs – 5.1			
14.0	Does the project include the construction or modification of a drinking water supply to serve 15 or more connections or 25 or more people, at least 60 days out of the year? If "Yes", check all proposed sub-facilities.		<input type="checkbox"/>	Yes	<input checked="" type="checkbox"/>	No
14.0.1	Number of Persons Served _____					
14.0.2	Number of Employee/Guests _____					
14.0.3	Number of Connections _____					
14.0.4	Sub-Fac: Distribution System		<input type="checkbox"/>	Yes	<input type="checkbox"/>	No
14.0.5	Sub-Fac: Water Treatment Plant		<input type="checkbox"/>	Yes	<input type="checkbox"/>	No
14.0.6	Sub-Fac: Source		<input type="checkbox"/>	Yes	<input type="checkbox"/>	No
14.0.7	Sub-Fac: Pump Station		<input type="checkbox"/>	Yes	<input type="checkbox"/>	No
14.0.8	Sub Fac: Transmission Main		<input type="checkbox"/>	Yes	<input type="checkbox"/>	No
14.0.9	Sub-Fac: Storage Facility		<input type="checkbox"/>	Yes	<input type="checkbox"/>	No
15.0	Will your project include infiltration of storm water or waste water to ground water within one-half mile of a public water supply well, spring or infiltration gallery?		<input type="checkbox"/>	Yes	<input checked="" type="checkbox"/>	No
16.0	Is your project to be served by an existing public water supply? If "Yes", indicate name of supplier and attach letter from supplier stating that it will serve the project.		<input type="checkbox"/>	Yes	<input checked="" type="checkbox"/>	No
16.0.1	Supplier's Name _____					
16.0.2	Letter of Approval from Supplier is Attached		<input type="checkbox"/>	Yes	<input checked="" type="checkbox"/>	No
17.0	Will this project involve a new or increased drinking water withdrawal from a stream or other water body? If "Yes", should reference both Water Supply and Watershed Management.		<input type="checkbox"/>	Yes	<input checked="" type="checkbox"/>	No
17.0.1	Stream Name _____					
18.0	Will the construction or operation of this project involve treatment, storage, reuse, or disposal of waste? If "Yes", indicate what type (i.e., hazardous, municipal (including infectious & chemotherapeutic), residual) and the amount to be treated, stored, re-used or disposed.		<input type="checkbox"/>	Yes	<input checked="" type="checkbox"/>	No
18.0.1	Type & Amount _____					
19.0	Will your project involve the removal of coal, minerals, etc. as part of any earth disturbance activities?		<input type="checkbox"/>	Yes	<input checked="" type="checkbox"/>	No
20.0	Does your project involve installation of a field constructed underground storage tank? If "Yes", list each Substance & its Capacity. Note: Applicant may need a Storage Tank Site Specific Installation Permit.		<input type="checkbox"/>	Yes	<input checked="" type="checkbox"/>	No
20.0.1	Enter all substances & capacity of each; separate each set with semicolons.					
21.0	Does your project involve installation of an aboveground storage tank greater than 21,000 gallons capacity at an existing facility? If "Yes", list each Substance & its Capacity. Note: Applicant may need a Storage Tank Site Specific Installation Permit.		<input type="checkbox"/>	Yes	<input checked="" type="checkbox"/>	No
21.0.1	Enter all substances & capacity of each; separate each set with semicolons.					

- 22.0 Does your project involve installation of a tank greater than 1,100 gallons which will contain a highly hazardous substance as defined in DEP's Regulated Substances List, 2570-BK-DEP2724? If "Yes", list each Substance & its Capacity. **Note:** Applicant may need a Storage Tank Site Specific Installation Permit. ☐ Yes ☒ No
- 22.0.1 Enter all substances & capacity of each; separate each set with semicolons.
- 23.0 Does your project involve installation of a storage tank at a new facility with a total AST capacity greater than 21,000 gallons? If "Yes", list each Substance & its Capacity. **Note:** Applicant may need a Storage Tank Site Specific Installation Permit. ☐ Yes ☒ No
- 23.0.1 Enter all substances & capacity of each; separate each set with semicolons.
- 24.0 Will the intended activity involve the use of a radiation source? ☐ Yes ☒ No

CERTIFICATION

I certify that I have the authority to submit this application on behalf of the applicant named herein and that the information provided in this application is true and correct to the best of my knowledge and information.

Type or Print Name Amber L. Holly

Signature

Environmental Project Manager

Title

12/10/18

Date

Subject:

FW: FedEx Shipment 773978892904 Delivered



Your package has been delivered

Tracking # 773978892904

Ship date:

Mon, 12/17/2018

Sarah Binckley

AECOM

CONSHOHOCKEN, PA 19428

US



Delivery date:

Tue, 12/18/2018 1:25 pm

Lisa M. Klem

Kidder Township

10 Lake Harmony Road

LAKE HARMONY, PA 18624

US

Shipment Facts

Our records indicate that the following package has been delivered.

Tracking number: [773978892904](#)

Status: Delivered: 12/18/2018 1:25 PM
Signed for By: C.LINDSEY

Reference: 60414094.
20000363.00035.08.

Signed for by: C.LINDSEY

Delivery location: LAKE HARMONY, PA

Delivered to: Receptionist/Front Desk

Service type: FedEx Standard Overnight®

Packaging type: FedEx® Envelope

Number of pieces: 1

Weight: 1.00 lb.

Special handling/Services: Deliver Weekday

Standard transit: 12/18/2018 by 4:30 pm

Please do not respond to this message. This email was sent from an unattended mailbox. This report was generated at approximately 12:27 PM CST on 12/18/2018.

All weights are estimated.

To track the latest status of your shipment, click on the tracking number above.

Standard transit is the date and time the package is scheduled to be delivered by, based on the selected service, destination and ship date. Limitations and exceptions may apply. Please see the FedEx Service Guide for terms and conditions of service, including the FedEx Money-Back Guarantee, or contact your FedEx Customer Support representative.

© 2018 Federal Express Corporation. The content of this message is protected by copyright and trademark laws under U.S. and international law. Review our [privacy policy](#). All rights reserved.

Thank you for your business.



625 West Ridge Pike
Suite E-100
Conshohocken, PA 19428
www.aecom.com
www.urs.com

610 832 3500 tel
610 832 3501 fax

December 17, 2018

Brent Green
Lower Towamensing Township
595 Hahns Dairy Road
Palmerton, PA 18071

**RE: PennEast Pipeline Project
Updated Municipal Notification
Lower Towamensing Township in Carbon County, Pennsylvania**

Dear Brent Green,

The purpose of this notice is to inform you of PennEast Pipeline Company, LLC's (PennEast's) intent to submit an updated application for coverage under the Erosion and Sediment Control General Permit (ESCGP) for Earth Disturbance Associated with Oil & Gas Exploration, Production, Processing or Treatment Operations Facilities and an updated Chapter 105 Water Obstruction and Encroachment Permit from the Pennsylvania Department of Environmental Protection (PADEP) and satisfy the requirements of Acts 14, 67, 68, and 127 and the Pennsylvania Municipalities Planning Code for the following project:

1. Project Name: PennEast Pipeline Project (Project)
2. Project Description: PennEast proposes to construct, install and operate approximately 115 miles of 36-inch diameter natural gas pipeline from Luzerne County, Pennsylvania to Mercer County, New Jersey. The Project will extend from various receipt point interconnections in the eastern Marcellus region to various delivery point interconnections in northeastern natural gas-consuming markets. The project is designed to provide the lowest cost natural gas produced in the Marcellus Shale region to homes and businesses in Pennsylvania and adjacent states.

Within Lower Towamensing Township, PennEast proposes to construct approximately 3.7 miles of 36-inch diameter pipeline between Mile Post (MP) 47.1 and MP 50.7R3. The Blue Mountain Lateral, an approximately 0.5-mile lateral of 4-inch diameter pipe, will also be constructed in Lower Towamensing Township. The Blue Mountain Lateral interconnects with the PennEast Mainline Route at MP 49.7R3.

Various associated aboveground facilities will be constructed to support the pipeline system. Specifically in Lower Towamensing Township, PennEast proposes to construct Blue Mountain Side Valve and Blue Mountain Interconnect (UGI Central Penn Gas, Inc), new facilities located at MP BL-0R3 and BL-0.51R3, respectively.

3. Applicant Name: PennEast Pipeline Company, LLC
4. Applicant Contact: Amber Holly, Environmental Project Manager
1 Meridian Boulevard, Suite 2C01



Wyomissing, PA 19610
Phone: 610-373-7999 x1172

5. Site Location: Please refer to the enclosed Location Map.

6. Municipality/County: Lower Towamensing Township in Carbon County, Pennsylvania

Section 1905-A of the Commonwealth Administrative Code, as amended by Act 14, requires that each applicant for a PADEP permit must give written notice to the municipality(ies) and the county(ies) in which the permitted activity is located. The written notices shall be received by the municipality(ies) and county(ies) at least 30 days before the PADEP may issue or deny the permit.

Acts 67 and 68, which amended the Municipalities Planning Code to support sound land use practices and planning efforts, direct state agencies to consider comprehensive plans and zoning ordinances when reviewing applications for permitting of facilities or infrastructure, and specify that state agencies may rely upon comprehensive plans and zoning ordinances under certain conditions as described in Sections 619.2 and 1105 of the Municipalities Planning Code.

Enclosed is a Location Map (Attachment 1) for this Project and a copy of the PADEP General Information Form (GIF) (Attachment 2) prepared by AECOM Technical Services, Inc. (AECOM) on behalf of the applicant for this Project. PADEP invites you to comment on the land use aspects of this Project; please be specific to PADEP when identifying any areas of conflict. If you wish to submit comments for PADEP to consider in a land use review of this Project, you must respond within 30 days to the PADEP regional office listed below.

Pennsylvania Department of Environmental Protection
Northeast Regional Office
2 Public Square
Wilkes-Barre, PA 18701-1915

If there are no land use comments received by the end of the comment period, PADEP will assume that there are no substantive land use conflicts and proceed with the normal application review process.

For more information about this land use review process, please visit www.depweb.state.pa.us (Keyword: Land Use Reviews).

Sincerely,

AECOM

Sarah K. Binckley
625 W Ridge Pike, Suite E-100
Conshohocken, PA 19428
sarah.binckley@aecom.com
610-832-2713

Copy: Amber Holly, UGI Energy Services, Inc.

Enclosures: (1) Location Map
(2) PADEP General Information Form

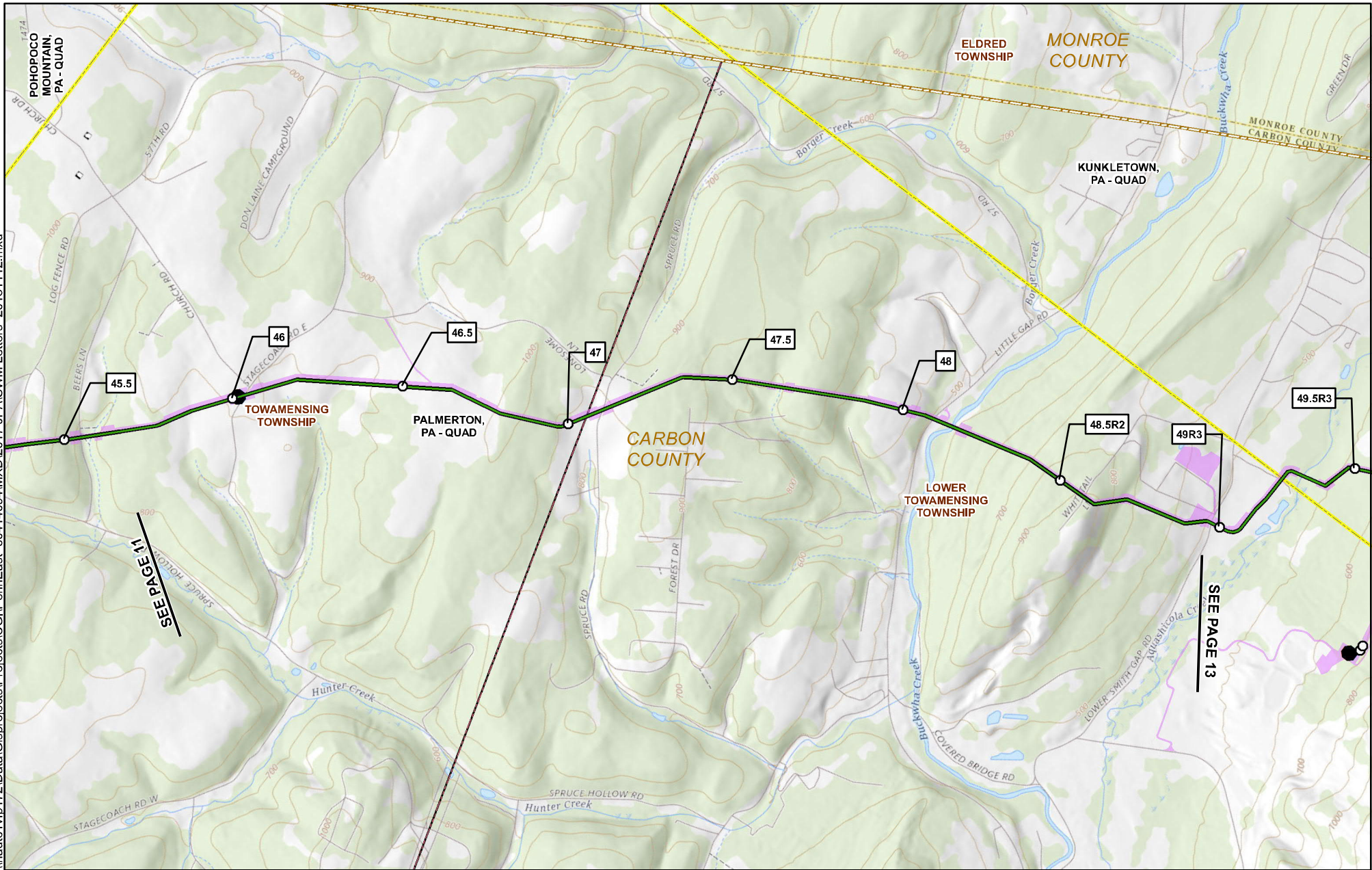



1	MILEPOST	PROPOSED CONSTRUCTION LIMIT
1R	MILEPOST (STATION EQUATION DUE TO REROUTE)	USGS QUADRANGLE BOUNDARY
●	PROPOSED PERMANENT ABOVE GROUND FACILITY	TOWNSHIP BOUNDARY
—	PROPOSED HELLERTOWN LATERAL	COUNTY BOUNDARY
—	PROPOSED PENNEAST PIPELINE CENTERLINE	STATE BOUNDARY

PENNEAST PIPELINE PROJECT
USGS QUADRANGLE MAP

CARBON COUNTY, PENNSYLVANIA

2,000 1,000 0 2,000 4,000 Feet

 ABSOLUTE SCALE: 1:24,000 REFERENCE SCALE: 1 IN = 2,000 FT	 	DRAWN BY: KFS
		CHECKED BY:
		APPROVED BY:
		REV. DATE: 11/19/2018
		REVISION:
		DESC: ISSUED FOR PERMITTING
		PAGE: PAGE 12 OF 20

<div>1</div>	MILEPOST		PROPOSED CONSTRUCTION LIMIT	<div>PENNEAST PIPELINE PROJECT</div> <div>USGS QUADRANGLE MAP</div> <div>CARBON, MONROE, & NORTHAMPTON COUNTIES, PENNSYLVANIA</div> <div><div><div></div><div>2,000</div><div>1,000</div><div>0</div><div>2,000</div><div>4,000</div></div><div>Feet</div></div>	<div><div><div>N</div><div>E</div><div>S</div><div>W</div></div></div> <div>ABSOLUTE SCALE: 1:24,000</div> <div>REFERENCE SCALE: 1 IN = 2,000 FT</div>	<div><div><div><div></div><div>PennEast</div><div>PIPELINE</div></div></div><div>AECOM</div></div>	DRAWN BY: KFS
<div>1R</div>	MILEPOST (STATION EQUATION DUE TO REROUTE)	<div></div>	USGS QUADRANGLE BOUNDARY				CHECKED BY:
<div></div>	PROPOSED PERMANENT ABOVE GROUND FACILITY	<div></div>	TOWNSHIP BOUNDARY				APPROVED BY:
<div></div>	PROPOSED HELLERTOWN LATERAL	<div></div>	COUNTY BOUNDARY				REV. DATE: 11/19/2018
<div></div>	PROPOSED PENNEAST PIPELINE CENTERLINE	<div></div>	STATE BOUNDARY				REVISION:
							DESC: ISSUED FOR PERMITTING
							PAGE: PAGE 13 OF 20



COMMONWEALTH OF PENNSYLVANIA
DEPARTMENT OF ENVIRONMENTAL PROTECTION

GENERAL INFORMATION FORM – AUTHORIZATION APPLICATION

Before completing this General Information Form (GIF), read the step-by-step instructions provided in this application package. This version of the General Information Form (GIF) must be completed and returned with any program-specific application being submitted to the Department.

Related ID#s (If Known)		DEP USE ONLY
Client ID# _____	APS ID# _____	Date Received & General Notes
Site ID# _____	Auth ID# _____	
Facility ID# _____		

CLIENT INFORMATION

DEP Client ID#	Client Type / Code LLC			
Organization Name or Registered Fictitious Name PennEast Pipeline Company LLC		Employer ID# (EIN) 47-1573364	Dun & Bradstreet ID#	
Individual Last Name	First Name	MI	Suffix	SSN
Additional Individual Last Name	First Name	MI	Suffix	SSN
Mailing Address Line 1 1 Meridian Boulevard		Mailing Address Line 2 Suite 2C01		
Address Last Line – City Wyomissing		State PA	ZIP+4 19610	Country USA
Client Contact Last Name Holly	First Name Amber	MI	Suffix	
Client Contact Title Environmental Project Manager		Phone 610-373-7999	Ext 1172	
Email Address aholly@ugies.com		FAX		

SITE INFORMATION

DEP Site ID#	Site Name PennEast Pipeline Project				
EPA ID#	Estimated Number of Employees to be Present at Site				
Description of Site Proposed natural gas pipeline right-of-way and the associated temporary workspace, compressor station, appurtenant facilities, access roads, staging areas, and wareyards necessary to construct the Project. Additional site description information is provided in JPA Section J - Project Narrative.					
County Name	Municipality	City	Boro	Twp	State
Luzerne, Carbon, Monroe, Northampton, and Bucks	(Luzerne:) Bear Creek Twp, Dallas Twp, Jenkins Twp, Kingston Twp, Plains Twp, West Wyoming Borough, Wyoming Borough, (Carbon:) Kidder Twp, Lower Towamensing Twp, Penn Forest Twp, Towamensing Twp, (Monroe:) Eldred Twp, (Northampton:) Bethlehem Twp, East Allen Twp, Easton City, Lower Nazareth Twp, Lower Saucon Twp, Moore Twp, Upper Nazareth Twp, Williams Twp, (Bucks:) Durham Twp, Riegelsville Borough	<input checked="" type="checkbox"/>	<input checked="" type="checkbox"/>	<input type="checkbox"/>	PA
County Name	Municipality	City	Boro	Twp	State
		<input type="checkbox"/>	<input type="checkbox"/>	<input type="checkbox"/>	
Site Location Line 1 The PA portion of the PennEast Mainline Pipeline begins in Dallas Twp, Luzerne County and extends to Durham		Site Location Line 2 The Hellertown Lateral is located in Lower Saucon Twp, Northampton County. Additional site location information			

Twp, Bucks County. Additional site location information is provided in JPA Section J - Project Narrative.

is provided in JPA Section J - Project Narrative.

Site Location Last Line – City

State ZIP+4

Detailed Written Directions to Site

From Wilkes-Barre: head north on PA-309. At the intersection with State Route 415, bear right to continue on State Route 309/Tunkhannock Highway. After 1 mile, turn right on Upper Demunds Road. Immediately turn right on Hildebrandt Road. After 0.7 mile, turn right onto an unnamed road and follow 0.25 mile to the Wyoming Interconnect and the start of the PennEast Mainline. The entry and exit location for each county crossed by the Project is provided in JPA Section J - Project Narrative.

Site Contact Last Name Holly	First Name Amber	MI	Suffix
Site Contact Title Environmental Project Manager		Site Contact Firm UGI Energy Services, LLC	
Mailing Address Line 1 1 Meridian Boulevard		Mailing Address Line 2 Suite 2C01	
Mailing Address Last Line – City Wyomissing		State PA	ZIP+4 19610
Phone 610-373-7999	Ext 1172	FAX	Email Address aholly@ugies.com
NAICS Codes (Two- & Three-Digit Codes – List All That Apply) 22, 23, 48			6-Digit Code (Optional) 221210, 237120, 486210
Client to Site Relationship OWNOP			

FACILITY INFORMATION

Modification of Existing Facility

- | | | |
|--|------------------------------|--|
| 1. Will this project modify an existing facility, system, or activity? | Yes <input type="checkbox"/> | No <input checked="" type="checkbox"/> |
| 2. Will this project involve an addition to an existing facility, system, or activity? | <input type="checkbox"/> | <input checked="" type="checkbox"/> |
- If "Yes", check all relevant facility types and provide DEP facility identification numbers below.

Facility Type	DEP Fac ID#	Facility Type	DEP Fac ID#
<input type="checkbox"/> Air Emission Plant		<input type="checkbox"/> Industrial Minerals Mining Operation	
<input type="checkbox"/> Beneficial Use (water)		<input type="checkbox"/> Laboratory Location	
<input type="checkbox"/> Blasting Operation		<input type="checkbox"/> Land Recycling Cleanup Location	
<input type="checkbox"/> Captive Hazardous Waste Operation		<input type="checkbox"/> Mine Drainage Trmt/Land Recy Proj Location	
<input type="checkbox"/> Coal Ash Beneficial Use Operation		<input type="checkbox"/> Municipal Waste Operation	
<input type="checkbox"/> Coal Mining Operation		<input type="checkbox"/> Oil & Gas Encroachment Location	
<input type="checkbox"/> Coal Pillar Location		<input type="checkbox"/> Oil & Gas Location	
<input type="checkbox"/> Commercial Hazardous Waste Operation		<input type="checkbox"/> Oil & Gas Water Poll Control Facility	
<input type="checkbox"/> Dam Location		<input type="checkbox"/> Oil & Gas Wastewater Storage Impoundment	
<input type="checkbox"/> Deep Mine Safety Operation -Anthracite		<input type="checkbox"/> Public Water Supply System	
<input type="checkbox"/> Deep Mine Safety Operation -Bituminous		<input type="checkbox"/> Radiation Facility	
<input type="checkbox"/> Deep Mine Safety Operation -Ind Minerals		<input type="checkbox"/> Residual Waste Operation	
<input type="checkbox"/> Encroachment Location (water, wetland)		<input type="checkbox"/> Storage Tank Location	
<input type="checkbox"/> Erosion & Sediment Control Facility		<input type="checkbox"/> Water Pollution Control Facility	
<input type="checkbox"/> Explosive Storage Location		<input type="checkbox"/> Water Resource	
		<input type="checkbox"/> Other:	

Latitude/Longitude Point of Origin	Latitude			Longitude		
	Degrees	Minutes	Seconds	Degrees	Minutes	Seconds
Station 0+00	41	20	48	75	56	43
Horizontal Accuracy Measure	Feet --or-- Meters					
Horizontal Reference Datum Code	<input type="checkbox"/> North American Datum of 1927 <input type="checkbox"/> North American Datum of 1983 <input checked="" type="checkbox"/> World Geodetic System of 1984					
Horizontal Collection Method Code	GISDR					
Reference Point Code	CENTER					
Altitude	Feet 1280 --or-- Meters					
Altitude Datum Name	<input type="checkbox"/> The National Geodetic Vertical Datum of 1929 <input checked="" type="checkbox"/> The North American Vertical Datum of 1988 (NAVD88)					

Altitude (Vertical)	Location Datum	Collection Method	Code	TOPO
Geometric Type Code	POINT			
Data Collection Date	12/08/2018			
Source Map Scale Number	1	Inch(es)	=	2000 Feet
	--or--	Centimeter(s)	=	Meters

PROJECT INFORMATION

Project Name PennEast Pipeline Project				
Project Description See Project Description in JPA Section J				
Project Consultant Last Name	First Name	MI	Suffix	
Binckley	Sarah	K		
Project Consultant Title Project Manager		Consulting Firm AECOM		
Mailing Address Line 1 625 West Ridge Pike		Mailing Address Line 2 Suite E-100		
Address Last Line – City Conshohocken		State PA	ZIP+4 19428	
Phone 610-832-2713	Ext	FAX 610-832-3501	Email Address sarah.binckley@aecom.com	
Time Schedules 09/2015	Project Milestone (Optional) PennEast submitted FERC Application for Certificate of Public Convenience and Necessity			
02/2016 - 03/2016	PennEast submitted PADEP Joint Permit Applications and ESCGP-2 applications			
01/2018	Received FERC Certificate of Public Convenience and Necessity			
12/2018	PennEast submits revised Joint Permit Applications and ESCGP-3 applications			

- Have you informed the surrounding community and addressed any concerns prior to submitting the application to the Department? ☒ Yes ☐ No
- Is your project funded by state or federal grants? ☐ Yes ☒ No
Note: If "Yes", specify what aspect of the project is related to the grant and provide the grant source, contact person and grant expiration date.
Aspect of Project Related to Grant _____
Grant Source: _____
Grant Contact Person: _____
Grant Expiration Date: _____
- Is this application for an authorization on Appendix A of the Land Use Policy? (For referenced list, see Appendix A of the Land Use Policy attached to GIF instructions) ☒ Yes ☐ No
Note: If "No" to Question 3, the application is not subject to the Land Use Policy.
If "Yes" to Question 3, the application is subject to this policy and the Applicant should answer the additional questions in the Land Use Information section.

LAND USE INFORMATION

Note: Applicants are encouraged to submit copies of local land use approvals or other evidence of compliance with local comprehensive plans and zoning ordinances.

- Is there an adopted county or multi-county comprehensive plan? ☒ Yes ☐ No
- Is there an adopted municipal or multi-municipal comprehensive plan? ☒ Yes ☐ No
- Is there an adopted county-wide zoning ordinance, municipal zoning ordinance or joint municipal zoning ordinance? ☒ Yes ☐ No
Note: If the Applicant answers "No" to either Questions 1, 2 or 3, the provisions of the PA MPC are not applicable and the Applicant does not need to respond to questions 4 and 5 below.
If the Applicant answers "Yes" to questions 1, 2 and 3, the Applicant should respond to questions 4 and 5 below.
- Does the proposed project meet the provisions of the zoning ordinance or does the proposed project have zoning approval? If zoning approval has been received, attach documentation. ☐ Yes ☒ No
- Have you attached Municipal and County Land Use Letters for the project? ☐ Yes ☒ No

COORDINATION INFORMATION

Note: The PA Historical and Museum Commission must be notified of proposed projects in accordance with DEP Technical Guidance Document 012-0700-001 and the accompanying Cultural Resource Notice Form.

If the activity will be a mining project (i.e., mining of coal or industrial minerals, coal refuse disposal and/or the operation of a coal or industrial minerals preparation/processing facility), respond to questions 1.0 through 2.5 below.

If the activity will not be a mining project, skip questions 1.0 through 2.5 and begin with question 3.0.

1.0	Is this a coal mining project? If "Yes", respond to 1.1-1.6. If "No", skip to Question 2.0.	<input type="checkbox"/>	Yes	<input checked="" type="checkbox"/>	No
1.1	Will this coal mining project involve coal preparation/ processing activities in which the total amount of coal prepared/processed will be equal to or greater than 200 tons/day?	<input type="checkbox"/>	Yes	<input type="checkbox"/>	No
1.2	Will this coal mining project involve coal preparation/ processing activities in which the total amount of coal prepared/processed will be greater than 50,000 tons/year?	<input type="checkbox"/>	Yes	<input type="checkbox"/>	No
1.3	Will this coal mining project involve coal preparation/ processing activities in which thermal coal dryers or pneumatic coal cleaners will be used?	<input type="checkbox"/>	Yes	<input type="checkbox"/>	No
1.4	For this coal mining project, will sewage treatment facilities be constructed and treated waste water discharged to surface waters?	<input type="checkbox"/>	Yes	<input type="checkbox"/>	No
1.5	Will this coal mining project involve the construction of a permanent impoundment meeting one or more of the following criteria: (1) a contributory drainage area exceeding 100 acres; (2) a depth of water measured by the upstream toe of the dam at maximum storage elevation exceeding 15 feet; (3) an impounding capacity at maximum storage elevation exceeding 50 acre-feet?	<input type="checkbox"/>	Yes	<input type="checkbox"/>	No
1.6	Will this coal mining project involve underground coal mining to be conducted within 500 feet of an oil or gas well?	<input type="checkbox"/>	Yes	<input type="checkbox"/>	No
2.0	Is this a non-coal (industrial minerals) mining project? If "Yes", respond to 2.1-2.6. If "No", skip to Question 3.0.	<input type="checkbox"/>	Yes	<input checked="" type="checkbox"/>	No
2.1	Will this non-coal (industrial minerals) mining project involve the crushing and screening of non-coal minerals other than sand and gravel?	<input type="checkbox"/>	Yes	<input type="checkbox"/>	No
2.2	Will this non-coal (industrial minerals) mining project involve the crushing and/or screening of sand and gravel with the exception of wet sand and gravel operations (screening only) and dry sand and gravel operations with a capacity of less than 150 tons/hour of unconsolidated materials?	<input type="checkbox"/>	Yes	<input type="checkbox"/>	No
2.3	Will this non-coal (industrial minerals) mining project involve the construction, operation and/or modification of a portable non-metallic (i.e., non-coal) minerals processing plant under the authority of the General Permit for Portable Non-metallic Mineral Processing Plants (i.e., BAQ-PGPA/GP-3)?	<input type="checkbox"/>	Yes	<input type="checkbox"/>	No
2.4	For this non-coal (industrial minerals) mining project, will sewage treatment facilities be constructed and treated waste water discharged to surface waters?	<input type="checkbox"/>	Yes	<input type="checkbox"/>	No
2.5	Will this non-coal (industrial minerals) mining project involve the construction of a permanent impoundment meeting one or more of the following criteria: (1) a contributory drainage area exceeding 100 acres; (2) a depth of water measured by the upstream toe of the dam at maximum storage elevation exceeding 15 feet; (3) an impounding capacity at maximum storage elevation exceeding 50 acre-feet?	<input type="checkbox"/>	Yes	<input type="checkbox"/>	No

3.0	Will your project, activity, or authorization have anything to do with a well related to oil or gas production, have construction within 200 feet of, affect an oil or gas well, involve the waste from such a well, or string power lines above an oil or gas well? If "Yes", respond to 3.1-3.3. If "No", skip to Question 4.0.	<input type="checkbox"/>	Yes	<input checked="" type="checkbox"/>	No
3.1	Does the oil- or gas-related project involve any of the following: placement of fill, excavation within or placement of a structure, located in, along, across or projecting into a watercourse, floodway or body of water (including wetlands)?	<input type="checkbox"/>	Yes	<input type="checkbox"/>	No
3.2	Will the oil- or gas-related project involve discharge of industrial wastewater or stormwater to a dry swale, surface water, ground water or an existing sanitary sewer system or storm water system? If "Yes", discuss in <i>Project Description</i> .	<input type="checkbox"/>	Yes	<input type="checkbox"/>	No
3.3	Will the oil- or gas-related project involve the construction and operation of industrial waste treatment facilities?	<input type="checkbox"/>	Yes	<input type="checkbox"/>	No
4.0	Will the project involve a construction activity that results in earth disturbance? If "Yes", specify the total disturbed acreage.	<input checked="" type="checkbox"/>	Yes	<input type="checkbox"/>	No
4.0.1	Total Disturbed Acreage				1289.4
5.0	Does the project involve any of the following? If "Yes", respond to 5.1-5.3. If "No", skip to Question 6.0.	<input checked="" type="checkbox"/>	Yes	<input type="checkbox"/>	No
5.1	Water Obstruction and Encroachment Projects – Does the project involve any of the following: placement of fill, excavation within or placement of a structure, located in, along, across or projecting into a watercourse, floodway or body of water?	<input checked="" type="checkbox"/>	Yes	<input type="checkbox"/>	No
5.2	Wetland Impacts – Does the project involve any of the following: placement of fill, excavation within or placement of a structure, located in, along, across or projecting into a wetland?	<input checked="" type="checkbox"/>	Yes	<input type="checkbox"/>	No
5.3	Floodplain Projects by the commonwealth, a Political Subdivision of the commonwealth or a Public Utility – Does the project involve any of the following: placement of fill, excavation within or placement of a structure, located in, along, across or projecting into a floodplain?	<input type="checkbox"/>	Yes	<input checked="" type="checkbox"/>	No
6.0	Will the project involve discharge of stormwater or wastewater from an industrial activity to a dry swale, surface water, ground water or an existing sanitary sewer system or separate storm water system?	<input checked="" type="checkbox"/>	Yes	<input type="checkbox"/>	No
7.0	Will the project involve the construction and operation of industrial waste treatment facilities?	<input type="checkbox"/>	Yes	<input checked="" type="checkbox"/>	No
8.0	Will the project involve construction of sewage treatment facilities, sanitary sewers, or sewage pumping stations? If "Yes", indicate estimated proposed flow (gal/day). Also, discuss the sanitary sewer pipe sizes and the number of pumping stations/treatment facilities/name of downstream sewage facilities in the <i>Project Description</i> , where applicable.	<input type="checkbox"/>	Yes	<input checked="" type="checkbox"/>	No
8.0.1	Estimated Proposed Flow (gal/day)				
9.0	Will the project involve the subdivision of land, or the generation of 800 gpd or more of sewage on an existing parcel of land or the generation of an additional 400 gpd of sewage on an already-developed parcel, or the generation of 800 gpd or more of industrial wastewater that would be discharged to an existing sanitary sewer system?	<input checked="" type="checkbox"/>	Yes	<input type="checkbox"/>	No
9.0.1	Was Act 537 sewage facilities planning submitted and approved by DEP? If "Yes" attach the approval letter. Approval required prior to 105/NPDES approval.	<input type="checkbox"/>	Yes	<input checked="" type="checkbox"/>	No
10.0	Is this project for the beneficial use of biosolids for land application within Pennsylvania? If "Yes" indicate how much (i.e. gallons or dry tons per year).	<input type="checkbox"/>	Yes	<input checked="" type="checkbox"/>	No
10.0.1	Gallons Per Year (residential septage)				
10.0.2	Dry Tons Per Year (biosolids)				
11.0	Does the project involve construction, modification or removal of a dam? If "Yes", identify the dam.	<input type="checkbox"/>	Yes	<input checked="" type="checkbox"/>	No
11.0.1	Dam Name				

12.0	Will the project interfere with the flow from, or otherwise impact, a dam? If "Yes", identify the dam.		<input type="checkbox"/>	Yes	<input checked="" type="checkbox"/>	No
12.0.1	Dam Name _____					
13.0	Will the project involve operations (excluding during the construction period) that produce air emissions (i.e., NOX, VOC, etc.)? If "Yes", identify each type of emission followed by the amount of that emission.		<input checked="" type="checkbox"/>	Yes	<input type="checkbox"/>	No
13.0.1	Enter all types & amounts of emissions; separate each set with semicolons.		The Project operational total Potential to Emit (PTE) in tons per year includes: NOx – 141; CO – 141; SO2 – 5.8; PM10 – 28; PM2.5 – 28; VOC – 13; GHG – 260,800; CH2O – 3.9; Total HAPs – 5.1			
14.0	Does the project include the construction or modification of a drinking water supply to serve 15 or more connections or 25 or more people, at least 60 days out of the year? If "Yes", check all proposed sub-facilities.		<input type="checkbox"/>	Yes	<input checked="" type="checkbox"/>	No
14.0.1	Number of Persons Served _____					
14.0.2	Number of Employee/Guests _____					
14.0.3	Number of Connections _____					
14.0.4	Sub-Fac: Distribution System	<input type="checkbox"/>	Yes	<input type="checkbox"/>	No	
14.0.5	Sub-Fac: Water Treatment Plant	<input type="checkbox"/>	Yes	<input type="checkbox"/>	No	
14.0.6	Sub-Fac: Source	<input type="checkbox"/>	Yes	<input type="checkbox"/>	No	
14.0.7	Sub-Fac: Pump Station	<input type="checkbox"/>	Yes	<input type="checkbox"/>	No	
14.0.8	Sub Fac: Transmission Main	<input type="checkbox"/>	Yes	<input type="checkbox"/>	No	
14.0.9	Sub-Fac: Storage Facility	<input type="checkbox"/>	Yes	<input type="checkbox"/>	No	
15.0	Will your project include infiltration of storm water or waste water to ground water within one-half mile of a public water supply well, spring or infiltration gallery?		<input type="checkbox"/>	Yes	<input checked="" type="checkbox"/>	No
16.0	Is your project to be served by an existing public water supply? If "Yes", indicate name of supplier and attach letter from supplier stating that it will serve the project.		<input type="checkbox"/>	Yes	<input checked="" type="checkbox"/>	No
16.0.1	Supplier's Name _____					
16.0.2	Letter of Approval from Supplier is Attached		<input type="checkbox"/>	Yes	<input checked="" type="checkbox"/>	No
17.0	Will this project involve a new or increased drinking water withdrawal from a stream or other water body? If "Yes", should reference both Water Supply and Watershed Management.		<input type="checkbox"/>	Yes	<input checked="" type="checkbox"/>	No
17.0.1	Stream Name _____					
18.0	Will the construction or operation of this project involve treatment, storage, reuse, or disposal of waste? If "Yes", indicate what type (i.e., hazardous, municipal (including infectious & chemotherapeutic), residual) and the amount to be treated, stored, re-used or disposed.		<input type="checkbox"/>	Yes	<input checked="" type="checkbox"/>	No
18.0.1	Type & Amount _____					
19.0	Will your project involve the removal of coal, minerals, etc. as part of any earth disturbance activities?		<input type="checkbox"/>	Yes	<input checked="" type="checkbox"/>	No
20.0	Does your project involve installation of a field constructed underground storage tank? If "Yes", list each Substance & its Capacity. Note: Applicant may need a Storage Tank Site Specific Installation Permit.		<input type="checkbox"/>	Yes	<input checked="" type="checkbox"/>	No
20.0.1	Enter all substances & capacity of each; separate each set with semicolons.					
21.0	Does your project involve installation of an aboveground storage tank greater than 21,000 gallons capacity at an existing facility? If "Yes", list each Substance & its Capacity. Note: Applicant may need a Storage Tank Site Specific Installation Permit.		<input type="checkbox"/>	Yes	<input checked="" type="checkbox"/>	No
21.0.1	Enter all substances & capacity of each; separate each set with semicolons.					

- 22.0 Does your project involve installation of a tank greater than 1,100 gallons which will contain a highly hazardous substance as defined in DEP's Regulated Substances List, 2570-BK-DEP2724? If "Yes", list each Substance & its Capacity. **Note:** Applicant may need a Storage Tank Site Specific Installation Permit. ☐ Yes ☒ No
- 22.0.1 Enter all substances & capacity of each; separate each set with semicolons.
- 23.0 Does your project involve installation of a storage tank at a new facility with a total AST capacity greater than 21,000 gallons? If "Yes", list each Substance & its Capacity. **Note:** Applicant may need a Storage Tank Site Specific Installation Permit. ☐ Yes ☒ No
- 23.0.1 Enter all substances & capacity of each; separate each set with semicolons.
- 24.0 Will the intended activity involve the use of a radiation source? ☐ Yes ☒ No

CERTIFICATION

I certify that I have the authority to submit this application on behalf of the applicant named herein and that the information provided in this application is true and correct to the best of my knowledge and information.

Type or Print Name Amber L. Holly

Signature

Environmental Project Manager

Title

12/10/18

Date

Subject:

FW: FedEx Shipment 773980143013 Delivered

Your package has been delivered

Tracking # 773980143013

Ship date:

Mon, 12/17/2018

Sarah Binckley

AECOM

CONSHOHOCKEN, PA 19428

US

Delivery date:

Tue, 12/18/2018 4:25 pm

Brent Green

Lower Towamensing Township

595 Hahns Dairy Road

PALMERTON, PA 18071

US



Shipment Facts

Our records indicate that the following package has been delivered.

Tracking number:

[773980143013](#)

Status:

Delivered: 12/18/2018 4:25 PM
Signed for By: C.WENTZ

Reference:

60414094.
20000363.00035.08

Signed for by:

C.WENTZ

Delivery location:

PALMERTON, PA

Delivered to:

Receptionist/Front Desk

Service type:

FedEx Standard Overnight®

Packaging type:

FedEx® Envelope

Number of pieces:

1

Weight:

0.50 lb.

Special handling/Services:

Deliver Weekday

Standard transit:

12/18/2018 by 3:00 pm

 Please do not respond to this message. This email was sent from an unattended mailbox. This report was generated at approximately 3:32 PM CST on 12/18/2018.

All weights are estimated.

To track the latest status of your shipment, click on the tracking number above.

Standard transit is the date and time the package is scheduled to be delivered by, based on the selected service, destination and ship date. Limitations and exceptions may apply. Please see the FedEx Service Guide for terms and conditions of service, including the FedEx Money-Back Guarantee, or contact your FedEx Customer Support representative.

© 2018 Federal Express Corporation. The content of this message is protected by copyright and trademark laws under U.S. and international law. Review our [privacy policy](#). All rights reserved.

Thank you for your business.



625 West Ridge Pike
Suite E-100
Conshohocken, PA 19428
www.aecom.com
www.urs.com

610 832 3500 tel
610 832 3501 fax

December 17, 2018

Dana Vitale
Penn Forest Township
2010 State Route 903
Jim Thorpe, PA 18229

**RE: PennEast Pipeline Project
Updated Municipal Notification
Penn Forest Township in Carbon County, Pennsylvania**

Dear Dana Vitale,

The purpose of this notice is to inform you of PennEast Pipeline Company, LLC's (PennEast's) intent to submit an updated application for coverage under the Erosion and Sediment Control General Permit (ESCGP) for Earth Disturbance Associated with Oil & Gas Exploration, Production, Processing or Treatment Operations Facilities and an updated Chapter 105 Water Obstruction and Encroachment Permit from the Pennsylvania Department of Environmental Protection (PADEP) and satisfy the requirements of Acts 14, 67, 68, and 127 and the Pennsylvania Municipalities Planning Code for the following project:

1. Project Name: PennEast Pipeline Project (Project)
2. Project Description: PennEast proposes to construct, install and operate approximately 115 miles of 36-inch diameter natural gas pipeline from Luzerne County, Pennsylvania to Mercer County, New Jersey. The Project will extend from various receipt point interconnections in the eastern Marcellus region to various delivery point interconnections in northeastern natural gas-consuming markets. The Project is designed to provide the lowest cost natural gas produced in the Marcellus Shale region to homes and businesses in Pennsylvania and adjacent states.

Within Penn Forest Township, PennEast proposes to construct approximately 7.7 miles of 36-inch diameter pipeline between Mile Post (MP) 33.2R3 and MP 40.7R2. Various associated aboveground facilities will be constructed to support the pipeline system. Specifically in Penn Forest Township, PennEast does not propose to construct new aboveground facilities.

3. Applicant Name: PennEast Pipeline Company, LLC
4. Applicant Contact: Amber Holly, Environmental Project Manager
1 Meridian Boulevard, Suite 2C01
Wyomissing, PA 19610
Phone: 610-373-7999 x1172
5. Site Location: Please refer to the enclosed Location Map.
6. Municipality/County: Penn Forest Township in Carbon County, Pennsylvania



Section 1905-A of the Commonwealth Administrative Code, as amended by Act 14, requires that each applicant for a PADEP permit must give written notice to the municipality(ies) and the county(ies) in which the permitted activity is located. The written notices shall be received by the municipality(ies) and county(ies) at least 30 days before the PADEP may issue or deny the permit.

Acts 67 and 68, which amended the Municipalities Planning Code to support sound land use practices and planning efforts, direct state agencies to consider comprehensive plans and zoning ordinances when reviewing applications for permitting of facilities or infrastructure, and specify that state agencies may rely upon comprehensive plans and zoning ordinances under certain conditions as described in Sections 619.2 and 1105 of the Municipalities Planning Code.

Enclosed is a Location Map (Attachment 1) for this Project and a copy of the PADEP General Information Form (GIF) (Attachment 2) prepared by AECOM Technical Services, Inc. (AECOM) on behalf of the applicant for this Project. PADEP invites you to comment on the land use aspects of this Project; please be specific to PADEP when identifying any areas of conflict. If you wish to submit comments for PADEP to consider in a land use review of this Project, you must respond within 30 days to the PADEP regional office listed below.

Pennsylvania Department of Environmental Protection
Northeast Regional Office
2 Public Square
Wilkes-Barre, PA 18701-1915

If there are no land use comments received by the end of the comment period, PADEP will assume that there are no substantive land use conflicts and proceed with the normal application review process.

For more information about this land use review process, please visit www.depweb.state.pa.us (Keyword: Land Use Reviews).

Sincerely,

AECOM

A handwritten signature in black ink, reading "Sarah K. Binckley". The signature is written in a cursive, flowing style.

Sarah K. Binckley
625 W Ridge Pike, Suite E-100
Conshohocken, PA 19428
sarah.binckley@aecom.com
610-832-2713

Copy: Amber Holly, UGI Energy Services, Inc.

Enclosures: (1) Location Map
(2) PADEP General Information Form

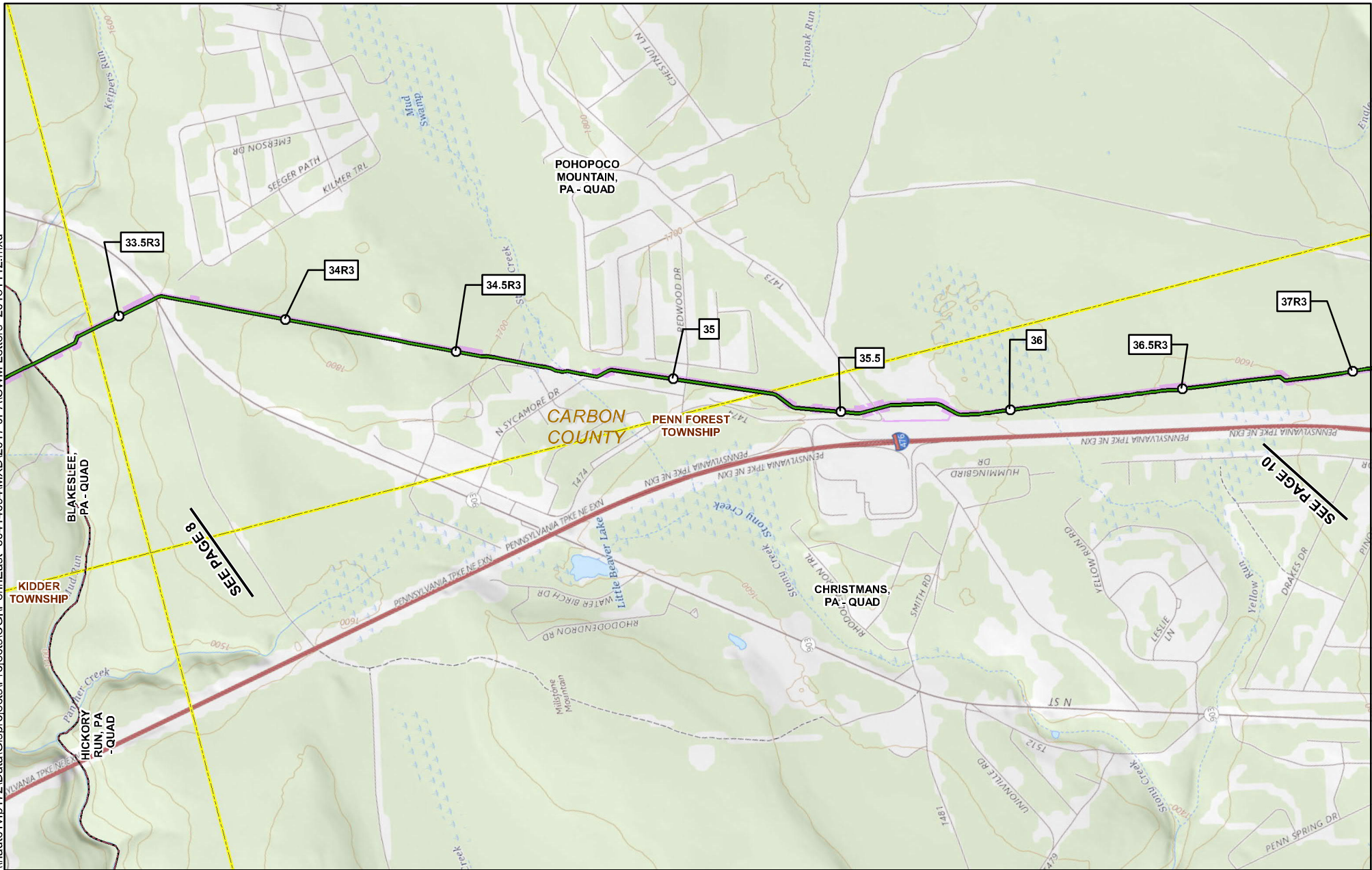

1	MILEPOST	PROPOSED CONSTRUCTION LIMIT
1R	MILEPOST (STATION EQUATION DUE TO REROUTE)	USGS QUADRANGLE BOUNDARY
●	PROPOSED PERMANENT ABOVE GROUND FACILITY	TOWNSHIP BOUNDARY
—	PROPOSED HELLERTOWN LATERAL	COUNTY BOUNDARY
—	PROPOSED PENNEAST PIPELINE CENTERLINE	STATE BOUNDARY

PENNEAST PIPELINE PROJECT
USGS QUADRANGLE MAP

CARBON COUNTY, PENNSYLVANIA

2,000 1,000 0 2,000 4,000 Feet

N
S
E
W

ABSOLUTE SCALE:
1:24,000

REFERENCE SCALE:
1 IN = 2,000 FT

PennEast
PIPELINE

AECOM

DRAWN BY: KFS
CHECKED BY:
APPROVED BY:
REV. DATE: 11/19/2018
REVISION:
DESC: ISSUED FOR PERMITTING
PAGE: PAGE 9 OF 20

\\nadc1vfp172\Data\GIS\projects\Projects\UG\PenEast 60414094\MXD\2017 JPA\SWM Letters 20181112.mxd

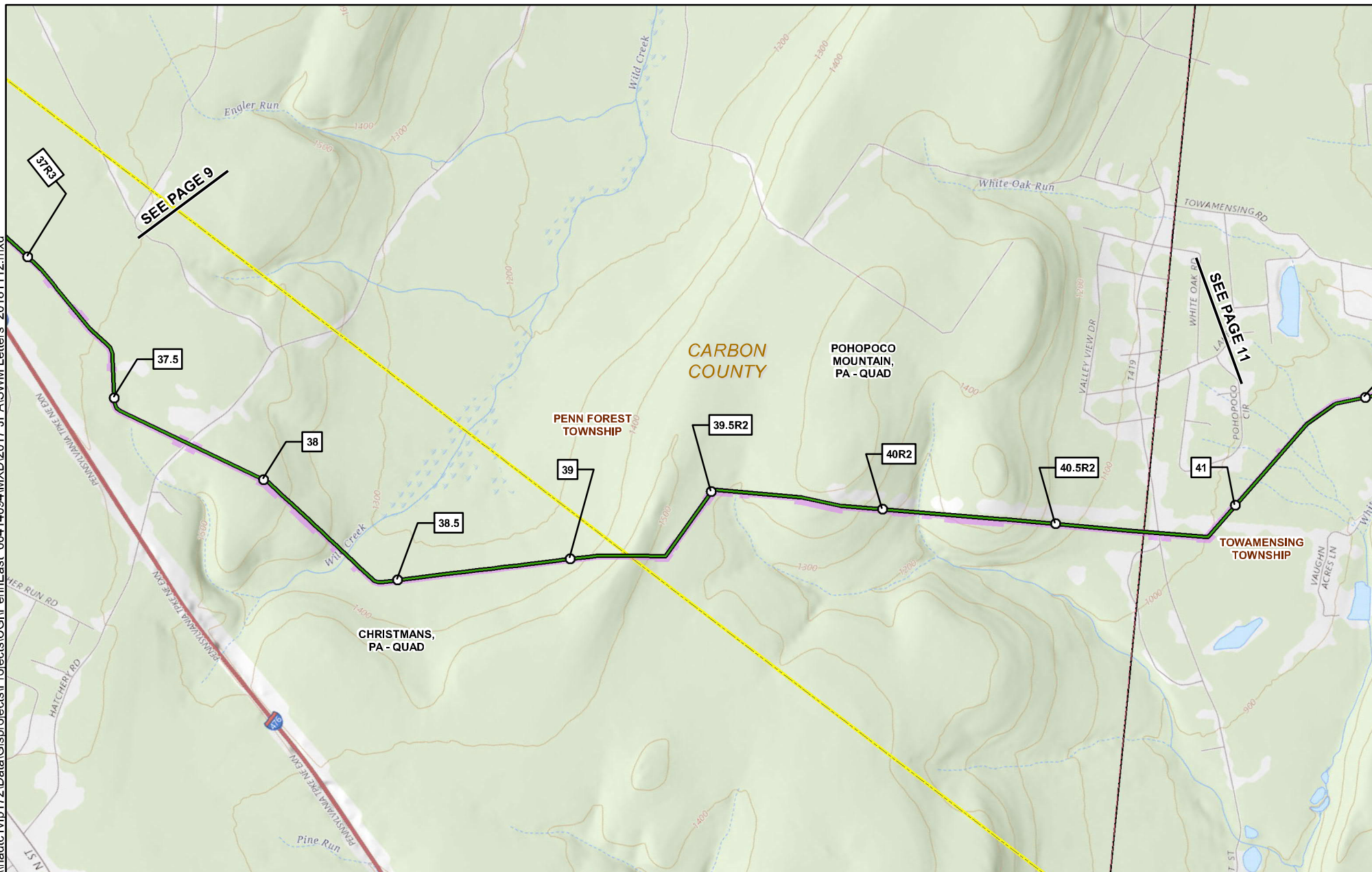

1	MILEPOST	PROPOSED CONSTRUCTION LIMIT
1R	MILEPOST (STATION EQUATION DUE TO REROUTE)	USGS QUADRANGLE BOUNDARY
●	PROPOSED PERMANENT ABOVE GROUND FACILITY	TOWNSHIP BOUNDARY
—	PROPOSED HELLERTOWN LATERAL	COUNTY BOUNDARY
—	PROPOSED PENNEAST PIPELINE CENTERLINE	STATE BOUNDARY

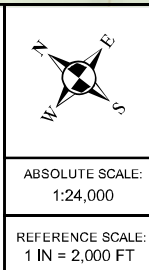
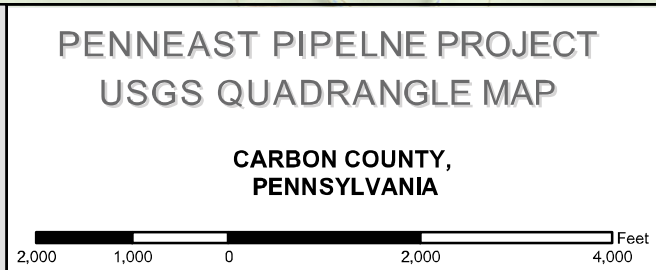

DRAWN BY: KFS
CHECKED BY:
APPROVED BY:
REV. DATE: 11/19/2018
REVISION:
DESC: ISSUED FOR PERMITTING
PAGE: PAGE 10 OF 20



**COMMONWEALTH OF PENNSYLVANIA
DEPARTMENT OF ENVIRONMENTAL PROTECTION**

GENERAL INFORMATION FORM – AUTHORIZATION APPLICATION

Before completing this General Information Form (GIF), read the step-by-step instructions provided in this application package. This version of the General Information Form (GIF) must be completed and returned with any program-specific application being submitted to the Department.

Related ID#s (If Known)		DEP USE ONLY
Client ID# _____	APS ID# _____	Date Received & General Notes
Site ID# _____	Auth ID# _____	
Facility ID# _____		

CLIENT INFORMATION

DEP Client ID#	Client Type / Code LLC			
Organization Name or Registered Fictitious Name PennEast Pipeline Company LLC		Employer ID# (EIN) 47-1573364	Dun & Bradstreet ID#	
Individual Last Name	First Name	MI	Suffix	SSN
Additional Individual Last Name	First Name	MI	Suffix	SSN
Mailing Address Line 1 1 Meridian Boulevard		Mailing Address Line 2 Suite 2C01		
Address Last Line – City Wyomissing		State PA	ZIP+4 19610	Country USA
Client Contact Last Name Holly	First Name Amber	MI	Suffix	
Client Contact Title Environmental Project Manager		Phone 610-373-7999	Ext 1172	
Email Address aholly@ugies.com		FAX		

SITE INFORMATION

DEP Site ID#	Site Name PennEast Pipeline Project				
EPA ID#	Estimated Number of Employees to be Present at Site				
Description of Site Proposed natural gas pipeline right-of-way and the associated temporary workspace, compressor station, appurtenant facilities, access roads, staging areas, and wareyards necessary to construct the Project. Additional site description information is provided in JPA Section J - Project Narrative.					
County Name Luzerne, Carbon, Monroe, Northampton, and Bucks	Municipality (Luzerne:) Bear Creek Twp, Dallas Twp, Jenkins Twp, Kingston Twp, Plains Twp, West Wyoming Borough, Wyoming Borough, (Carbon:) Kidder Twp, Lower Towamensing Twp, Penn Forest Twp, Towamensing Twp, (Monroe:) Eldred Twp, (Northampton:) Bethlehem Twp, East Allen Twp, Easton City, Lower Nazareth Twp, Lower Saucon Twp, Moore Twp, Upper Nazareth Twp, Williams Twp, (Bucks:) Durham Twp, Riegelsville Borough	City <input checked="" type="checkbox"/>	Boro <input checked="" type="checkbox"/>	Twp <input type="checkbox"/>	State PA
County Name	Municipality	City <input type="checkbox"/>	Boro <input type="checkbox"/>	Twp <input type="checkbox"/>	State
Site Location Line 1 The PA portion of the PennEast Mainline Pipeline begins in Dallas Twp, Luzerne County and extends to Durham		Site Location Line 2 The Hellertown Lateral is located in Lower Saucon Twp, Northampton County. Additional site location information			

Twp, Bucks County. Additional site location information is provided in JPA Section J - Project Narrative.

is provided in JPA Section J - Project Narrative.

Site Location Last Line – City

State

ZIP+4

Detailed Written Directions to Site

From Wilkes-Barre: head north on PA-309. At the intersection with State Route 415, bear right to continue on State Route 309/Tunkhannock Highway. After 1 mile, turn right on Upper Demunds Road. Immediately turn right on Hildebrandt Road. After 0.7 mile, turn right onto an unnamed road and follow 0.25 mile to the Wyoming Interconnect and the start of the PennEast Mainline. The entry and exit location for each county crossed by the Project is provided in JPA Section J - Project Narrative.

Site Contact Last Name Holly	First Name Amber	MI	Suffix
Site Contact Title Environmental Project Manager		Site Contact Firm UGI Energy Services, LLC	
Mailing Address Line 1 1 Meridian Boulevard		Mailing Address Line 2 Suite 2C01	
Mailing Address Last Line – City Wyomissing		State PA	ZIP+4 19610
Phone 610-373-7999	Ext 1172	FAX	Email Address aholly@ugies.com
NAICS Codes (Two- & Three-Digit Codes – List All That Apply) 22, 23, 48			6-Digit Code (Optional) 221210, 237120, 486210
Client to Site Relationship OWNOP			

FACILITY INFORMATION

Modification of Existing Facility

- | | | |
|--|------------------------------|--|
| 1. Will this project modify an existing facility, system, or activity? | Yes <input type="checkbox"/> | No <input checked="" type="checkbox"/> |
| 2. Will this project involve an addition to an existing facility, system, or activity? | <input type="checkbox"/> | <input checked="" type="checkbox"/> |
- If "Yes", check all relevant facility types and provide DEP facility identification numbers below.

Facility Type	DEP Fac ID#	Facility Type	DEP Fac ID#
<input type="checkbox"/> Air Emission Plant		<input type="checkbox"/> Industrial Minerals Mining Operation	
<input type="checkbox"/> Beneficial Use (water)		<input type="checkbox"/> Laboratory Location	
<input type="checkbox"/> Blasting Operation		<input type="checkbox"/> Land Recycling Cleanup Location	
<input type="checkbox"/> Captive Hazardous Waste Operation		<input type="checkbox"/> Mine Drainage Trmt/Land Recy Proj Location	
<input type="checkbox"/> Coal Ash Beneficial Use Operation		<input type="checkbox"/> Municipal Waste Operation	
<input type="checkbox"/> Coal Mining Operation		<input type="checkbox"/> Oil & Gas Encroachment Location	
<input type="checkbox"/> Coal Pillar Location		<input type="checkbox"/> Oil & Gas Location	
<input type="checkbox"/> Commercial Hazardous Waste Operation		<input type="checkbox"/> Oil & Gas Water Poll Control Facility	
<input type="checkbox"/> Dam Location		<input type="checkbox"/> Oil & Gas Wastewater Storage Impoundment	
<input type="checkbox"/> Deep Mine Safety Operation - Anthracite		<input type="checkbox"/> Public Water Supply System	
<input type="checkbox"/> Deep Mine Safety Operation - Bituminous		<input type="checkbox"/> Radiation Facility	
<input type="checkbox"/> Deep Mine Safety Operation - Ind Minerals		<input type="checkbox"/> Residual Waste Operation	
<input type="checkbox"/> Encroachment Location (water, wetland)		<input type="checkbox"/> Storage Tank Location	
<input type="checkbox"/> Erosion & Sediment Control Facility		<input type="checkbox"/> Water Pollution Control Facility	
<input type="checkbox"/> Explosive Storage Location		<input type="checkbox"/> Water Resource	
		<input type="checkbox"/> Other:	

Latitude/Longitude Point of Origin	Latitude			Longitude		
	Degrees	Minutes	Seconds	Degrees	Minutes	Seconds
Station 0+00	41	20	48	75	56	43
Horizontal Accuracy Measure	Feet			--or-- Meters		
Horizontal Reference Datum Code	<input type="checkbox"/> North American Datum of 1927 <input type="checkbox"/> North American Datum of 1983 <input checked="" type="checkbox"/> World Geodetic System of 1984					
Horizontal Collection Method Code	GISDR					
Reference Point Code	CENTER					
Altitude	Feet 1280			--or-- Meters		
Altitude Datum Name	<input type="checkbox"/> The National Geodetic Vertical Datum of 1929 <input checked="" type="checkbox"/> The North American Vertical Datum of 1988 (NAVD88)					

Altitude (Vertical) Location Datum Collection Method Code	TOPO		
Geometric Type Code	POINT		
Data Collection Date	12/08/2018		
Source Map Scale Number	1	Inch(es)	= 2000 Feet
	--or--	Centimeter(s)	= Meters

PROJECT INFORMATION

Project Name PennEast Pipeline Project			
Project Description See Project Description in JPA Section J			
Project Consultant Last Name	First Name	MI	Suffix
Binckley	Sarah	K	
Project Consultant Title Project Manager		Consulting Firm AECOM	
Mailing Address Line 1 625 West Ridge Pike		Mailing Address Line 2 Suite E-100	
Address Last Line – City Conshohocken		State PA	ZIP+4 19428
Phone 610-832-2713	Ext	FAX 610-832-3501	Email Address sarah.binckley@aecom.com
Time Schedules 09/2015	Project Milestone (Optional) PennEast submitted FERC Application for Certificate of Public Convenience and Necessity		
02/2016 - 03/2016	PennEast submitted PADEP Joint Permit Applications and ESCGP-2 applications		
01/2018	Received FERC Certificate of Public Convenience and Necessity		
12/2018	PennEast submits revised Joint Permit Applications and ESCGP-3 applications		

- Have you informed the surrounding community and addressed any concerns prior to submitting the application to the Department? ☒ Yes ☐ No
- Is your project funded by state or federal grants? ☐ Yes ☒ No
Note: If "Yes", specify what aspect of the project is related to the grant and provide the grant source, contact person and grant expiration date.
Aspect of Project Related to Grant _____
Grant Source: _____
Grant Contact Person: _____
Grant Expiration Date: _____
- Is this application for an authorization on Appendix A of the Land Use Policy? (For referenced list, see Appendix A of the Land Use Policy attached to GIF instructions) ☒ Yes ☐ No
Note: If "No" to Question 3, the application is not subject to the Land Use Policy.
If "Yes" to Question 3, the application is subject to this policy and the Applicant should answer the additional questions in the Land Use Information section.

LAND USE INFORMATION

Note: Applicants are encouraged to submit copies of local land use approvals or other evidence of compliance with local comprehensive plans and zoning ordinances.

- Is there an adopted county or multi-county comprehensive plan? ☒ Yes ☐ No
- Is there an adopted municipal or multi-municipal comprehensive plan? ☒ Yes ☐ No
- Is there an adopted county-wide zoning ordinance, municipal zoning ordinance or joint municipal zoning ordinance? ☒ Yes ☐ No
Note: If the Applicant answers "No" to either Questions 1, 2 or 3, the provisions of the PA MPC are not applicable and the Applicant does not need to respond to questions 4 and 5 below.
If the Applicant answers "Yes" to questions 1, 2 and 3, the Applicant should respond to questions 4 and 5 below.
- Does the proposed project meet the provisions of the zoning ordinance or does the proposed project have zoning approval? If zoning approval has been received, attach documentation. ☐ Yes ☒ No
- Have you attached Municipal and County Land Use Letters for the project? ☐ Yes ☒ No

COORDINATION INFORMATION

Note: The PA Historical and Museum Commission must be notified of proposed projects in accordance with DEP Technical Guidance Document 012-0700-001 and the accompanying Cultural Resource Notice Form.

If the activity will be a mining project (i.e., mining of coal or industrial minerals, coal refuse disposal and/or the operation of a coal or industrial minerals preparation/processing facility), respond to questions 1.0 through 2.5 below.

If the activity will not be a mining project, skip questions 1.0 through 2.5 and begin with question 3.0.

1.0	Is this a coal mining project? If "Yes", respond to 1.1-1.6. If "No", skip to Question 2.0.	<input type="checkbox"/>	Yes	<input checked="" type="checkbox"/>	No
1.1	Will this coal mining project involve coal preparation/ processing activities in which the total amount of coal prepared/processed will be equal to or greater than 200 tons/day?	<input type="checkbox"/>	Yes	<input type="checkbox"/>	No
1.2	Will this coal mining project involve coal preparation/ processing activities in which the total amount of coal prepared/processed will be greater than 50,000 tons/year?	<input type="checkbox"/>	Yes	<input type="checkbox"/>	No
1.3	Will this coal mining project involve coal preparation/ processing activities in which thermal coal dryers or pneumatic coal cleaners will be used?	<input type="checkbox"/>	Yes	<input type="checkbox"/>	No
1.4	For this coal mining project, will sewage treatment facilities be constructed and treated waste water discharged to surface waters?	<input type="checkbox"/>	Yes	<input type="checkbox"/>	No
1.5	Will this coal mining project involve the construction of a permanent impoundment meeting one or more of the following criteria: (1) a contributory drainage area exceeding 100 acres; (2) a depth of water measured by the upstream toe of the dam at maximum storage elevation exceeding 15 feet; (3) an impounding capacity at maximum storage elevation exceeding 50 acre-feet?	<input type="checkbox"/>	Yes	<input type="checkbox"/>	No
1.6	Will this coal mining project involve underground coal mining to be conducted within 500 feet of an oil or gas well?	<input type="checkbox"/>	Yes	<input type="checkbox"/>	No
2.0	Is this a non-coal (industrial minerals) mining project? If "Yes", respond to 2.1-2.6. If "No", skip to Question 3.0.	<input type="checkbox"/>	Yes	<input checked="" type="checkbox"/>	No
2.1	Will this non-coal (industrial minerals) mining project involve the crushing and screening of non-coal minerals other than sand and gravel?	<input type="checkbox"/>	Yes	<input type="checkbox"/>	No
2.2	Will this non-coal (industrial minerals) mining project involve the crushing and/or screening of sand and gravel with the exception of wet sand and gravel operations (screening only) and dry sand and gravel operations with a capacity of less than 150 tons/hour of unconsolidated materials?	<input type="checkbox"/>	Yes	<input type="checkbox"/>	No
2.3	Will this non-coal (industrial minerals) mining project involve the construction, operation and/or modification of a portable non-metallic (i.e., non-coal) minerals processing plant under the authority of the General Permit for Portable Non-metallic Mineral Processing Plants (i.e., BAQ-PGPA/GP-3)?	<input type="checkbox"/>	Yes	<input type="checkbox"/>	No
2.4	For this non-coal (industrial minerals) mining project, will sewage treatment facilities be constructed and treated waste water discharged to surface waters?	<input type="checkbox"/>	Yes	<input type="checkbox"/>	No
2.5	Will this non-coal (industrial minerals) mining project involve the construction of a permanent impoundment meeting one or more of the following criteria: (1) a contributory drainage area exceeding 100 acres; (2) a depth of water measured by the upstream toe of the dam at maximum storage elevation exceeding 15 feet; (3) an impounding capacity at maximum storage elevation exceeding 50 acre-feet?	<input type="checkbox"/>	Yes	<input type="checkbox"/>	No

3.0	Will your project, activity, or authorization have anything to do with a well related to oil or gas production, have construction within 200 feet of, affect an oil or gas well, involve the waste from such a well, or string power lines above an oil or gas well? If "Yes", respond to 3.1-3.3. If "No", skip to Question 4.0.	<input type="checkbox"/>	Yes	<input checked="" type="checkbox"/>	No
3.1	Does the oil- or gas-related project involve any of the following: placement of fill, excavation within or placement of a structure, located in, along, across or projecting into a watercourse, floodway or body of water (including wetlands)?	<input type="checkbox"/>	Yes	<input type="checkbox"/>	No
3.2	Will the oil- or gas-related project involve discharge of industrial wastewater or stormwater to a dry swale, surface water, ground water or an existing sanitary sewer system or storm water system? If "Yes", discuss in <i>Project Description</i> .	<input type="checkbox"/>	Yes	<input type="checkbox"/>	No
3.3	Will the oil- or gas-related project involve the construction and operation of industrial waste treatment facilities?	<input type="checkbox"/>	Yes	<input type="checkbox"/>	No
4.0	Will the project involve a construction activity that results in earth disturbance? If "Yes", specify the total disturbed acreage.	<input checked="" type="checkbox"/>	Yes	<input type="checkbox"/>	No
4.0.1	Total Disturbed Acreage				1289.4
5.0	Does the project involve any of the following? If "Yes", respond to 5.1-5.3. If "No", skip to Question 6.0.	<input checked="" type="checkbox"/>	Yes	<input type="checkbox"/>	No
5.1	Water Obstruction and Encroachment Projects – Does the project involve any of the following: placement of fill, excavation within or placement of a structure, located in, along, across or projecting into a watercourse, floodway or body of water?	<input checked="" type="checkbox"/>	Yes	<input type="checkbox"/>	No
5.2	Wetland Impacts – Does the project involve any of the following: placement of fill, excavation within or placement of a structure, located in, along, across or projecting into a wetland?	<input checked="" type="checkbox"/>	Yes	<input type="checkbox"/>	No
5.3	Floodplain Projects by the commonwealth, a Political Subdivision of the commonwealth or a Public Utility – Does the project involve any of the following: placement of fill, excavation within or placement of a structure, located in, along, across or projecting into a floodplain?	<input type="checkbox"/>	Yes	<input checked="" type="checkbox"/>	No
6.0	Will the project involve discharge of stormwater or wastewater from an industrial activity to a dry swale, surface water, ground water or an existing sanitary sewer system or separate storm water system?	<input checked="" type="checkbox"/>	Yes	<input type="checkbox"/>	No
7.0	Will the project involve the construction and operation of industrial waste treatment facilities?	<input type="checkbox"/>	Yes	<input checked="" type="checkbox"/>	No
8.0	Will the project involve construction of sewage treatment facilities, sanitary sewers, or sewage pumping stations? If "Yes", indicate estimated proposed flow (gal/day). Also, discuss the sanitary sewer pipe sizes and the number of pumping stations/treatment facilities/name of downstream sewage facilities in the <i>Project Description</i> , where applicable.	<input type="checkbox"/>	Yes	<input checked="" type="checkbox"/>	No
8.0.1	Estimated Proposed Flow (gal/day)				
9.0	Will the project involve the subdivision of land, or the generation of 800 gpd or more of sewage on an existing parcel of land or the generation of an additional 400 gpd of sewage on an already-developed parcel, or the generation of 800 gpd or more of industrial wastewater that would be discharged to an existing sanitary sewer system?	<input checked="" type="checkbox"/>	Yes	<input type="checkbox"/>	No
9.0.1	Was Act 537 sewage facilities planning submitted and approved by DEP? If "Yes" attach the approval letter. Approval required prior to 105/NPDES approval.	<input type="checkbox"/>	Yes	<input checked="" type="checkbox"/>	No
10.0	Is this project for the beneficial use of biosolids for land application within Pennsylvania? If "Yes" indicate how much (i.e. gallons or dry tons per year).	<input type="checkbox"/>	Yes	<input checked="" type="checkbox"/>	No
10.0.1	Gallons Per Year (residential septage)				
10.0.2	Dry Tons Per Year (biosolids)				
11.0	Does the project involve construction, modification or removal of a dam? If "Yes", identify the dam.	<input type="checkbox"/>	Yes	<input checked="" type="checkbox"/>	No
11.0.1	Dam Name				

12.0	Will the project interfere with the flow from, or otherwise impact, a dam? If "Yes", identify the dam.		<input type="checkbox"/>	Yes	<input checked="" type="checkbox"/>	No
12.0.1	Dam Name _____					
13.0	Will the project involve operations (excluding during the construction period) that produce air emissions (i.e., NOX, VOC, etc.)? If "Yes", identify each type of emission followed by the amount of that emission.		<input checked="" type="checkbox"/>	Yes	<input type="checkbox"/>	No
13.0.1	Enter all types & amounts of emissions; separate each set with semicolons.		The Project operational total Potential to Emit (PTE) in tons per year includes: NOx – 141; CO – 141; SO2 – 5.8; PM10 – 28; PM2.5 – 28; VOC – 13; GHG – 260,800; CH2O – 3.9; Total HAPs – 5.1			
14.0	Does the project include the construction or modification of a drinking water supply to serve 15 or more connections or 25 or more people, at least 60 days out of the year? If "Yes", check all proposed sub-facilities.		<input type="checkbox"/>	Yes	<input checked="" type="checkbox"/>	No
14.0.1	Number of Persons Served _____					
14.0.2	Number of Employee/Guests _____					
14.0.3	Number of Connections _____					
14.0.4	Sub-Fac: Distribution System		<input type="checkbox"/>	Yes	<input type="checkbox"/>	No
14.0.5	Sub-Fac: Water Treatment Plant		<input type="checkbox"/>	Yes	<input type="checkbox"/>	No
14.0.6	Sub-Fac: Source		<input type="checkbox"/>	Yes	<input type="checkbox"/>	No
14.0.7	Sub-Fac: Pump Station		<input type="checkbox"/>	Yes	<input type="checkbox"/>	No
14.0.8	Sub Fac: Transmission Main		<input type="checkbox"/>	Yes	<input type="checkbox"/>	No
14.0.9	Sub-Fac: Storage Facility		<input type="checkbox"/>	Yes	<input type="checkbox"/>	No
15.0	Will your project include infiltration of storm water or waste water to ground water within one-half mile of a public water supply well, spring or infiltration gallery?		<input type="checkbox"/>	Yes	<input checked="" type="checkbox"/>	No
16.0	Is your project to be served by an existing public water supply? If "Yes", indicate name of supplier and attach letter from supplier stating that it will serve the project.		<input type="checkbox"/>	Yes	<input checked="" type="checkbox"/>	No
16.0.1	Supplier's Name _____					
16.0.2	Letter of Approval from Supplier is Attached		<input type="checkbox"/>	Yes	<input checked="" type="checkbox"/>	No
17.0	Will this project involve a new or increased drinking water withdrawal from a stream or other water body? If "Yes", should reference both Water Supply and Watershed Management.		<input type="checkbox"/>	Yes	<input checked="" type="checkbox"/>	No
17.0.1	Stream Name _____					
18.0	Will the construction or operation of this project involve treatment, storage, reuse, or disposal of waste? If "Yes", indicate what type (i.e., hazardous, municipal (including infectious & chemotherapeutic), residual) and the amount to be treated, stored, re-used or disposed.		<input type="checkbox"/>	Yes	<input checked="" type="checkbox"/>	No
18.0.1	Type & Amount _____					
19.0	Will your project involve the removal of coal, minerals, etc. as part of any earth disturbance activities?		<input type="checkbox"/>	Yes	<input checked="" type="checkbox"/>	No
20.0	Does your project involve installation of a field constructed underground storage tank? If "Yes", list each Substance & its Capacity. Note: Applicant may need a Storage Tank Site Specific Installation Permit.		<input type="checkbox"/>	Yes	<input checked="" type="checkbox"/>	No
20.0.1	Enter all substances & capacity of each; separate each set with semicolons.					
21.0	Does your project involve installation of an aboveground storage tank greater than 21,000 gallons capacity at an existing facility? If "Yes", list each Substance & its Capacity. Note: Applicant may need a Storage Tank Site Specific Installation Permit.		<input type="checkbox"/>	Yes	<input checked="" type="checkbox"/>	No
21.0.1	Enter all substances & capacity of each; separate each set with semicolons.					

- 22.0 Does your project involve installation of a tank greater than 1,100 gallons which will contain a highly hazardous substance as defined in DEP's Regulated Substances List, 2570-BK-DEP2724? If "Yes", list each Substance & its Capacity. **Note:** Applicant may need a Storage Tank Site Specific Installation Permit. ☐ Yes ☒ No
- 22.0.1 Enter all substances & capacity of each; separate each set with semicolons.
- 23.0 Does your project involve installation of a storage tank at a new facility with a total AST capacity greater than 21,000 gallons? If "Yes", list each Substance & its Capacity. **Note:** Applicant may need a Storage Tank Site Specific Installation Permit. ☐ Yes ☒ No
- 23.0.1 Enter all substances & capacity of each; separate each set with semicolons.
- 24.0 Will the intended activity involve the use of a radiation source? ☐ Yes ☒ No

CERTIFICATION

I certify that I have the authority to submit this application on behalf of the applicant named herein and that the information provided in this application is true and correct to the best of my knowledge and information.

Type or Print Name Amber L. Holly

Signature

Environmental Project Manager

Title

12/10/18

Date

Subject:

FW: FedEx Shipment 773980420113 Delivered



Your package has been delivered

Tracking # 773980420113

Ship date:

Mon, 12/17/2018

Sarah Binckley

AECOM

CONSHOHOCKEN, PA 19428

US



Delivery date:

Tue, 12/18/2018 10:37 am

Dana Vitale

Penn Forest Township

2010 State Route 903

JIM THORPE, PA 18229

US

Shipment Facts

Our records indicate that the following package has been delivered.

Tracking number: [773980420113](#)

Status: Delivered: 12/18/2018 10:37 AM
Signed for By: T.MCMAHON

Reference: 60414094.
20000363.00035.08.

Signed for by: T.MCMAHON

Delivery location: JIM THORPE, PA

Delivered to: Receptionist/Front Desk

Service type: FedEx Standard Overnight®

Packaging type: FedEx® Envelope

Number of pieces: 1

Weight: 0.50 lb.

Special handling/Services: Deliver Weekday

Standard transit: 12/18/2018 by 3:00 pm

Please do not respond to this message. This email was sent from an unattended mailbox. This report was generated at approximately 9:41 AM CST on 12/18/2018.

All weights are estimated.



625 West Ridge Pike
Suite E-100
Conshohocken, PA 19428
www.aecom.com
www.urs.com

610 832 3500 tel
610 832 3501 fax

December 17, 2018

Brenda Drew
Towamensing Township
120 Stable Road
Lehighton, PA 18235

**RE: PennEast Pipeline Project
Updated Municipal Notification
Towamensing Township in Carbon County, Pennsylvania**

Dear Brenda Drew,

The purpose of this notice is to inform you of PennEast Pipeline Company, LLC's (PennEast's) intent to submit an updated application for coverage under the Erosion and Sediment Control General Permit (ESCGP) for Earth Disturbance Associated with Oil & Gas Exploration, Production, Processing or Treatment Operations Facilities and an updated Chapter 105 Water Obstruction and Encroachment Permit from the Pennsylvania Department of Environmental Protection (PADEP) and satisfy the requirements of Acts 14, 67, 68, and 127 and the Pennsylvania Municipalities Planning Code for the following project:

1. Project Name: PennEast Pipeline Project (Project)
2. Project Description: PennEast proposes to construct, install and operate approximately 115 miles of 36-inch diameter natural gas pipeline from Luzerne County, Pennsylvania to Mercer County, New Jersey. The Project will extend from various receipt point interconnections in the eastern Marcellus region to various delivery point interconnections in northeastern natural gas-consuming markets. The Project is designed to provide the lowest cost natural gas produced in the Marcellus Shale region to homes and businesses in Pennsylvania and adjacent states.

Within Towamensing Township, PennEast proposes to construct approximately 6.4 miles of 36-inch diameter pipeline between Mile Post (MP) 40.7R2 and MP 47.1. Various associated aboveground facilities will be constructed to support the pipeline system. Specifically in Towamensing Township, PennEast proposes to construct one mainline block valve (MLV)-4, a new facility located at MP 46.

3. Applicant Name: PennEast Pipeline Company, LLC
4. Applicant Contact: Amber Holly, Environmental Project Manager
1 Meridian Boulevard, Suite 2C01
Wyomissing, PA 19610
Phone: 610-373-7999 x1172
5. Site Location: Please refer to the enclosed Location Map.
6. Municipality/County: Towamensing Township in Carbon County, Pennsylvania



Section 1905-A of the Commonwealth Administrative Code, as amended by Act 14, requires that each applicant for a PADEP permit must give written notice to the municipality(ies) and the county(ies) in which the permitted activity is located. The written notices shall be received by the municipality(ies) and county(ies) at least 30 days before the PADEP may issue or deny the permit.

Acts 67 and 68, which amended the Municipalities Planning Code to support sound land use practices and planning efforts, direct state agencies to consider comprehensive plans and zoning ordinances when reviewing applications for permitting of facilities or infrastructure, and specify that state agencies may rely upon comprehensive plans and zoning ordinances under certain conditions as described in Sections 619.2 and 1105 of the Municipalities Planning Code.

Enclosed is a Location Map (Attachment 1) for this Project and a copy of the PADEP General Information Form (GIF) (Attachment 2) prepared by AECOM Technical Services, Inc. (AECOM) on behalf of the applicant for this Project. PADEP invites you to comment on the land use aspects of this Project; please be specific to PADEP when identifying any areas of conflict. If you wish to submit comments for PADEP to consider in a land use review of this Project, you must respond within 30 days to the PADEP regional office listed below.

Pennsylvania Department of Environmental Protection
Northeast Regional Office
2 Public Square
Wilkes-Barre, PA 18701-1915

If there are no land use comments received by the end of the comment period, PADEP will assume that there are no substantive land use conflicts and proceed with the normal application review process.

For more information about this land use review process, please visit www.depweb.state.pa.us (Keyword: Land Use Reviews).

Sincerely,

AECOM

A handwritten signature in cursive script that reads "Sarah K. Binckley".

Sarah K. Binckley
625 W Ridge Pike, Suite E-100
Conshohocken, PA 19428
sarah.binckley@aecom.com
610-832-2713

Copy: Amber Holly, UGI Energy Services, Inc.

Enclosures: (1) Location Map
(2) PADEP General Information Form

\\nadc1vfp172\Data\GIS\projects\Projects\UG\PenEast 60414094\MXD\2017 JPA\SWM Letters 20181112.mxd

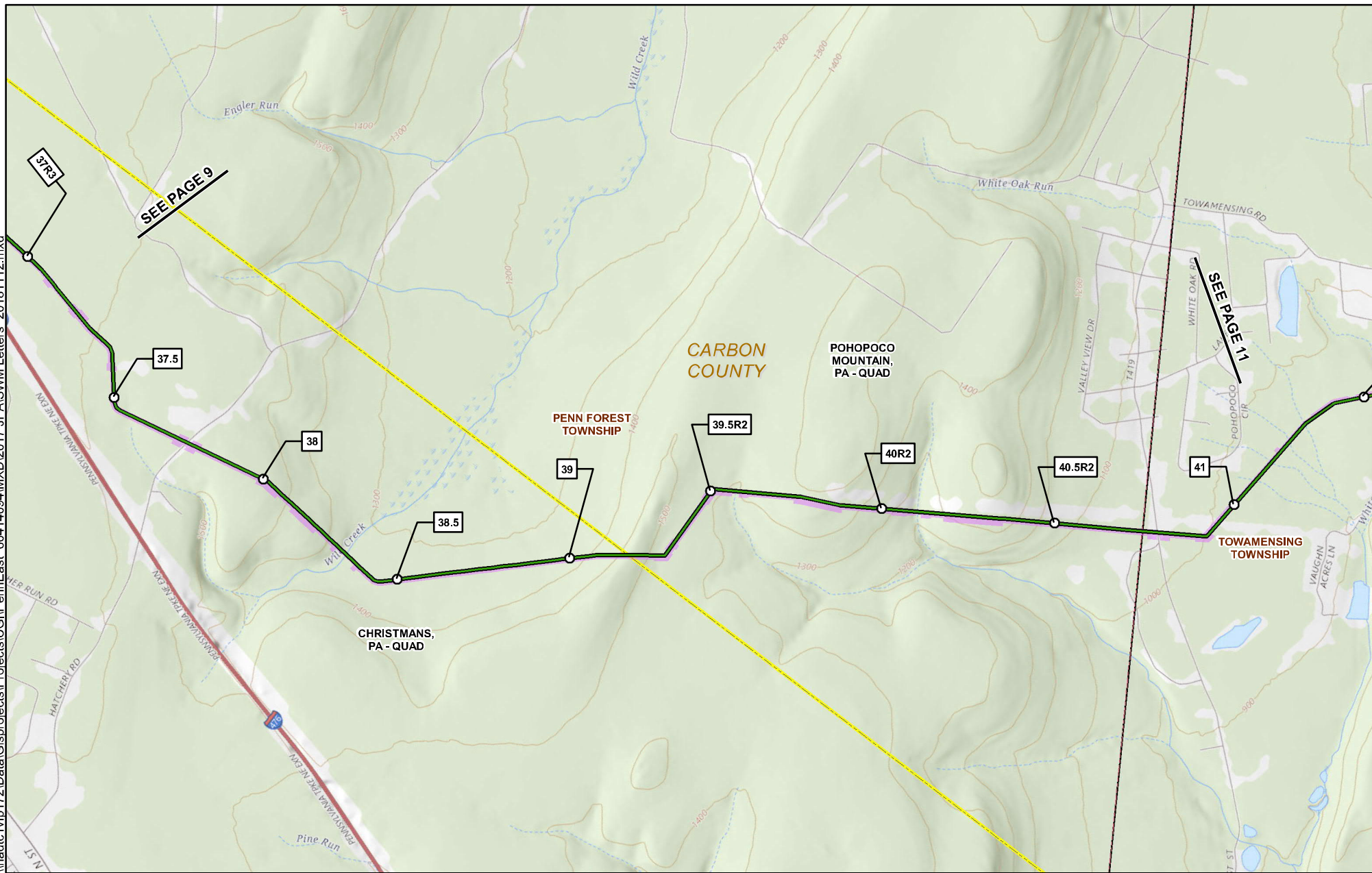

1	MILEPOST	PROPOSED CONSTRUCTION LIMIT
1R	MILEPOST (STATION EQUATION DUE TO REROUTE)	USGS QUADRANGLE BOUNDARY
●	PROPOSED PERMANENT ABOVE GROUND FACILITY	TOWNSHIP BOUNDARY
—	PROPOSED HELLERTOWN LATERAL	COUNTY BOUNDARY
—	PROPOSED PENNEAST PIPELINE CENTERLINE	STATE BOUNDARY

PENNEAST PIPELINE PROJECT USGS QUADRANGLE MAP

CARBON COUNTY,
PENNSYLVANIA



ABSOLUTE SCALE:
1:24,000

REFERENCE SCALE:
1 IN = 2,000 FT



AECOM

DRAWN BY: KFS

CHECKED BY:

APPROVED BY:

REV. DATE: 11/19/2018

REVISION:

DESC: ISSUED FOR PERMITTING

PAGE: PAGE 10 OF 20

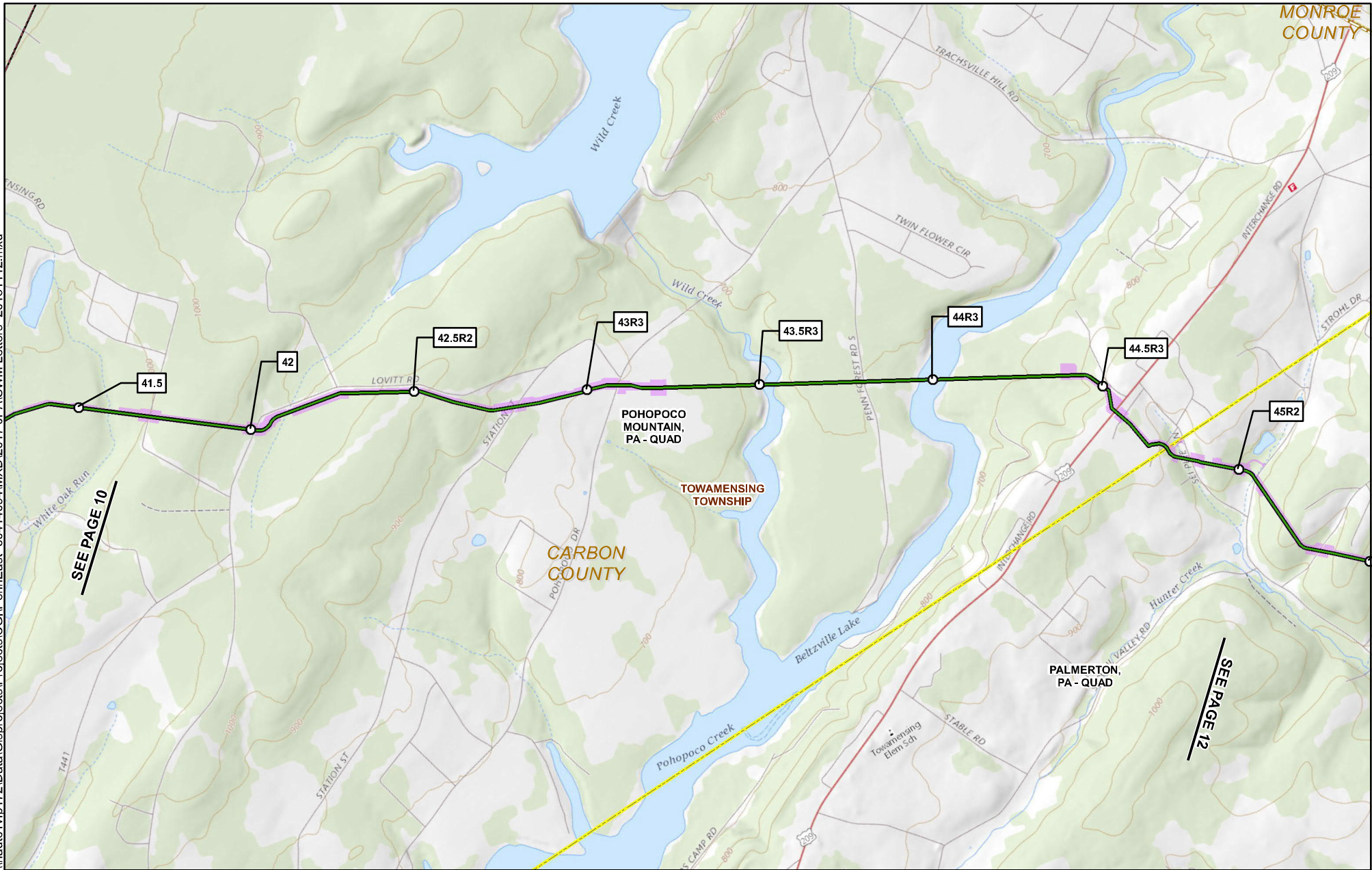

<p>1 MILEPOST</p> <p>1R MILEPOST (STATION EQUATION DUE TO REROUTE)</p> <p>● PROPOSED PERMANENT ABOVE GROUND FACILITY</p> <p>— PROPOSED HELLERTOWN LATERAL</p> <p>— PROPOSED PENNEAST PIPELINE CENTERLINE</p>	<p>PROPOSED CONSTRUCTION LIMIT</p> <p>USGS QUADRANGLE BOUNDARY</p> <p>TOWNSHIP BOUNDARY</p> <p>COUNTY BOUNDARY</p> <p>STATE BOUNDARY</p>	<p>PENNEAST PIPELINE PROJECT</p> <p>USGS QUADRANGLE MAP</p> <p>CARBON COUNTY, PENNSYLVANIA</p> <p>2,000 1,000 0 2,000 4,000 Feet</p>		<p>ABSOLUTE SCALE: 1:24,000</p> <p>REFERENCE SCALE: 1 IN = 2,000 FT</p>	<p>PennEast PIPELINE</p> <p>AECOM</p>	<p>DRAWN BY: KFS</p> <p>CHECKED BY:</p> <p>APPROVED BY:</p> <p>REV. DATE: 11/19/2018</p> <p>REVISION:</p> <p>DESC: ISSUED FOR PERMITTING</p> <p>PAGE: PAGE 11 OF 20</p>
--	--	---	--	---	---	--

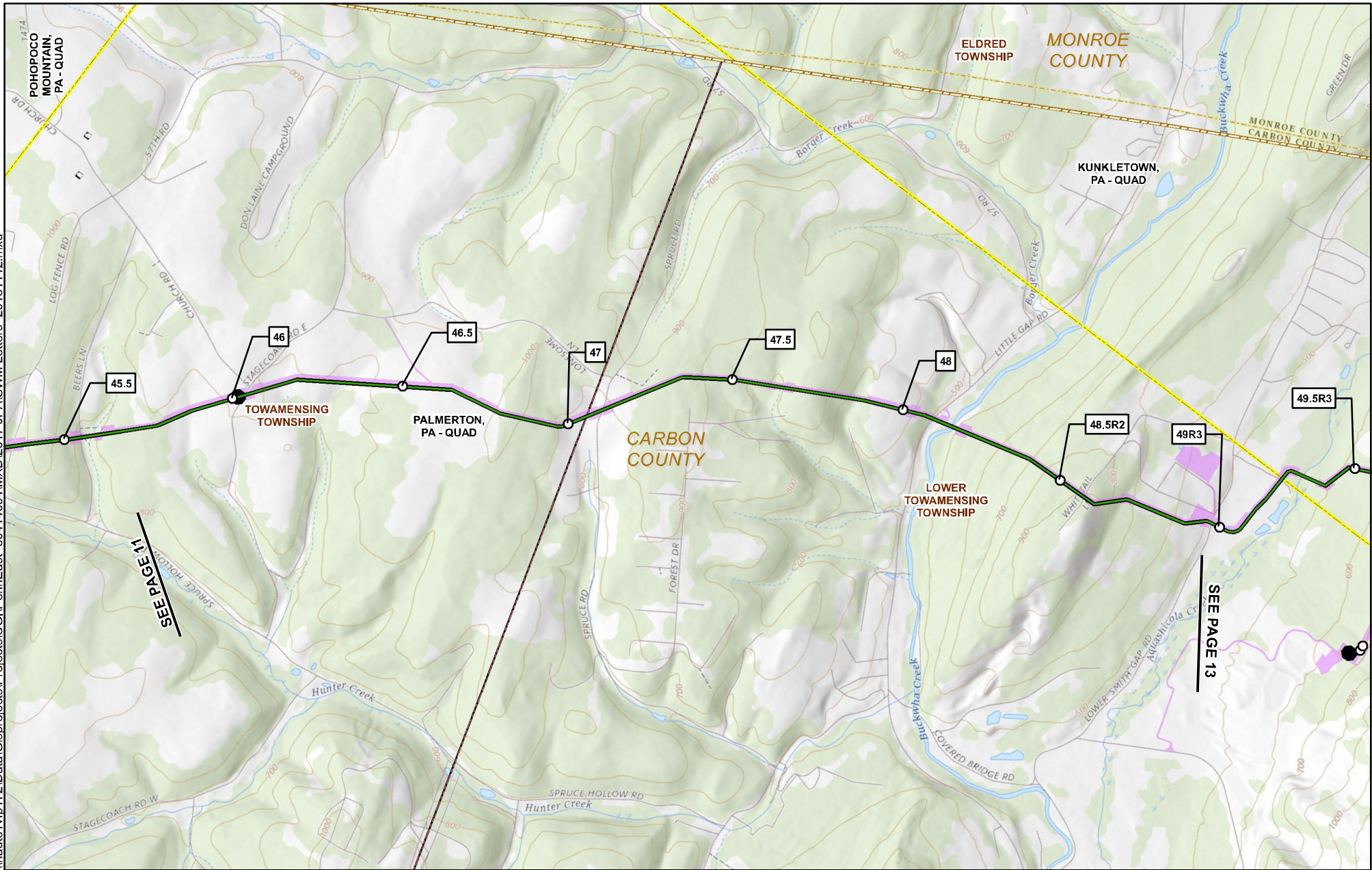

1	MILEPOST	PROPOSED CONSTRUCTION LIMIT
1R	MILEPOST (STATION EQUATION DUE TO REROUTE)	USGS QUADRANGLE BOUNDARY
●	PROPOSED PERMANENT ABOVE GROUND FACILITY	TOWNSHIP BOUNDARY
—	PROPOSED HELLERTOWN LATERAL	COUNTY BOUNDARY
—	PROPOSED PENNEAST PIPELINE CENTERLINE	STATE BOUNDARY

PENNEAST PIPELINE PROJECT USGS QUADRANGLE MAP

CARBON COUNTY,
PENNSYLVANIA

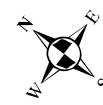

ABSOLUTE SCALE:
1:24,000

REFERENCE SCALE:
1 IN = 2,000 FT



AECOM

DRAWN BY: KFS
CHECKED BY:
APPROVED BY:
REV. DATE: 11/19/2018
REVISION:
DESC: ISSUED FOR PERMITTING
PAGE: PAGE 12 OF 20



COMMONWEALTH OF PENNSYLVANIA
DEPARTMENT OF ENVIRONMENTAL PROTECTION

GENERAL INFORMATION FORM – AUTHORIZATION APPLICATION

Before completing this General Information Form (GIF), read the step-by-step instructions provided in this application package. This version of the General Information Form (GIF) must be completed and returned with any program-specific application being submitted to the Department.

Related ID#s (If Known)		DEP USE ONLY
Client ID# _____	APS ID# _____	Date Received & General Notes
Site ID# _____	Auth ID# _____	
Facility ID# _____		

CLIENT INFORMATION

DEP Client ID#	Client Type / Code LLC			
Organization Name or Registered Fictitious Name PennEast Pipeline Company LLC		Employer ID# (EIN) 47-1573364	Dun & Bradstreet ID#	
Individual Last Name	First Name	MI	Suffix	SSN
Additional Individual Last Name	First Name	MI	Suffix	SSN
Mailing Address Line 1 1 Meridian Boulevard		Mailing Address Line 2 Suite 2C01		
Address Last Line – City Wyomissing		State PA	ZIP+4 19610	Country USA
Client Contact Last Name Holly	First Name Amber	MI	Suffix	
Client Contact Title Environmental Project Manager		Phone 610-373-7999	Ext 1172	
Email Address aholly@ugies.com		FAX		

SITE INFORMATION

DEP Site ID#	Site Name PennEast Pipeline Project				
EPA ID#	Estimated Number of Employees to be Present at Site				
Description of Site Proposed natural gas pipeline right-of-way and the associated temporary workspace, compressor station, appurtenant facilities, access roads, staging areas, and wareyards necessary to construct the Project. Additional site description information is provided in JPA Section J - Project Narrative.					
County Name	Municipality	City	Boro	Twp	State
Luzerne, Carbon, Monroe, Northampton, and Bucks	(Luzerne:) Bear Creek Twp, Dallas Twp, Jenkins Twp, Kingston Twp, Plains Twp, West Wyoming Borough, Wyoming Borough, (Carbon:) Kidder Twp, Lower Towamensing Twp, Penn Forest Twp, Towamensing Twp, (Monroe:) Eldred Twp, (Northampton:) Bethlehem Twp, East Allen Twp, Easton City, Lower Nazareth Twp, Lower Saucon Twp, Moore Twp, Upper Nazareth Twp, Williams Twp, (Bucks:) Durham Twp, Riegelsville Borough	<input checked="" type="checkbox"/>	<input checked="" type="checkbox"/>	<input type="checkbox"/>	PA
County Name	Municipality	City	Boro	Twp	State
		<input type="checkbox"/>	<input type="checkbox"/>	<input type="checkbox"/>	
Site Location Line 1 The PA portion of the PennEast Mainline Pipeline begins in Dallas Twp, Luzerne County and extends to Durham		Site Location Line 2 The Hellertown Lateral is located in Lower Saucon Twp, Northampton County. Additional site location information			

Twp, Bucks County. Additional site location information is provided in JPA Section J - Project Narrative.

is provided in JPA Section J - Project Narrative.

Site Location Last Line – City

State ZIP+4

Detailed Written Directions to Site

From Wilkes-Barre: head north on PA-309. At the intersection with State Route 415, bear right to continue on State Route 309/Tunkhannock Highway. After 1 mile, turn right on Upper Demunds Road. Immediately turn right on Hildebrandt Road. After 0.7 mile, turn right onto an unnamed road and follow 0.25 mile to the Wyoming Interconnect and the start of the PennEast Mainline. The entry and exit location for each county crossed by the Project is provided in JPA Section J - Project Narrative.

Site Contact Last Name Holly		First Name Amber	MI	Suffix
Site Contact Title Environmental Project Manager		Site Contact Firm UGI Energy Services, LLC		
Mailing Address Line 1 1 Meridian Boulevard		Mailing Address Line 2 Suite 2C01		
Mailing Address Last Line – City Wyomissing		State PA	ZIP+4 19610	
Phone 610-373-7999	Ext 1172	FAX	Email Address aholly@ugies.com	
NAICS Codes (Two- & Three-Digit Codes – List All That Apply) 22, 23, 48			6-Digit Code (Optional) 221210, 237120, 486210	
Client to Site Relationship OWNOP				

FACILITY INFORMATION

Modification of Existing Facility

- | | | |
|--|------------------------------|--|
| 1. Will this project modify an existing facility, system, or activity? | Yes <input type="checkbox"/> | No <input checked="" type="checkbox"/> |
| 2. Will this project involve an addition to an existing facility, system, or activity? | <input type="checkbox"/> | <input checked="" type="checkbox"/> |
- If "Yes", check all relevant facility types and provide DEP facility identification numbers below.

Facility Type	DEP Fac ID#	Facility Type	DEP Fac ID#
<input type="checkbox"/> Air Emission Plant		<input type="checkbox"/> Industrial Minerals Mining Operation	
<input type="checkbox"/> Beneficial Use (water)		<input type="checkbox"/> Laboratory Location	
<input type="checkbox"/> Blasting Operation		<input type="checkbox"/> Land Recycling Cleanup Location	
<input type="checkbox"/> Captive Hazardous Waste Operation		<input type="checkbox"/> Mine Drainage Trmt/Land Recy Proj Location	
<input type="checkbox"/> Coal Ash Beneficial Use Operation		<input type="checkbox"/> Municipal Waste Operation	
<input type="checkbox"/> Coal Mining Operation		<input type="checkbox"/> Oil & Gas Encroachment Location	
<input type="checkbox"/> Coal Pillar Location		<input type="checkbox"/> Oil & Gas Location	
<input type="checkbox"/> Commercial Hazardous Waste Operation		<input type="checkbox"/> Oil & Gas Water Poll Control Facility	
<input type="checkbox"/> Dam Location		<input type="checkbox"/> Oil & Gas Wastewater Storage Impoundment	
<input type="checkbox"/> Deep Mine Safety Operation - Anthracite		<input type="checkbox"/> Public Water Supply System	
<input type="checkbox"/> Deep Mine Safety Operation - Bituminous		<input type="checkbox"/> Radiation Facility	
<input type="checkbox"/> Deep Mine Safety Operation - Ind Minerals		<input type="checkbox"/> Residual Waste Operation	
<input type="checkbox"/> Encroachment Location (water, wetland)		<input type="checkbox"/> Storage Tank Location	
<input type="checkbox"/> Erosion & Sediment Control Facility		<input type="checkbox"/> Water Pollution Control Facility	
<input type="checkbox"/> Explosive Storage Location		<input type="checkbox"/> Water Resource	
		<input type="checkbox"/> Other:	

Latitude/Longitude Point of Origin	Latitude			Longitude		
	Degrees	Minutes	Seconds	Degrees	Minutes	Seconds
Station 0+00	41	20	48	75	56	43
Horizontal Accuracy Measure	Feet			--or-- Meters		
Horizontal Reference Datum Code	<input type="checkbox"/> North American Datum of 1927 <input type="checkbox"/> North American Datum of 1983 <input checked="" type="checkbox"/> World Geodetic System of 1984					
Horizontal Collection Method Code	GISDR					
Reference Point Code	CENTER					
Altitude	Feet 1280			--or-- Meters		
Altitude Datum Name	<input type="checkbox"/> The National Geodetic Vertical Datum of 1929 <input checked="" type="checkbox"/> The North American Vertical Datum of 1988 (NAVD88)					

Altitude (Vertical)	Location Datum	Collection Method	Code	TOPO
Geometric Type Code	POINT			
Data Collection Date	12/08/2018			
Source Map Scale Number	1	Inch(es)	=	2000 Feet
	--or--	Centimeter(s)	=	Meters

PROJECT INFORMATION

Project Name PennEast Pipeline Project				
Project Description See Project Description in JPA Section J				
Project Consultant Last Name	First Name	MI	Suffix	
Binckley	Sarah	K		
Project Consultant Title Project Manager		Consulting Firm AECOM		
Mailing Address Line 1 625 West Ridge Pike		Mailing Address Line 2 Suite E-100		
Address Last Line – City Conshohocken		State PA	ZIP+4 19428	
Phone 610-832-2713	Ext	FAX 610-832-3501	Email Address sarah.binckley@aecom.com	
Time Schedules 09/2015	Project Milestone (Optional) PennEast submitted FERC Application for Certificate of Public Convenience and Necessity			
02/2016 - 03/2016	PennEast submitted PADEP Joint Permit Applications and ESCGP-2 applications			
01/2018	Received FERC Certificate of Public Convenience and Necessity			
12/2018	PennEast submits revised Joint Permit Applications and ESCGP-3 applications			

- Have you informed the surrounding community and addressed any concerns prior to submitting the application to the Department? ☒ Yes ☐ No
- Is your project funded by state or federal grants? ☐ Yes ☒ No
Note: If "Yes", specify what aspect of the project is related to the grant and provide the grant source, contact person and grant expiration date.
Aspect of Project Related to Grant _____
Grant Source: _____
Grant Contact Person: _____
Grant Expiration Date: _____
- Is this application for an authorization on Appendix A of the Land Use Policy? (For referenced list, see Appendix A of the Land Use Policy attached to GIF instructions) ☒ Yes ☐ No
Note: If "No" to Question 3, the application is not subject to the Land Use Policy.
If "Yes" to Question 3, the application is subject to this policy and the Applicant should answer the additional questions in the Land Use Information section.

LAND USE INFORMATION

Note: Applicants are encouraged to submit copies of local land use approvals or other evidence of compliance with local comprehensive plans and zoning ordinances.

- Is there an adopted county or multi-county comprehensive plan? ☒ Yes ☐ No
- Is there an adopted municipal or multi-municipal comprehensive plan? ☒ Yes ☐ No
- Is there an adopted county-wide zoning ordinance, municipal zoning ordinance or joint municipal zoning ordinance? ☒ Yes ☐ No
Note: If the Applicant answers "No" to either Questions 1, 2 or 3, the provisions of the PA MPC are not applicable and the Applicant does not need to respond to questions 4 and 5 below.
If the Applicant answers "Yes" to questions 1, 2 and 3, the Applicant should respond to questions 4 and 5 below.
- Does the proposed project meet the provisions of the zoning ordinance or does the proposed project have zoning approval? If zoning approval has been received, attach documentation. ☐ Yes ☒ No
- Have you attached Municipal and County Land Use Letters for the project? ☐ Yes ☒ No

COORDINATION INFORMATION

Note: The PA Historical and Museum Commission must be notified of proposed projects in accordance with DEP Technical Guidance Document 012-0700-001 and the accompanying Cultural Resource Notice Form.

If the activity will be a mining project (i.e., mining of coal or industrial minerals, coal refuse disposal and/or the operation of a coal or industrial minerals preparation/processing facility), respond to questions 1.0 through 2.5 below.

If the activity will not be a mining project, skip questions 1.0 through 2.5 and begin with question 3.0.

1.0	Is this a coal mining project? If "Yes", respond to 1.1-1.6. If "No", skip to Question 2.0.	<input type="checkbox"/>	Yes	<input checked="" type="checkbox"/>	No
1.1	Will this coal mining project involve coal preparation/ processing activities in which the total amount of coal prepared/processed will be equal to or greater than 200 tons/day?	<input type="checkbox"/>	Yes	<input type="checkbox"/>	No
1.2	Will this coal mining project involve coal preparation/ processing activities in which the total amount of coal prepared/processed will be greater than 50,000 tons/year?	<input type="checkbox"/>	Yes	<input type="checkbox"/>	No
1.3	Will this coal mining project involve coal preparation/ processing activities in which thermal coal dryers or pneumatic coal cleaners will be used?	<input type="checkbox"/>	Yes	<input type="checkbox"/>	No
1.4	For this coal mining project, will sewage treatment facilities be constructed and treated waste water discharged to surface waters?	<input type="checkbox"/>	Yes	<input type="checkbox"/>	No
1.5	Will this coal mining project involve the construction of a permanent impoundment meeting one or more of the following criteria: (1) a contributory drainage area exceeding 100 acres; (2) a depth of water measured by the upstream toe of the dam at maximum storage elevation exceeding 15 feet; (3) an impounding capacity at maximum storage elevation exceeding 50 acre-feet?	<input type="checkbox"/>	Yes	<input type="checkbox"/>	No
1.6	Will this coal mining project involve underground coal mining to be conducted within 500 feet of an oil or gas well?	<input type="checkbox"/>	Yes	<input type="checkbox"/>	No
2.0	Is this a non-coal (industrial minerals) mining project? If "Yes", respond to 2.1-2.6. If "No", skip to Question 3.0.	<input type="checkbox"/>	Yes	<input checked="" type="checkbox"/>	No
2.1	Will this non-coal (industrial minerals) mining project involve the crushing and screening of non-coal minerals other than sand and gravel?	<input type="checkbox"/>	Yes	<input type="checkbox"/>	No
2.2	Will this non-coal (industrial minerals) mining project involve the crushing and/or screening of sand and gravel with the exception of wet sand and gravel operations (screening only) and dry sand and gravel operations with a capacity of less than 150 tons/hour of unconsolidated materials?	<input type="checkbox"/>	Yes	<input type="checkbox"/>	No
2.3	Will this non-coal (industrial minerals) mining project involve the construction, operation and/or modification of a portable non-metallic (i.e., non-coal) minerals processing plant under the authority of the General Permit for Portable Non-metallic Mineral Processing Plants (i.e., BAQ-PGPA/GP-3)?	<input type="checkbox"/>	Yes	<input type="checkbox"/>	No
2.4	For this non-coal (industrial minerals) mining project, will sewage treatment facilities be constructed and treated waste water discharged to surface waters?	<input type="checkbox"/>	Yes	<input type="checkbox"/>	No
2.5	Will this non-coal (industrial minerals) mining project involve the construction of a permanent impoundment meeting one or more of the following criteria: (1) a contributory drainage area exceeding 100 acres; (2) a depth of water measured by the upstream toe of the dam at maximum storage elevation exceeding 15 feet; (3) an impounding capacity at maximum storage elevation exceeding 50 acre-feet?	<input type="checkbox"/>	Yes	<input type="checkbox"/>	No

3.0	Will your project, activity, or authorization have anything to do with a well related to oil or gas production, have construction within 200 feet of, affect an oil or gas well, involve the waste from such a well, or string power lines above an oil or gas well? If "Yes", respond to 3.1-3.3. If "No", skip to Question 4.0.	<input type="checkbox"/>	Yes	<input checked="" type="checkbox"/>	No
3.1	Does the oil- or gas-related project involve any of the following: placement of fill, excavation within or placement of a structure, located in, along, across or projecting into a watercourse, floodway or body of water (including wetlands)?	<input type="checkbox"/>	Yes	<input type="checkbox"/>	No
3.2	Will the oil- or gas-related project involve discharge of industrial wastewater or stormwater to a dry swale, surface water, ground water or an existing sanitary sewer system or storm water system? If "Yes", discuss in <i>Project Description</i> .	<input type="checkbox"/>	Yes	<input type="checkbox"/>	No
3.3	Will the oil- or gas-related project involve the construction and operation of industrial waste treatment facilities?	<input type="checkbox"/>	Yes	<input type="checkbox"/>	No
4.0	Will the project involve a construction activity that results in earth disturbance? If "Yes", specify the total disturbed acreage. 4.0.1 Total Disturbed Acreage 1289.4	<input checked="" type="checkbox"/>	Yes	<input type="checkbox"/>	No
5.0	Does the project involve any of the following? If "Yes", respond to 5.1-5.3. If "No", skip to Question 6.0.	<input checked="" type="checkbox"/>	Yes	<input type="checkbox"/>	No
5.1	Water Obstruction and Encroachment Projects – Does the project involve any of the following: placement of fill, excavation within or placement of a structure, located in, along, across or projecting into a watercourse, floodway or body of water?	<input checked="" type="checkbox"/>	Yes	<input type="checkbox"/>	No
5.2	Wetland Impacts – Does the project involve any of the following: placement of fill, excavation within or placement of a structure, located in, along, across or projecting into a wetland?	<input checked="" type="checkbox"/>	Yes	<input type="checkbox"/>	No
5.3	Floodplain Projects by the commonwealth, a Political Subdivision of the commonwealth or a Public Utility – Does the project involve any of the following: placement of fill, excavation within or placement of a structure, located in, along, across or projecting into a floodplain?	<input type="checkbox"/>	Yes	<input checked="" type="checkbox"/>	No
6.0	Will the project involve discharge of stormwater or wastewater from an industrial activity to a dry swale, surface water, ground water or an existing sanitary sewer system or separate storm water system?	<input checked="" type="checkbox"/>	Yes	<input type="checkbox"/>	No
7.0	Will the project involve the construction and operation of industrial waste treatment facilities?	<input type="checkbox"/>	Yes	<input checked="" type="checkbox"/>	No
8.0	Will the project involve construction of sewage treatment facilities, sanitary sewers, or sewage pumping stations? If "Yes", indicate estimated proposed flow (gal/day). Also, discuss the sanitary sewer pipe sizes and the number of pumping stations/treatment facilities/name of downstream sewage facilities in the <i>Project Description</i> , where applicable. 8.0.1 Estimated Proposed Flow (gal/day)	<input type="checkbox"/>	Yes	<input checked="" type="checkbox"/>	No
9.0	Will the project involve the subdivision of land, or the generation of 800 gpd or more of sewage on an existing parcel of land or the generation of an additional 400 gpd of sewage on an already-developed parcel, or the generation of 800 gpd or more of industrial wastewater that would be discharged to an existing sanitary sewer system? 9.0.1 Was Act 537 sewage facilities planning submitted and approved by DEP? If "Yes" attach the approval letter. Approval required prior to 105/NPDES approval.	<input checked="" type="checkbox"/>	Yes	<input type="checkbox"/>	No
10.0	Is this project for the beneficial use of biosolids for land application within Pennsylvania? If "Yes" indicate how much (i.e. gallons or dry tons per year). 10.0.1 Gallons Per Year (residential septage) _____ 10.0.2 Dry Tons Per Year (biosolids) _____	<input type="checkbox"/>	Yes	<input checked="" type="checkbox"/>	No
11.0	Does the project involve construction, modification or removal of a dam? If "Yes", identify the dam. 11.0.1 Dam Name	<input type="checkbox"/>	Yes	<input checked="" type="checkbox"/>	No

12.0	Will the project interfere with the flow from, or otherwise impact, a dam? If "Yes", identify the dam.		<input type="checkbox"/>	Yes	<input checked="" type="checkbox"/>	No
12.0.1	Dam Name _____					
13.0	Will the project involve operations (excluding during the construction period) that produce air emissions (i.e., NOX, VOC, etc.)? If "Yes", identify each type of emission followed by the amount of that emission.		<input checked="" type="checkbox"/>	Yes	<input type="checkbox"/>	No
13.0.1	Enter all types & amounts of emissions; separate each set with semicolons.		The Project operational total Potential to Emit (PTE) in tons per year includes: NOx – 141; CO – 141; SO2 – 5.8; PM10 – 28; PM2.5 – 28; VOC – 13; GHG – 260,800; CH2O – 3.9; Total HAPs – 5.1			
14.0	Does the project include the construction or modification of a drinking water supply to serve 15 or more connections or 25 or more people, at least 60 days out of the year? If "Yes", check all proposed sub-facilities.		<input type="checkbox"/>	Yes	<input checked="" type="checkbox"/>	No
14.0.1	Number of Persons Served _____					
14.0.2	Number of Employee/Guests _____					
14.0.3	Number of Connections _____					
14.0.4	Sub-Fac: Distribution System		<input type="checkbox"/>	Yes	<input type="checkbox"/>	No
14.0.5	Sub-Fac: Water Treatment Plant		<input type="checkbox"/>	Yes	<input type="checkbox"/>	No
14.0.6	Sub-Fac: Source		<input type="checkbox"/>	Yes	<input type="checkbox"/>	No
14.0.7	Sub-Fac: Pump Station		<input type="checkbox"/>	Yes	<input type="checkbox"/>	No
14.0.8	Sub Fac: Transmission Main		<input type="checkbox"/>	Yes	<input type="checkbox"/>	No
14.0.9	Sub-Fac: Storage Facility		<input type="checkbox"/>	Yes	<input type="checkbox"/>	No
15.0	Will your project include infiltration of storm water or waste water to ground water within one-half mile of a public water supply well, spring or infiltration gallery?		<input type="checkbox"/>	Yes	<input checked="" type="checkbox"/>	No
16.0	Is your project to be served by an existing public water supply? If "Yes", indicate name of supplier and attach letter from supplier stating that it will serve the project.		<input type="checkbox"/>	Yes	<input checked="" type="checkbox"/>	No
16.0.1	Supplier's Name _____					
16.0.2	Letter of Approval from Supplier is Attached		<input type="checkbox"/>	Yes	<input checked="" type="checkbox"/>	No
17.0	Will this project involve a new or increased drinking water withdrawal from a stream or other water body? If "Yes", should reference both Water Supply and Watershed Management.		<input type="checkbox"/>	Yes	<input checked="" type="checkbox"/>	No
17.0.1	Stream Name _____					
18.0	Will the construction or operation of this project involve treatment, storage, reuse, or disposal of waste? If "Yes", indicate what type (i.e., hazardous, municipal (including infectious & chemotherapeutic), residual) and the amount to be treated, stored, re-used or disposed.		<input type="checkbox"/>	Yes	<input checked="" type="checkbox"/>	No
18.0.1	Type & Amount _____					
19.0	Will your project involve the removal of coal, minerals, etc. as part of any earth disturbance activities?		<input type="checkbox"/>	Yes	<input checked="" type="checkbox"/>	No
20.0	Does your project involve installation of a field constructed underground storage tank? If "Yes", list each Substance & its Capacity. Note: Applicant may need a Storage Tank Site Specific Installation Permit.		<input type="checkbox"/>	Yes	<input checked="" type="checkbox"/>	No
20.0.1	Enter all substances & capacity of each; separate each set with semicolons.					
21.0	Does your project involve installation of an aboveground storage tank greater than 21,000 gallons capacity at an existing facility? If "Yes", list each Substance & its Capacity. Note: Applicant may need a Storage Tank Site Specific Installation Permit.		<input type="checkbox"/>	Yes	<input checked="" type="checkbox"/>	No
21.0.1	Enter all substances & capacity of each; separate each set with semicolons.					

- 22.0 Does your project involve installation of a tank greater than 1,100 gallons which will contain a highly hazardous substance as defined in DEP's Regulated Substances List, 2570-BK-DEP2724? If "Yes", list each Substance & its Capacity. **Note:** Applicant may need a Storage Tank Site Specific Installation Permit. ☐ Yes ☒ No
- 22.0.1 Enter all substances & capacity of each; separate each set with semicolons.
- 23.0 Does your project involve installation of a storage tank at a new facility with a total AST capacity greater than 21,000 gallons? If "Yes", list each Substance & its Capacity. **Note:** Applicant may need a Storage Tank Site Specific Installation Permit. ☐ Yes ☒ No
- 23.0.1 Enter all substances & capacity of each; separate each set with semicolons.
- 24.0 Will the intended activity involve the use of a radiation source? ☐ Yes ☒ No

CERTIFICATION

I certify that I have the authority to submit this application on behalf of the applicant named herein and that the information provided in this application is true and correct to the best of my knowledge and information.

Type or Print Name Amber L. Holly

Signature

Environmental Project Manager

Title

12/10/18

Date

Subject:

FW: FedEx Shipment 773980516547 Delivered



Your package has been delivered

Tracking # 773980516547

Ship date:

Mon, 12/17/2018

Sarah Binckley

AECOM

CONSHOHOCKEN, PA 19428

US



Delivery date:

Tue, 12/18/2018 10:25 am

Brenda Drew

Towamensing Township

120 Stable Road

LEHIGHTON, PA 18235

US

Shipment Facts

Our records indicate that the following package has been delivered.

Tracking number: [773980516547](#)

Status: Delivered: 12/18/2018 10:25 AM
Signed for By: E.ESNST

Reference: 60414094.
20000363.00035.08.

Signed for by: E.ESNST

Delivery location: LEHIGHTON, PA

Delivered to: Receptionist/Front Desk

Service type: FedEx Standard Overnight®

Packaging type: FedEx® Envelope

Number of pieces: 1

Weight: 1.00 lb.

Special handling/Services: Deliver Weekday

Standard transit: 12/18/2018 by 3:00 pm

Please do not respond to this message. This email was sent from an unattended mailbox. This report was generated at approximately 9:29 AM CST on 12/18/2018.

All weights are estimated.

To track the latest status of your shipment, click on the tracking number above.

Standard transit is the date and time the package is scheduled to be delivered by, based on the selected service, destination and ship date. Limitations and exceptions may apply. Please see the FedEx Service Guide for terms and conditions of service, including the FedEx Money-Back Guarantee, or contact your FedEx Customer Support representative.

© 2018 Federal Express Corporation. The content of this message is protected by copyright and trademark laws under U.S. and international law. Review our [privacy policy](#). All rights reserved.

Thank you for your business.

To track the latest status of your shipment, click on the tracking number above.

Standard transit is the date and time the package is scheduled to be delivered by, based on the selected service, destination and ship date. Limitations and exceptions may apply. Please see the FedEx Service Guide for terms and conditions of service, including the FedEx Money-Back Guarantee, or contact your FedEx Customer Support representative.

© 2018 Federal Express Corporation. The content of this message is protected by copyright and trademark laws under U.S. and international law. Review our [privacy policy](#). All rights reserved.

Thank you for your business.