



Shawville Generating Station  
PO Box F  
250 Power Plant Dr.  
Shawville, PA 16873  
724-768-4225



Via Overnight Mail and Email

October 10, 2019

Mr. Justin Dickey, P.E.  
Environmental Engineer Manager  
Pennsylvania Department of Environmental Protection  
Northwest Regional Office  
Clean Water Program  
230 Chestnut Street  
Meadville, PA 16335

**Warren Generating Station NPDES Permit No. PA0005053  
Conewango Township, Warren County  
Comments on Draft NPDES Permit**

Dear Mr. Dickey:

GenOn REMA, LLC appreciates the opportunity to provide comments on draft NPDES Permit No. PA0005053 for Warren Generating Station that was published in the PA Bulletin on September 14, 2019.

Site Contact Information:

1. Site contact - John Telford, 814-768-4283, [john.telford@genon.com](mailto:john.telford@genon.com).
2. Plant Manager - William J. Weaver, 814-768-4225, [william.weaver@genon.com](mailto:william.weaver@genon.com).
3. Mailing Address (Same):  
PO Box F  
250 Power Plant Drive  
Shawville, PA 16873

Permittee Name – Permittee name should have a comma between REMA and LLC. It should be GenOn REMA, LLC.

Part A.I.A – Total Nickel and Chloride Monitoring – Quarterly Total Nickel and Chloride monitoring and reporting were added to develop a dataset to evaluate potential impacts to threatened or endangered mussel species in the Allegheny River based on USFWS criteria. Two additional samples were taken of these parameters with the following results:

Total Nickel – 23 µg/l and 29 µg/l  
Chloride – 10.7 mg/l and 17.7 mg/l

GenOn requests that the Chloride monitoring be removed from the permit as the results are below the USFWS criteria. Based on the lower results for Total Nickel and the Department's statement in the Fact Sheet that Nickel is not expected to be measurable at levels in the

Mr. Justin Dickey  
PADEP  
October 10, 2019  
Page 2

Allegheny River at the point of discharge that would exceed the USFWS criteria due to the instantaneous assimilative capacity of the Allegheny River, GenOn requests that the Nickel monitoring also be removed from the permit.

Subdivision Plan – As discussed in our call with you on September 25, 2019, GenOn plans to subdivide the Warren Station property to separate the Combustion Turbine (CT) site from the former coal-fired generating station site. A subdivision map is attached. The area within the cross-hatched black lines will fall under a permit to be issued to Warren Power, LLC. GenOn requests that the subdivided parcel be excluded from the NPDES permit and that this permit be held until permitting for the new parcel is in place.

If there are any questions, please contact Karen McClelland at 724-877-4462.

Sincerely,



William J. Weaver  
Plant Manager

Attachments

cc: Stephen Frank (email)  
Karen McClelland (email)  
John Telford-Shawville (email)

A  
B  
C  
D  
E  
F  
G  
H

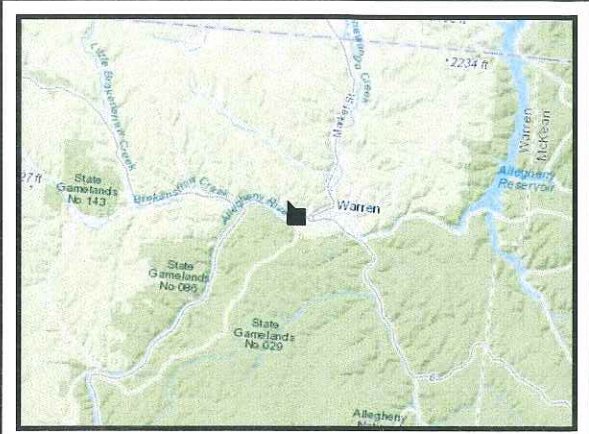
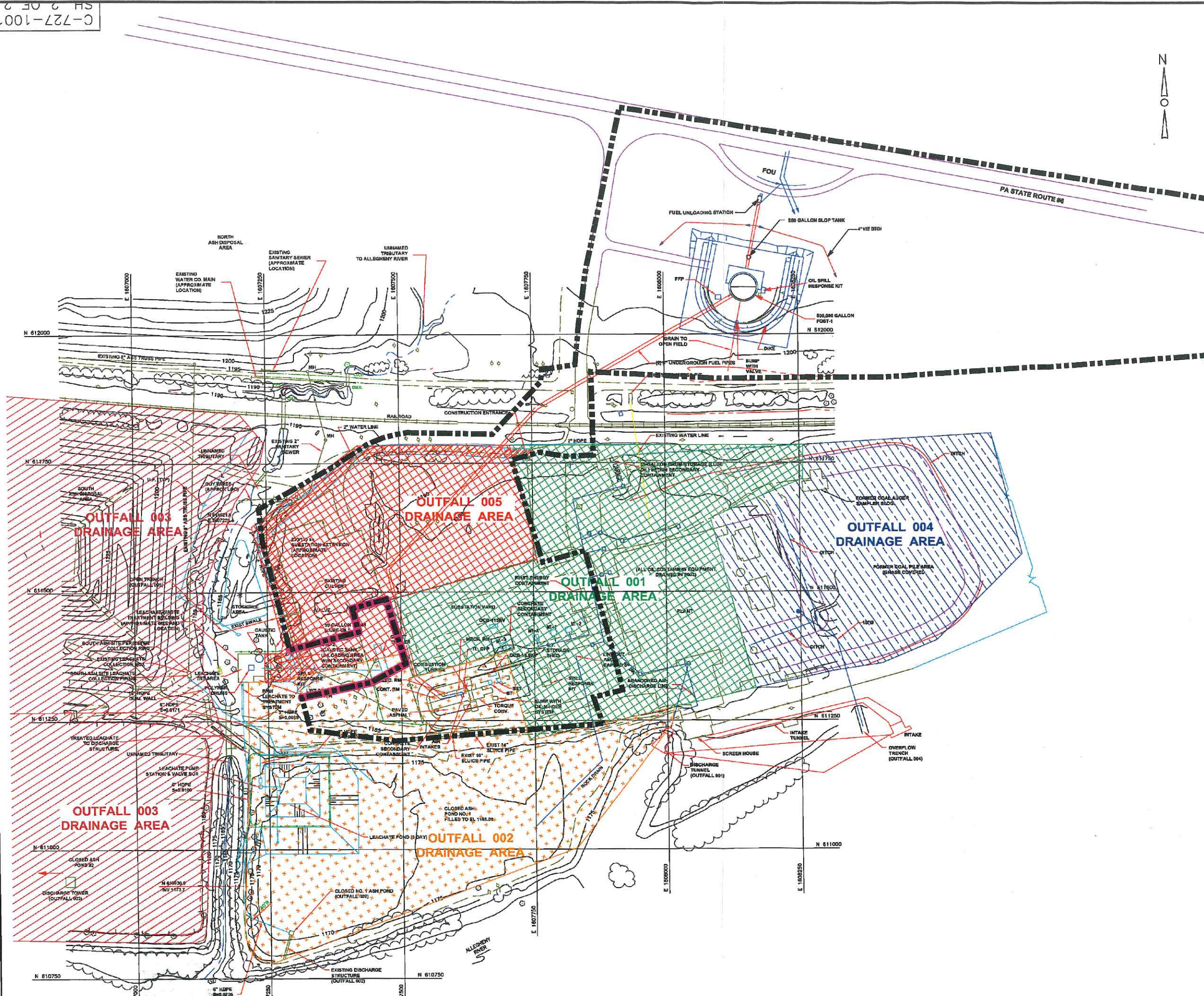

- Legend**
- Peaker Subdivision
  - Proposed Lot Line Adjustment

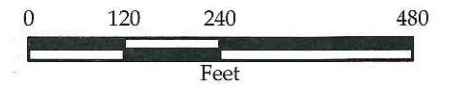

**Proposed Peaker  
Subdivision Map**  
GenOn Divestiture - Warren  
October 2019

