

Appendix B

Project Detail Maps

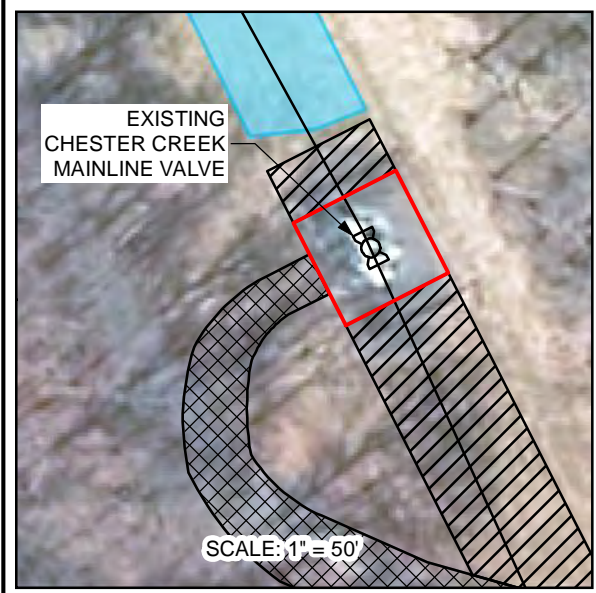
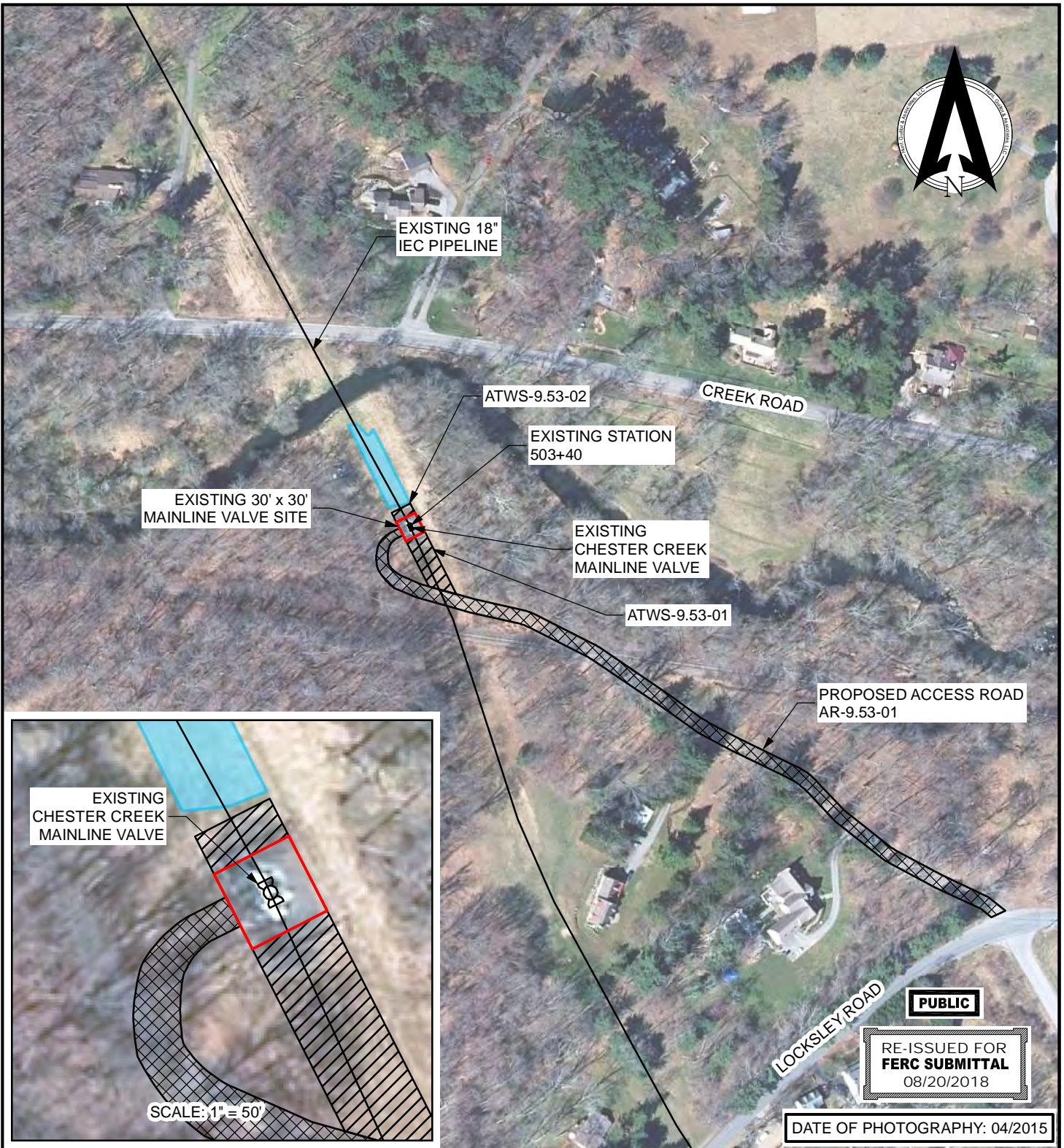

PUBLIC

RE-ISSUED FOR
FERC SUBMITTAL
08/20/2018

DATE OF PHOTOGRAPHY: 04/2015

LEGEND

- EXISTING SURFACE SITE
- EXISTING PIPELINE
- TEMPORARY WORK SPACE
- WETLAND
- PROPOSED ACCESS ROAD

EXISTING MAINLINE VALVE SITE = 0.02 ACRES
 TEMPORARY WORK SPACE = 0.07 ACRES
 PROPOSED ACCESS ROAD = 0.49 ACRES

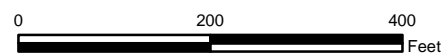

HGA HUNT, GUILLOT & ASSOCIATES, LLC
 ONE METROPLEX DRIVE, SUITE 100
 BIRMINGHAM, AL 35209
 PHONE: 205-970-4977
 FIRM # PA 4004148

REV	DESCRIPTION	CHK	DATE	APP	DATE	DRAWN BY	MSF	12/15/17
3	RE-ISSUED FOR FERC	MEH	08/20/2018	RCH	08/20/2018	DESIGNED BY	PLH	12/15/17
2	NOT USED					CHECKED BY	MEH	12/21/17
1	RE-ISSUED FOR FERC	MEH	06/18/2018	RCH	06/18/2018	APPROVED BY	RCH	12/21/17
0	ISSUED FOR FERC	MEH	12/29/2017	RCH	12/29/2017	HGA JOB NO.	8.A17022.01.0	
						PLOT SCALE	1:1	
						MODEL ID	8.A17022	



ADELPHIA GATEWAY, LLC
AERIAL MAP
CHESTER CREEK
BLOWDOWN M.P. 9.53
DELAWARE COUNTY,
PENNSYLVANIA

SCALE	DRAWING NUMBER	REV
AS SHOWN	RR01-FIGURE 1-18b	3

8/20/2018 2:19:39 PM mflowler

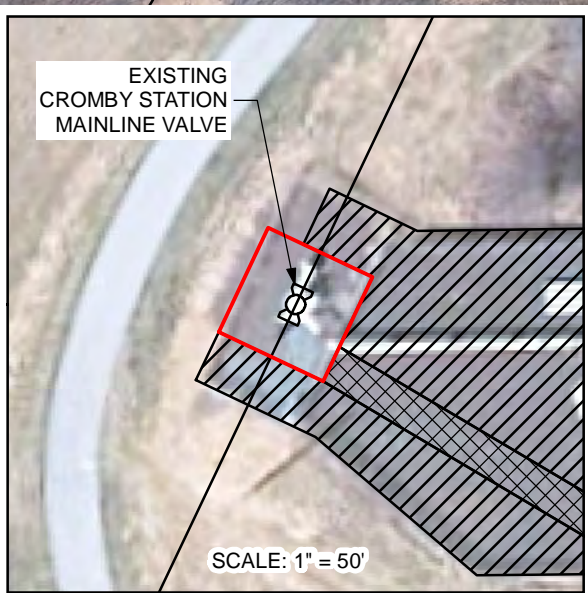
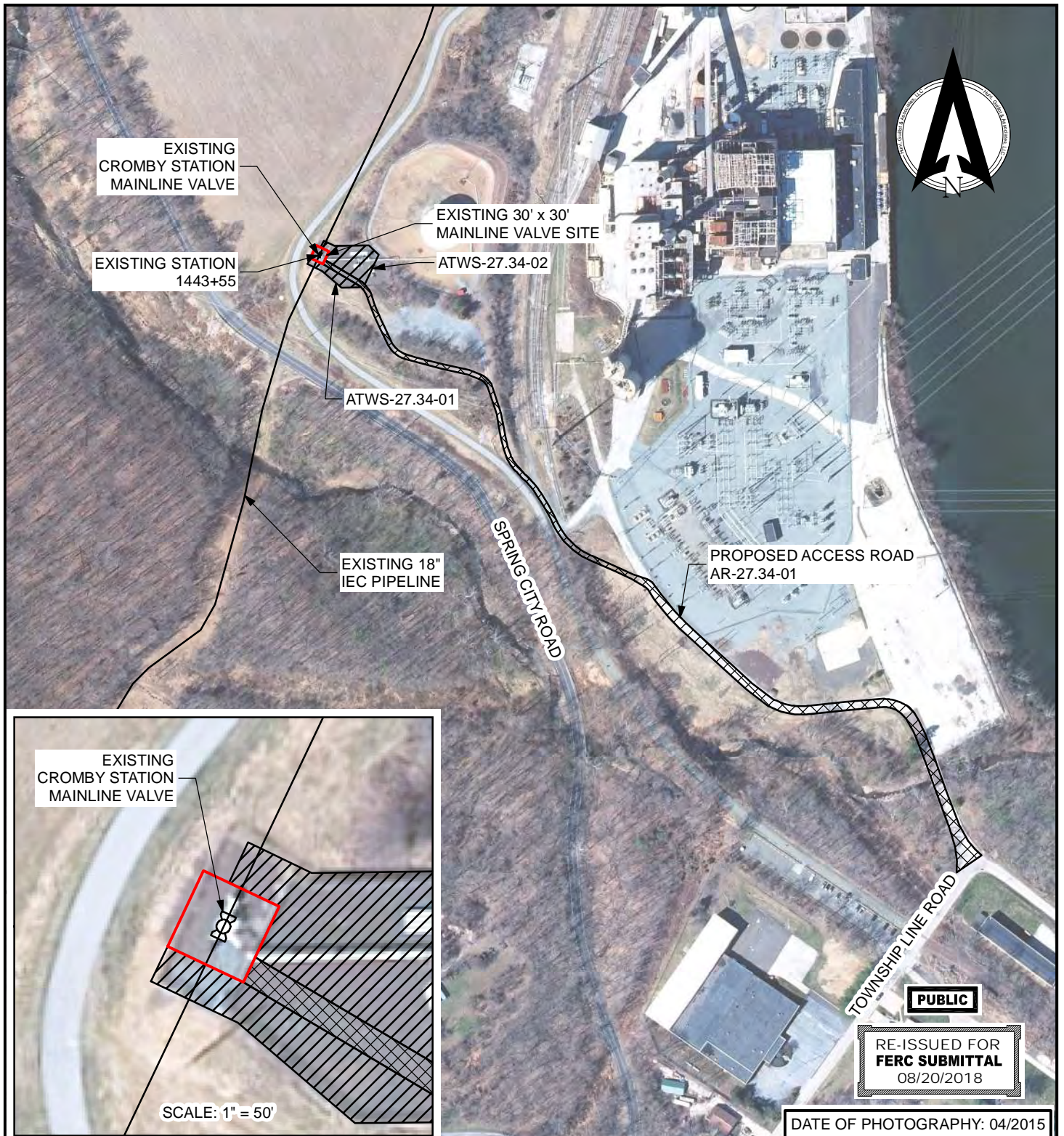

PUBLIC

RE-ISSUED FOR
FERC SUBMITTAL
08/20/2018

DATE OF PHOTOGRAPHY: 04/2015

LEGEND

- EXISTING SURFACE SITE
- EXISTING PIPELINE
- TEMPORARY WORK SPACE
- WETLAND
- PROPOSED ACCESS ROAD

EXISTING MAINLINE VALVE SITE = 0.02 ACRES
TEMPORARY WORK SPACE = 0.19 ACRES
PROPOSED ACCESS ROAD = 0.73 ACRES

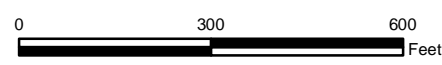

HGA HUNT, GUILLOT & ASSOCIATES, LLC
ONE METROPLEX DRIVE, SUITE 100
BIRMINGHAM, AL 35209
PHONE: 205-970-4977
FIRM # PA 4004148

REV	DESCRIPTION	CHK	DATE	APP	DATE	DRAWN BY	MSF	12/18/17
3	RE-ISSUED FOR FERC	MEH	08/20/2018	RCH	08/20/2018	DESIGNED BY	PLH	12/15/17
2	NOT USED					CHECKED BY	MEH	12/21/17
1	RE-ISSUED FOR FERC	MEH	06/18/2018	RCH	06/18/2018	APPROVED BY	RCH	12/21/17
0	ISSUED FOR FERC	MEH	12/29/2017	RCH	12/29/2017	HGA JOB NO.	8.A17022.01.0	
						PLOT SCALE	1:1	
						MODEL ID	8.A17022	



ADELPHIA GATEWAY, LLC
AERIAL MAP
CROMBY STATION
BLOWDOWN M.P. 27.34
CHESTER COUNTY,
PENNSYLVANIA

SCALE	DRAWING NUMBER	REV
AS SHOWN	RR01-FIGURE 1-22b	3

8/20/2018 2:21:44 PM mflowler

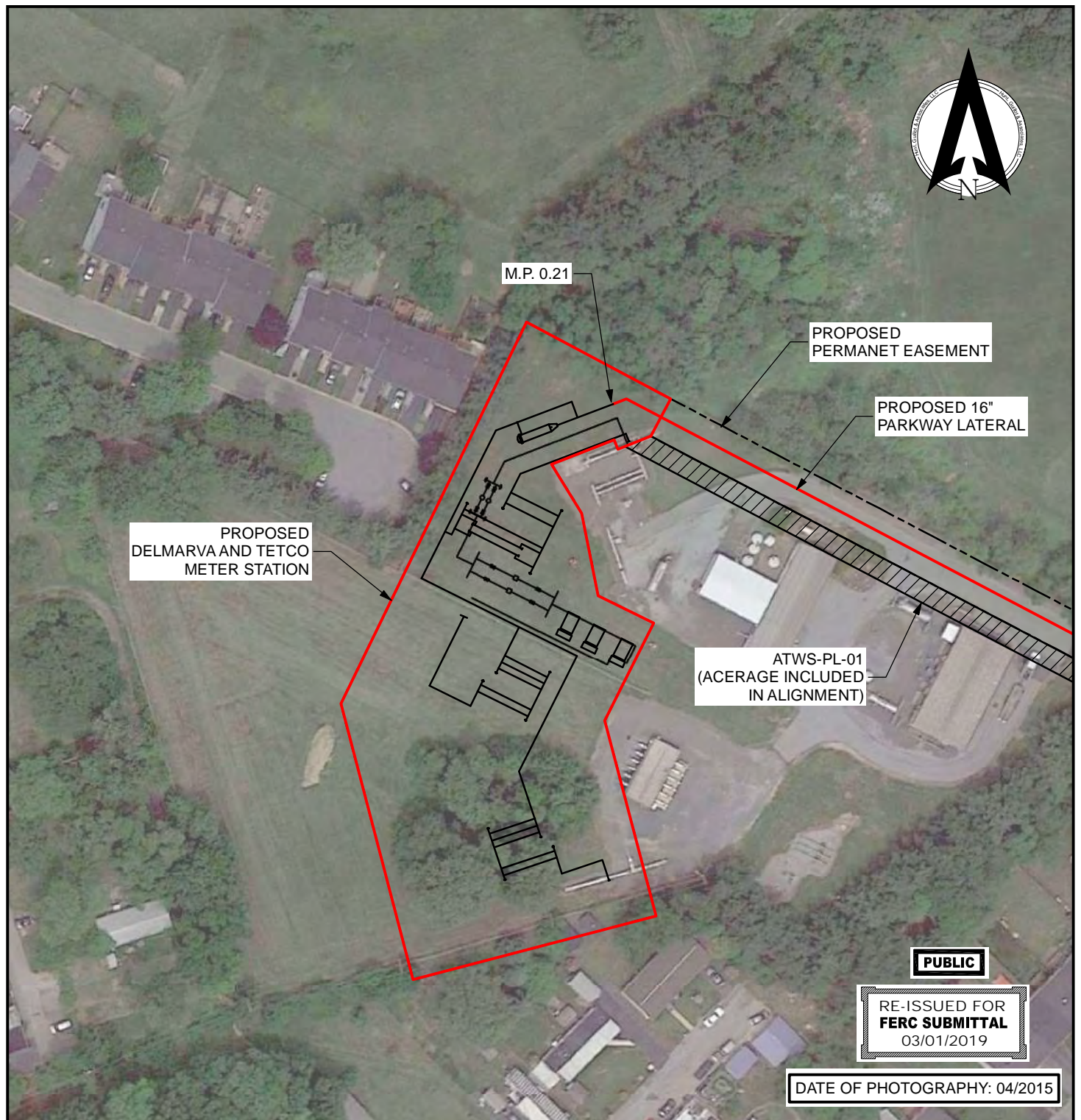

PUBLIC

RE-ISSUED FOR
FERC SUBMITTAL
03/01/2019

DATE OF PHOTOGRAPHY: 04/2015

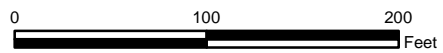

LEGEND

- PROPOSED PIPELINE
- PROPOSED SURFACE SITE
- PROPOSED PERMANENT EASEMENT
- PROPOSED ACCESS ROAD
- WETLAND (SURVEYED)
- WETLANDS (NWI)
- - - STREAMS (SURVEYED)
- - - STREAMS (NWI)

PROPOSED DELMARVA AND TETCO
METER STATION = 1.49 ACRES

HGA HUNT, GUILLOT & ASSOCIATES, LLC
ONE METROPLEX DRIVE, SUITE 100
BIRMINGHAM, AL 35209
PHONE: 205-970-4977
FIRM # PA 4004148



ADELPHIA GATEWAY, LLC
AERIAL MAP
PROPOSED DELMARVA AND TETCO
METER STATION
NEW CASTLE COUNTY,
DELAWARE

REV	DESCRIPTION	CHK	DATE	APP	DATE	DRAWN BY	PLH	12/19/17
4	RE-ISSUED FOR FERC	MEH	03/01/2019	RCH	03/01/2019	DESIGNED BY	PLH	06/29/17
3	RE-ISSUED FOR FERC	MEH	08/20/2018	RCH	08/20/2018	CHECKED BY	MEH	12/21/17
2	NOT USED					APPROVED BY	RCH	12/21/17
1	RE-ISSUED FOR FERC	MEH	06/18/2018	RCH	06/18/2018	HGA JOB NO.	8.A17022.01.0	
0	ISSUED FOR FERC	MEH	12/29/2017	RCH	12/29/2017	PLOT SCALE	1:1	
						MODEL ID	8.A17022	

SCALE	DRAWING NUMBER	REV
1" = 50'	RR01-FIGURE 1-8b	4



PUBLIC

RE-ISSUED FOR
FERC SUBMITTAL
08/20/2018

DATE OF PHOTOGRAPHY: 04/2015

LEGEND

- EXISTING SURFACE SITE
- EXISTING PIPELINE
- TEMPORARY WORK SPACE
- WETLAND (SURVEYED)
- PROPOSED ACCESS ROAD

EXISTING MAINLINE VALVE SITE = 0.02 ACRES
TEMPORARY WORK SPACE = 0.03 ACRES
PROPOSED ACCESS ROAD = 0.01 ACRES

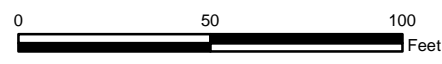

HGA HUNT, GUILLOT & ASSOCIATES, LLC
ONE METROPLEX DRIVE, SUITE 100
BIRMINGHAM, AL 35209
PHONE: 205-970-4977
FIRM # PA 4004148

REV	DESCRIPTION	CHK	DATE	APP	DATE
3	RE-ISSUED FOR FERC	MEH	08/20/2018	RCH	08/20/2018
2	NOT USED				
1	RE-ISSUED FOR FERC	MEH	06/18/2018	RCH	06/18/2018
0	ISSUED FOR FERC	MEH	12/29/2017	RCH	12/29/2017

DRAWN BY	MSF	12/15/17
DESIGNED BY	PLH	12/15/17
CHECKED BY	MEH	12/21/17
APPROVED BY	RCH	12/21/17
HGA JOB NO.	8.A17022.01.0	
PLOT SCALE	1:1	
MODEL ID	8.A17022	



ADELPHIA GATEWAY, LLC
AERIAL MAP
EAST BRANCH PERKIOMEN CREEK
BLOW DOWN M.P. 36.68
MONTGOMERY COUNTY,
PENNSYLVANIA

SCALE 1" = 50'	DRAWING NUMBER RR01-FIGURE 1-25b	REV 3
-------------------	-------------------------------------	----------

9/24/2018 9:35:28 AM mfwolter

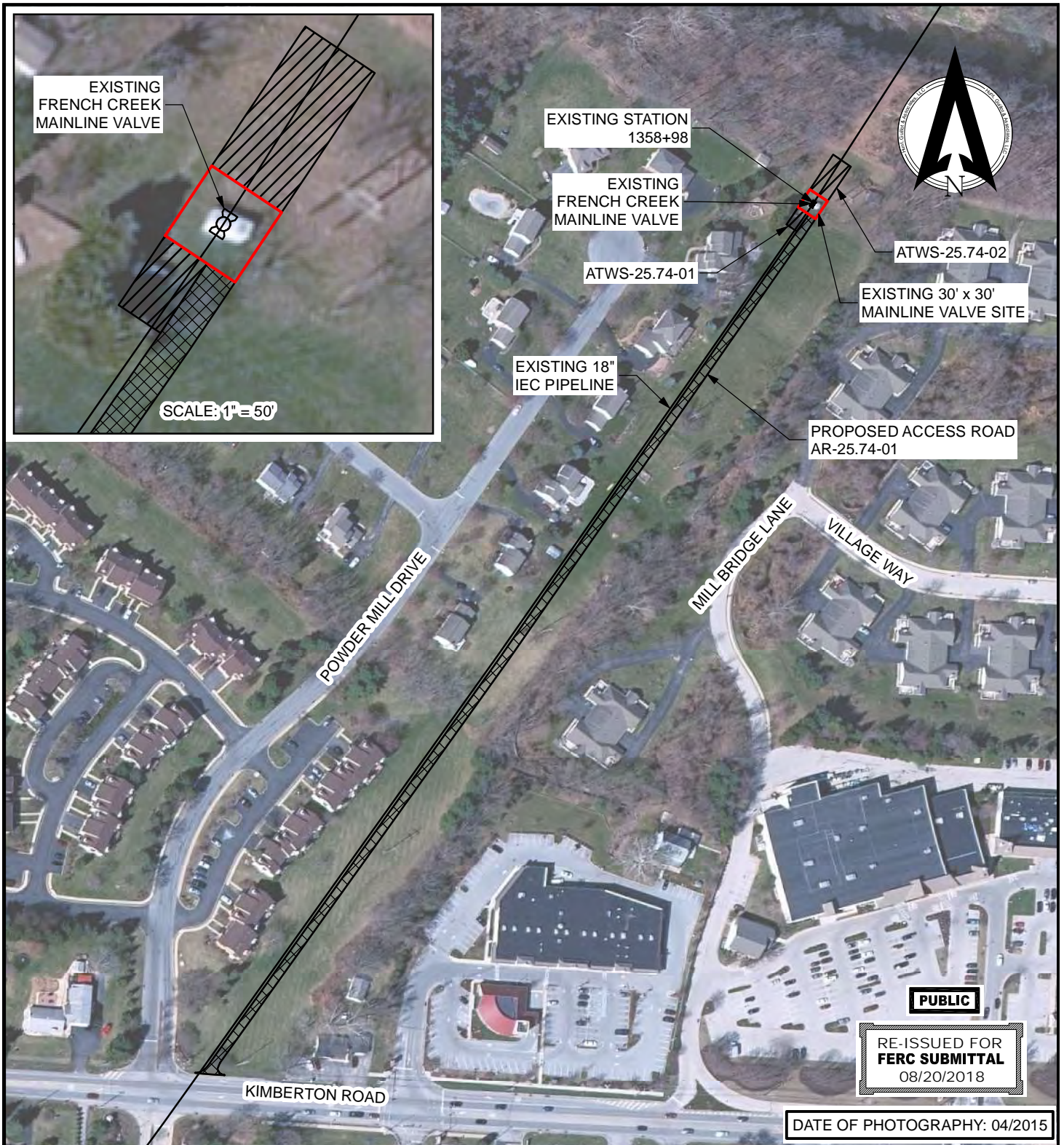

LEGEND

- EXISTING SURFACE SITE
- EXISTING PIPELINE
- TEMPORARY WORK SPACE
- WETLAND
- PROPOSED ACCESS ROAD

EXISTING MAINLINE VALVE SITE = 0.02 ACRES
 TEMPORARY WORK SPACE = 0.05 ACRES
 PROPOSED ACCESS ROAD = 0.42 ACRES

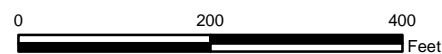

DATE OF PHOTOGRAPHY: 04/2015

**RE-ISSUED FOR
 FERC SUBMITTAL
 08/20/2018**

PUBLIC

REV	DESCRIPTION	CHK	DATE	APP	DATE	DRAWN BY	MSF	12/18/17
3	RE-ISSUED FOR FERC	MEH	08/20/2018	RCH	08/20/2018	CHECKED BY	MEH	12/21/17
2	NOT USED					APPROVED BY	RCH	12/21/17
1	RE-ISSUED FOR FERC	MEH	06/18/2018	RCH	06/18/2018	HGA JOB NO.	8.A17022.01.0	
0	ISSUED FOR FERC	MEH	12/29/2017	RCH	12/29/2017	PLOT SCALE	1:1	
						MODEL ID	8.A17022	



HGA HUNT, GUILLOT & ASSOCIATES, LLC
 ONE METROPLEX DRIVE, SUITE 100
 BIRMINGHAM, AL 35209
 PHONE: 205-970-4977
 FIRM # PA 4004148

**ADELPHIA GATEWAY, LLC
 AERIAL MAP
 FRENCH CREEK
 BLOWDOWN M.P. 25.74
 CHESTER COUNTY,
 PENNSYLVANIA**

SCALE AS SHOWN	DRAWING NUMBER RR01-FIGURE 1-21b	REV 3
----------------	----------------------------------	-------

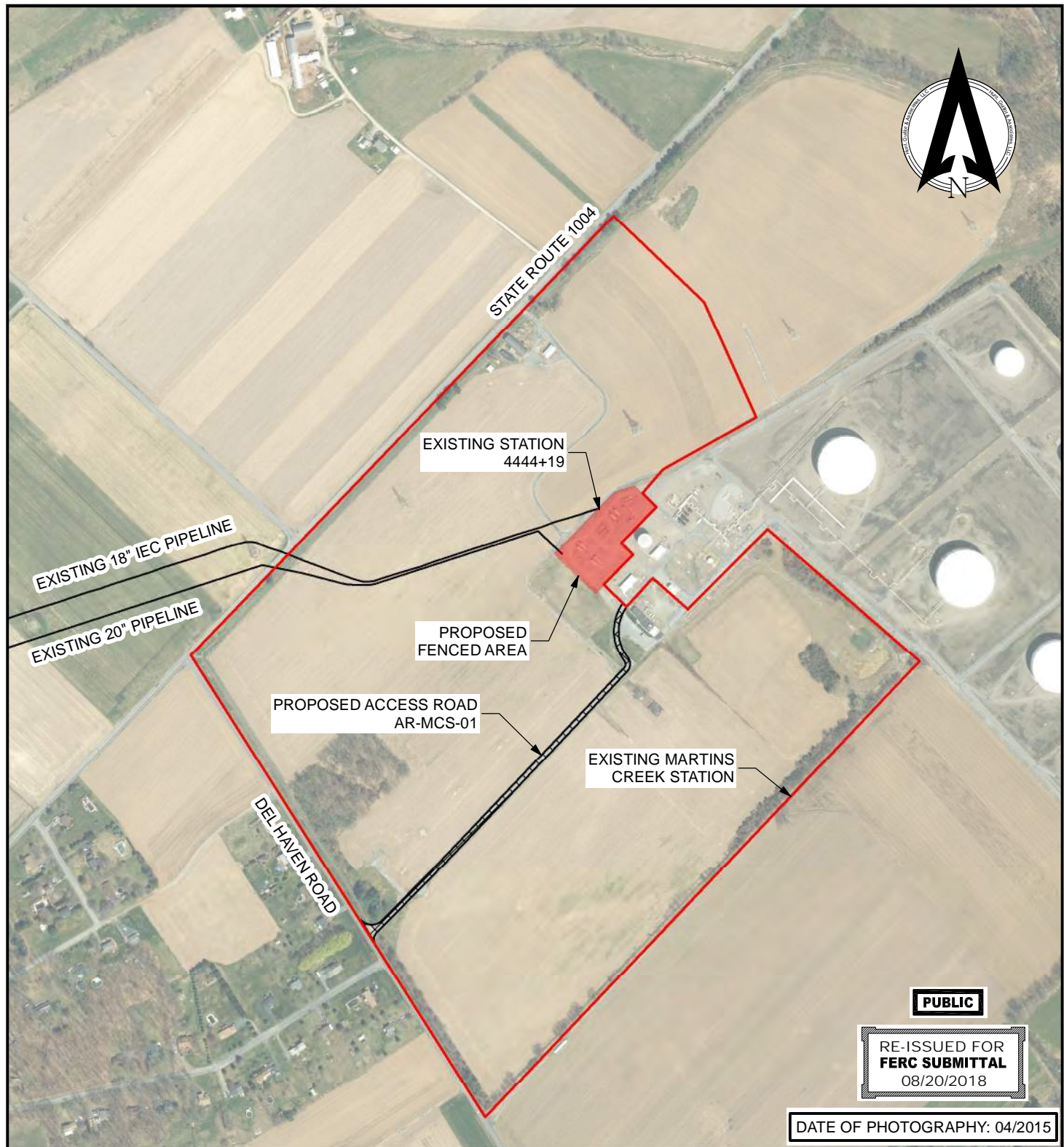

PUBLIC

RE-ISSUED FOR
FERC SUBMITTAL
08/20/2018

DATE OF PHOTOGRAPHY: 04/2015

LEGEND

- PROPOSED FENCED AREA
- WETLAND (SURVEYED)
- EXISTING SURFACE SITE
- WETLANDS (NWI)
- PROPOSED ACCESS ROAD
- STREAMS (SURVEYED)
- EXISTING PIPELINE
- STREAMS (NWI)

PROPOSED FENCED AREA = 2.03 ACRES
PROPOSED ACCESS ROAD = 0.90 ACRES

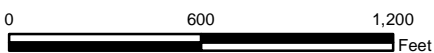

HGA HUNT, GUILLOT & ASSOCIATES, LLC
ONE METROPLEX DRIVE, SUITE 100
BIRMINGHAM, AL 35209
PHONE: 205-970-4977
FIRM # PA 4004148

REV	DESCRIPTION	CHK	DATE	APP	DATE	MODEL ID
3	RE-ISSUED FOR FERC	MEH	08/20/2018	RCH	08/20/2018	8.A17022
2	NOT USED					
1	RE-ISSUED FOR FERC	MEH	06/18/2018	RCH	06/18/2018	8.A17022.01.0
0	ISSUED FOR FERC	MEH	12/29/2017	RCH	12/29/2017	8.A17022

DRAWN BY	PLH	12/19/17
DESIGNED BY	PLH	06/29/17
CHECKED BY	MEH	12/21/17
APPROVED BY	RCH	12/21/17
HGA JOB NO.	8.A17022.01.0	
PLOT SCALE	1:1	
MODEL ID	8.A17022	



ADELPHIA GATEWAY, LLC
AERIAL MAP
EXISTING MARTINS CREEK STATION
NORTHAMPTON COUNTY,
PENNSYLVANIA

SCALE	DRAWING NUMBER	REV
1" = 600'	RR01-FIGURE 1-5b	3

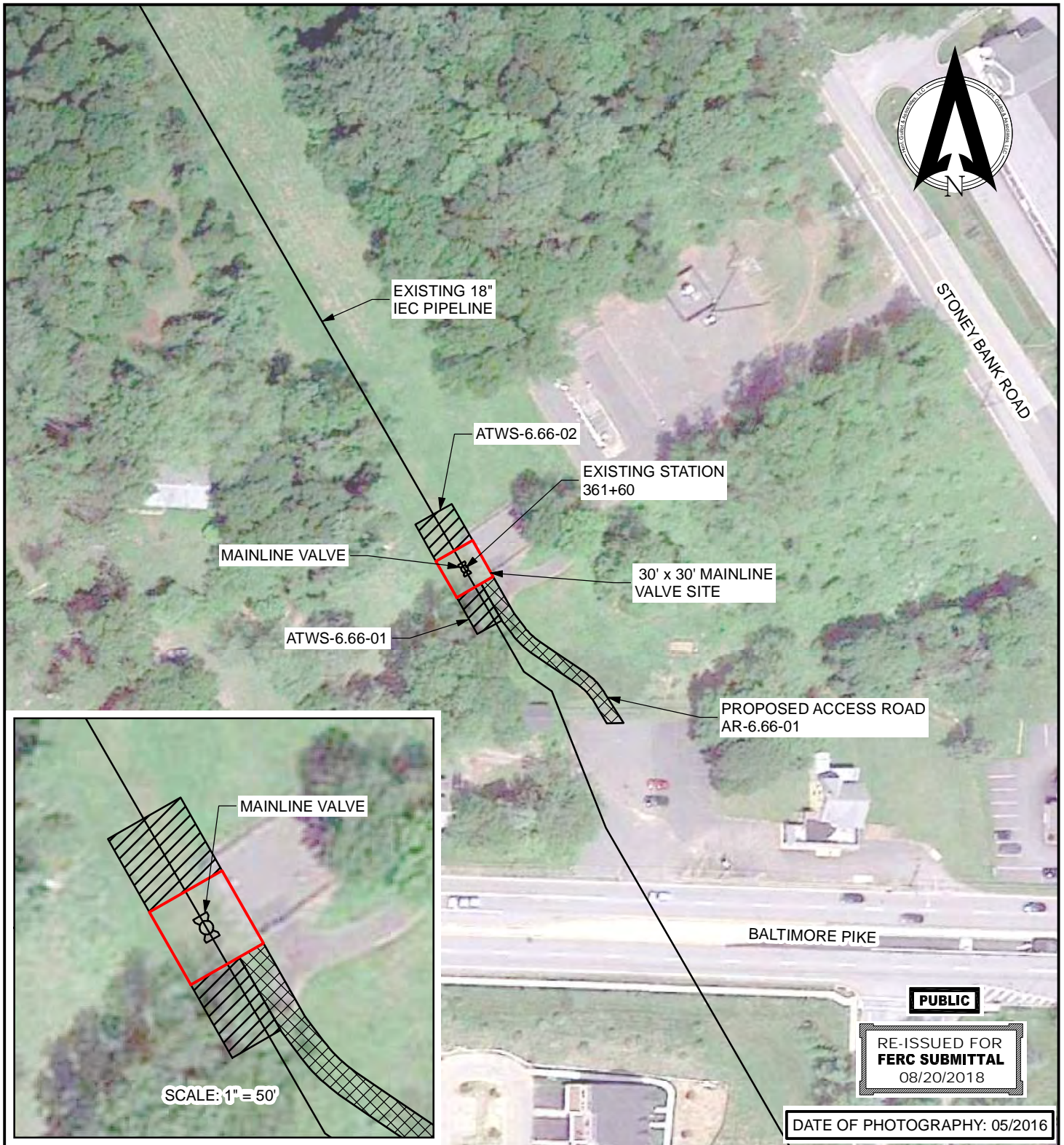

LEGEND

- PROPOSED SURFACE SITE
- EXISTING PIPELINE
- TEMPORARY WORK SPACE
- WETLAND
- PROPOSED ACCESS ROAD

MAINLINE VALVE SITE = 0.02 ACRES
 TEMPORARY WORK SPACE = 0.03 ACRES
 PROPOSED ACCESS ROAD = 0.03 ACRES

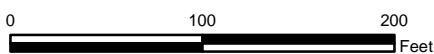

HGA HUNT, GUILLOT & ASSOCIATES, LLC
 ONE METROPLEX DRIVE, SUITE 100
 BIRMINGHAM, AL 35209
 PHONE: 205-970-4977
 FIRM # PA 4004148

REV	DESCRIPTION	CHK	DATE	APP	DATE	DRAWN BY	DESIGNED BY	CHECKED BY	APPROVED BY	HGA JOB NO.	PLOT SCALE	MODEL ID
3	RE-ISSUED FOR FERC	MEH	08/20/2018	RCH	08/20/2018	MSF	PLH	MEH	RCH	8.A17022.01.0	1:1	8.A17022
2	ISSUED FOR FERC DATA REQUEST 2	MEH	08/10/2018	RCH	08/10/2018	PLH	PLH	MEH	RCH	8.A17022.01.0	1:1	8.A17022
1	RE-ISSUED FOR FERC	MEH	06/18/2018	RCH	06/18/2018	PLH	PLH	MEH	RCH	8.A17022.01.0	1:1	8.A17022
0	ISSUED FOR FERC	MEH	12/29/2017	RCH	12/29/2017	PLH	PLH	MEH	RCH	8.A17022.01.0	1:1	8.A17022



ADELPHIA GATEWAY, LLC
AERIAL MAP
NEW MLV 1 AT M.P. 6.66
DELAWARE COUNTY, PENNSYLVANIA

SCALE AS SHOWN	DRAWING NUMBER RR01-FIGURE 1-14b	REV 3
----------------	----------------------------------	-------

8/20/2018 2:18:24 PM mfwolter



LEGEND

- PROPOSED SURFACE SITE
- EXISTING PIPELINE
- TEMPORARY WORK SPACE
- WETLAND
- PROPOSED ACCESS ROAD

MAINLINE VALVE SITE = 0.02 ACRES
 TEMPORARY WORK SPACE = 0.04 ACRES
 PROPOSED ACCESS ROAD = 0.14 ACRES

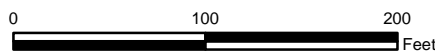

HGA HUNT, GUILLOT & ASSOCIATES, LLC
 ONE METROPLEX DRIVE, SUITE 100
 BIRMINGHAM, AL 35209
 PHONE: 205-970-4977
 FIRM # PA 4004148

REV	DESCRIPTION	CHK	DATE	APP	DATE	DRAWN BY	PLH	01/24/18
3	RE-ISSUED FOR FERC	MEH	08/20/2018	RCH	08/20/2018	DESIGNED BY	PLH	01/24/18
2	NOT USED					CHECKED BY	MEH	01/24/18
1	RE-ISSUED FOR FERC	MEH	06/18/2018	RCH	06/18/2018	APPROVED BY	RCH	01/24/18
0	ISSUED FOR FERC	MEH	12/29/2017	RCH	12/29/2017	HGA JOB NO.	8.A17022.01.0	
						PLOT SCALE	1:1	
						MODEL ID	8.A17022	



ADELPHIA GATEWAY, LLC
AERIAL MAP
NEW MILV 2 AT M.P. 17.92
CHESTER COUNTY, PENNSYLVANIA

SCALE	DRAWING NUMBER	REV
AS SHOWN	RR01-FIGURE 1-16b	3

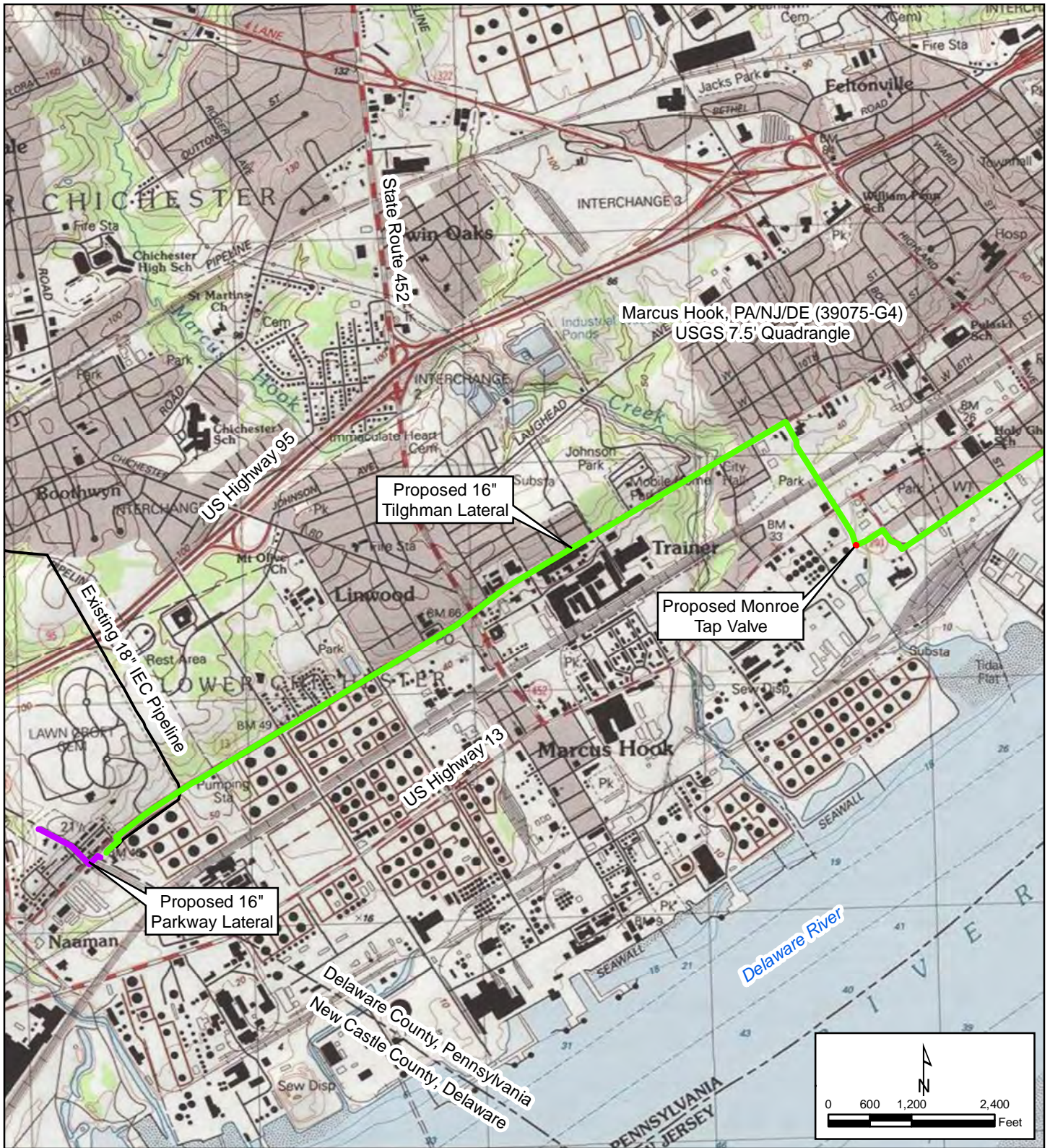

LEGEND

- Proposed Monroe Tap Valve
- Proposed 16" Parkway Lateral
- Proposed 16" Tilghman Lateral
- Existing Pipeline



www.NV5.com

											DRAWN BY	DD	3/20/2019
											DESIGNED BY	DD	3/20/2019
											CHECKED BY	XXX	XX/XX/18
											APPROVED BY	XXX	XX/XX/18
											NV5 JOB NO.	527317-0000050.00	
											PLOT SCALE	1:1	
											MODEL ID	XXXXXX	
REV	DESCRIPTION	CHK	DATE	APP	DATE								



Adelphia Gateway Project
Project Location Map
Monroe Tap Valve
Delaware County, Pennsylvania

SCALE AS SHOWN	DRAWING NUMBER PPC_Monroe_Tap_Valve	REV 1
-------------------	--	----------

DarrylDeIfrate3/20/2019 4:47:40 PM

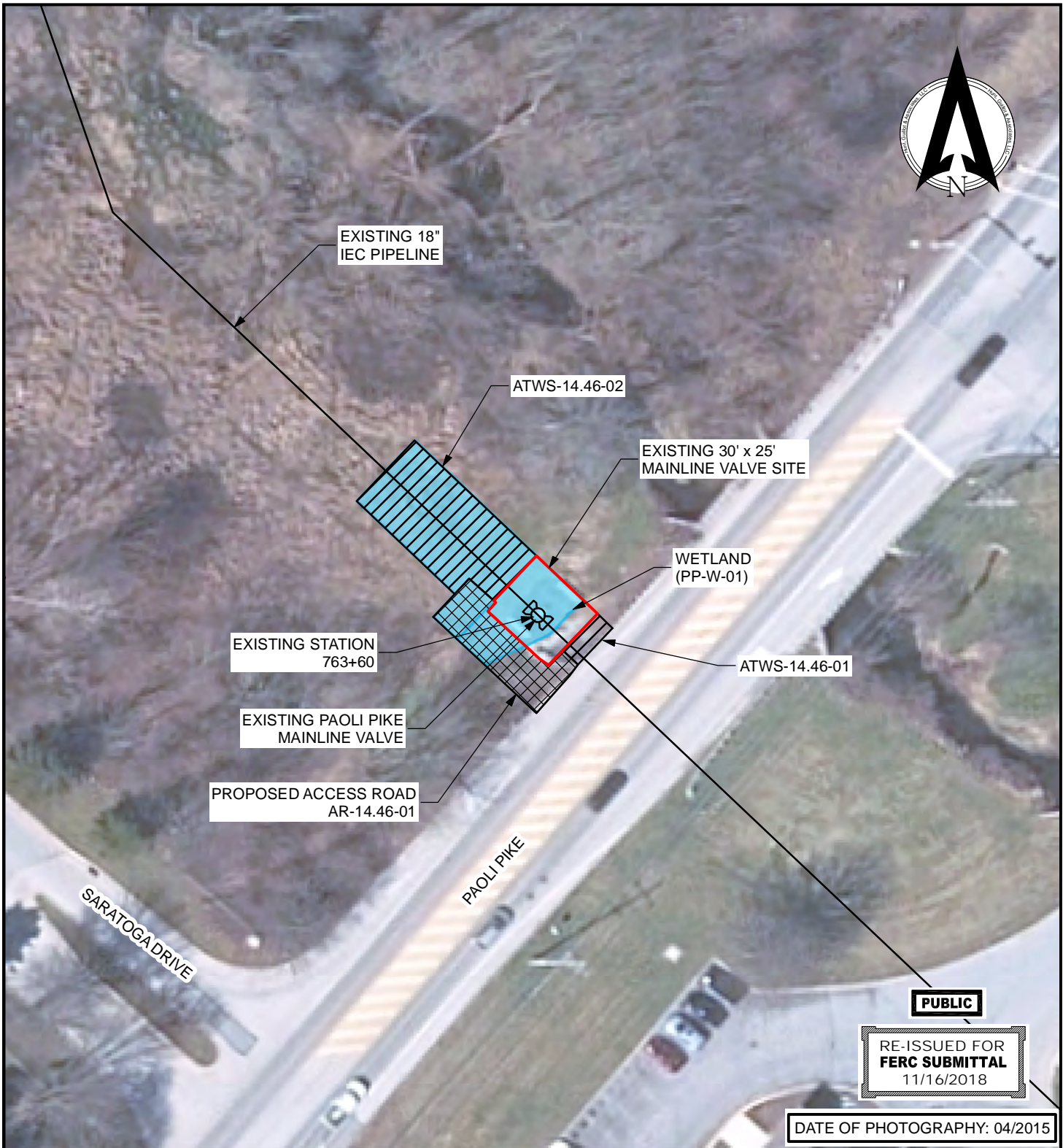

PUBLIC

RE-ISSUED FOR
FERC SUBMITTAL
11/16/2018

DATE OF PHOTOGRAPHY: 04/2015

LEGEND

- EXISTING SURFACE SITE
- EXISTING PIPELINE
- TEMPORARY WORK SPACE
- WETLAND (SURVEYED)
- PROPOSED ACCESS ROAD

EXISTING MAINLINE VALVE SITE = 0.02 ACRES
TEMPORARY WORK SPACE = 0.04 ACRES
PROPOSED ACCESS ROAD = 0.02 ACRES

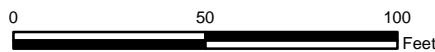

HGA HUNT, GUILLOT & ASSOCIATES, LLC
ONE METROPLEX DRIVE, SUITE 100
BIRMINGHAM, AL 35209
PHONE: 205-970-4977
FIRM # PA 4004148

REV	DESCRIPTION	CHK	DATE	APP	DATE	MODEL ID
4	RE-ISSUED FOR FERC	MEH	11/16/2018	RCH	11/16/2018	8.A17022.01.0
3	RE-ISSUED FOR FERC	MEH	08/20/2018	RCH	08/20/2018	8.A17022.01.0
2	NOT USED					8.A17022.01.0
1	RE-ISSUED FOR FERC	MEH	06/18/2018	RCH	06/18/2018	8.A17022.01.0
0	ISSUED FOR FERC	MEH	12/29/2017	RCH	12/29/2017	8.A17022



ADELPHIA GATEWAY, LLC
AERIAL MAP
PAOLI PIKE BLOWDOWN M.P. 14.46
CHESTER COUNTY,
PENNSYLVANIA

SCALE	DRAWING NUMBER	REV
1" = 50'	RR01-FIGURE 1-19b	4

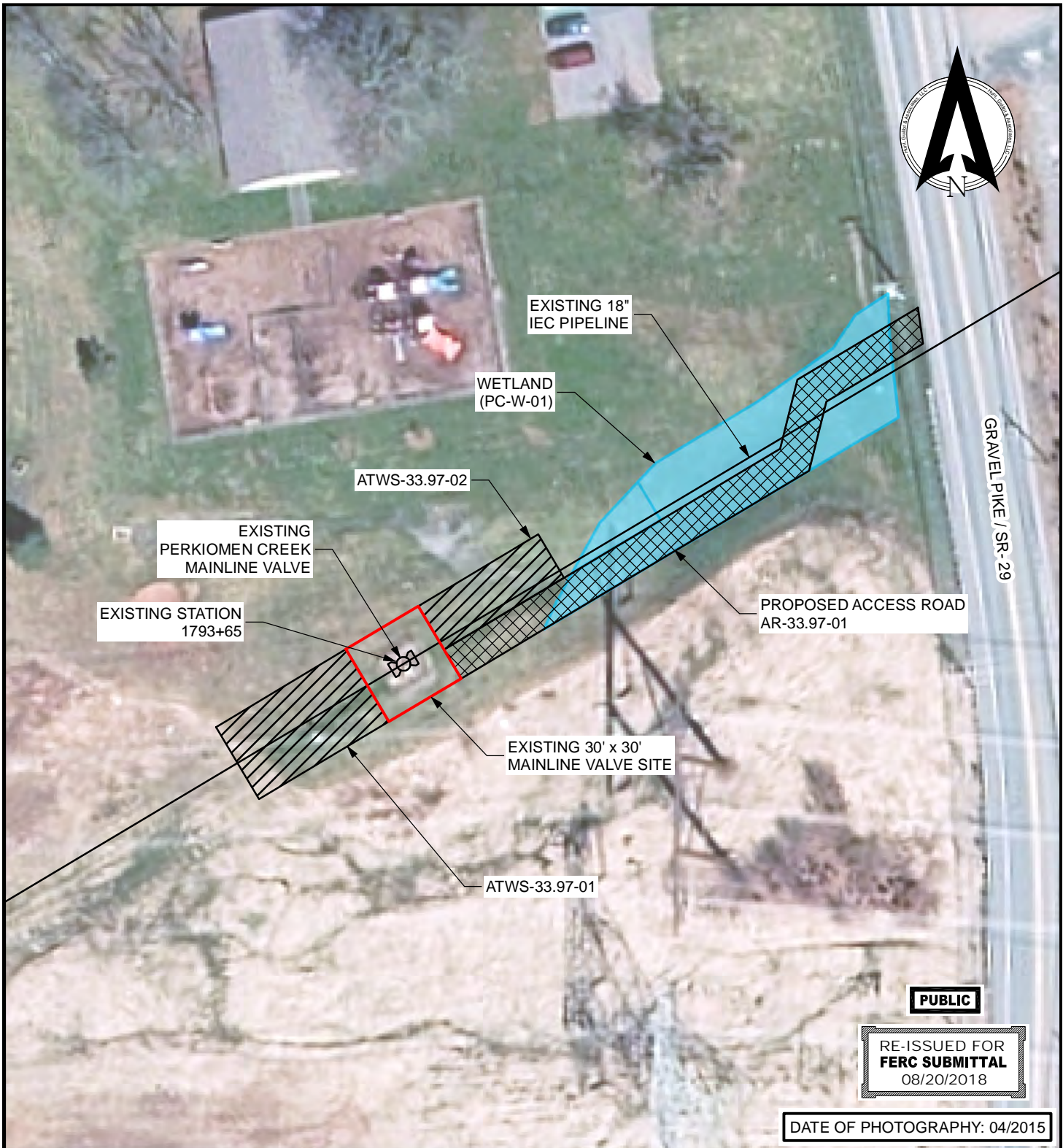

GRAVEL PIKE / SR-29

PUBLIC

RE-ISSUED FOR
FERC SUBMITTAL
08/20/2018

DATE OF PHOTOGRAPHY: 04/2015

LEGEND

- EXISTING SURFACE SITE
- EXISTING PIPELINE
- TEMPORARY WORK SPACE
- WETLAND (SURVEYED)
- PROPOSED ACCESS ROAD

EXISTING MAINLINE VALVE SITE = 0.02 ACRES
TEMPORARY WORK SPACE = 0.06 ACRES
PROPOSED ACCESS ROAD = 0.06 ACRES

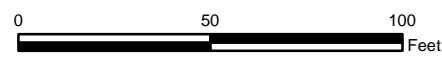

HGA HUNT, GUILLOT & ASSOCIATES, LLC
ONE METROPLEX DRIVE, SUITE 100
BIRMINGHAM, AL 35209
PHONE: 205-970-4977
FIRM # PA 4004148

REV	DESCRIPTION	CHK	DATE	APP	DATE	DRAWN BY	MSF	12/18/17
3	RE-ISSUED FOR FERC	MEH	08/20/2018	RCH	08/20/2018	CHECKED BY	MEH	12/21/17
2	NOT USED					APPROVED BY	RCH	12/21/17
1	RE-ISSUED FOR FERC	MEH	06/18/2018	RCH	06/18/2018	HGA JOB NO.	8.A17022.01.0	
0	ISSUED FOR FERC	MEH	12/29/2017	RCH	12/29/2017	PLOT SCALE	1:1	
						MODEL ID	8.A17022	



ADELPHIA GATEWAY, LLC
AERIAL MAP
PERKIOMEN CREEK
BLOWDOWN M.P. 33.97
MONTGOMERY COUNTY,
PENNSYLVANIA

SCALE	DRAWING NUMBER	REV
1" = 50'	RR01-FIGURE 1-24b	1

9/24/2018 9:37:05 AM mflowler

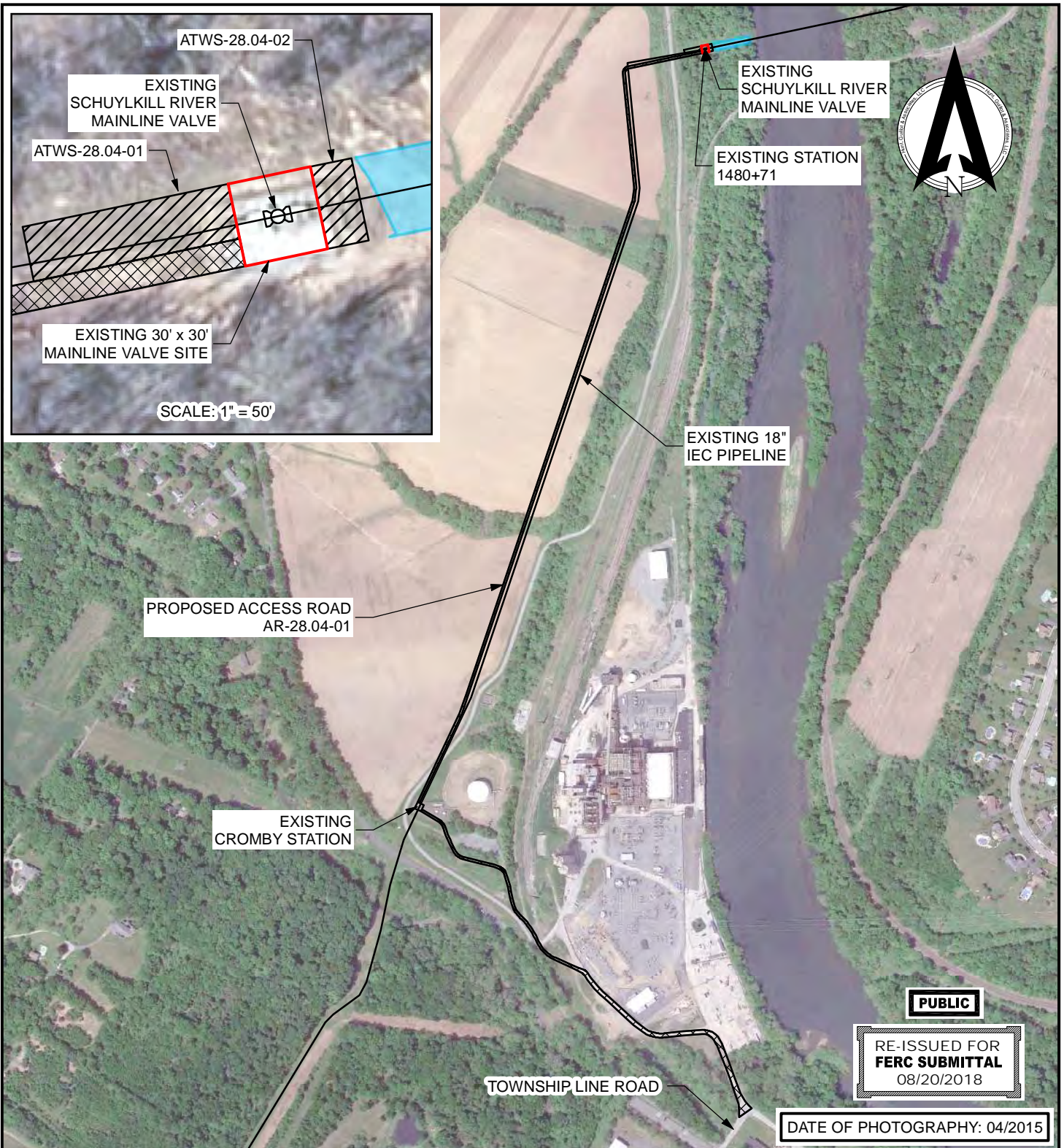

PUBLIC

RE-ISSUED FOR
FERC SUBMITTAL
08/20/2018

DATE OF PHOTOGRAPHY: 04/2015

LEGEND

- EXISTING SURFACE SITE
- WETLAND
- TEMPORARY WORK SPACE
- PROPOSED ACCESS ROAD
- EXISTING PIPELINE

EXISTING MAINLINE VALVE SITE = 0.02 ACRES
TEMPORARY WORK SPACE = 0.04 ACRES
PROPOSED ACCESS ROAD = 0.84 ACRES

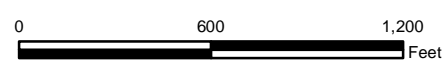

HGA HUNT, GUILLOT & ASSOCIATES, LLC
ONE METROPLEX DRIVE, SUITE 100
BIRMINGHAM, AL 35209
PHONE: 205-970-4977
FIRM # PA 4004148

REV	DESCRIPTION	CHK	DATE	APP	DATE	DRAWN BY	DESIGNED BY	CHECKED BY	APPROVED BY	HGA JOB NO.	PLOT SCALE	MODEL ID
3	RE-ISSUED FOR FERC	MEH	08/20/2018	RCH	08/20/2018	MSF	PLH	MEH	RCH	8.A17022.01.0	1:1	8.A17022
2	NOT USED											
1	RE-ISSUED FOR FERC	MEH	06/18/2018	RCH	06/18/2018							
0	ISSUED FOR FERC	MEH	12/29/2017	RCH	12/29/2017							



ADELPHIA GATEWAY, LLC
AERIAL MAP
SCHUYLKILL RIVER
BLOWDOWN M.P. 28.04
CHESTER COUNTY,
PENNSYLVANIA

SCALE	DRAWING NUMBER	REV
AS SHOWN	RR01-FIGURE 1-23b	3

8/20/2018 2:22:52 PM mflowler

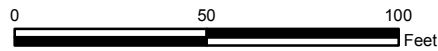
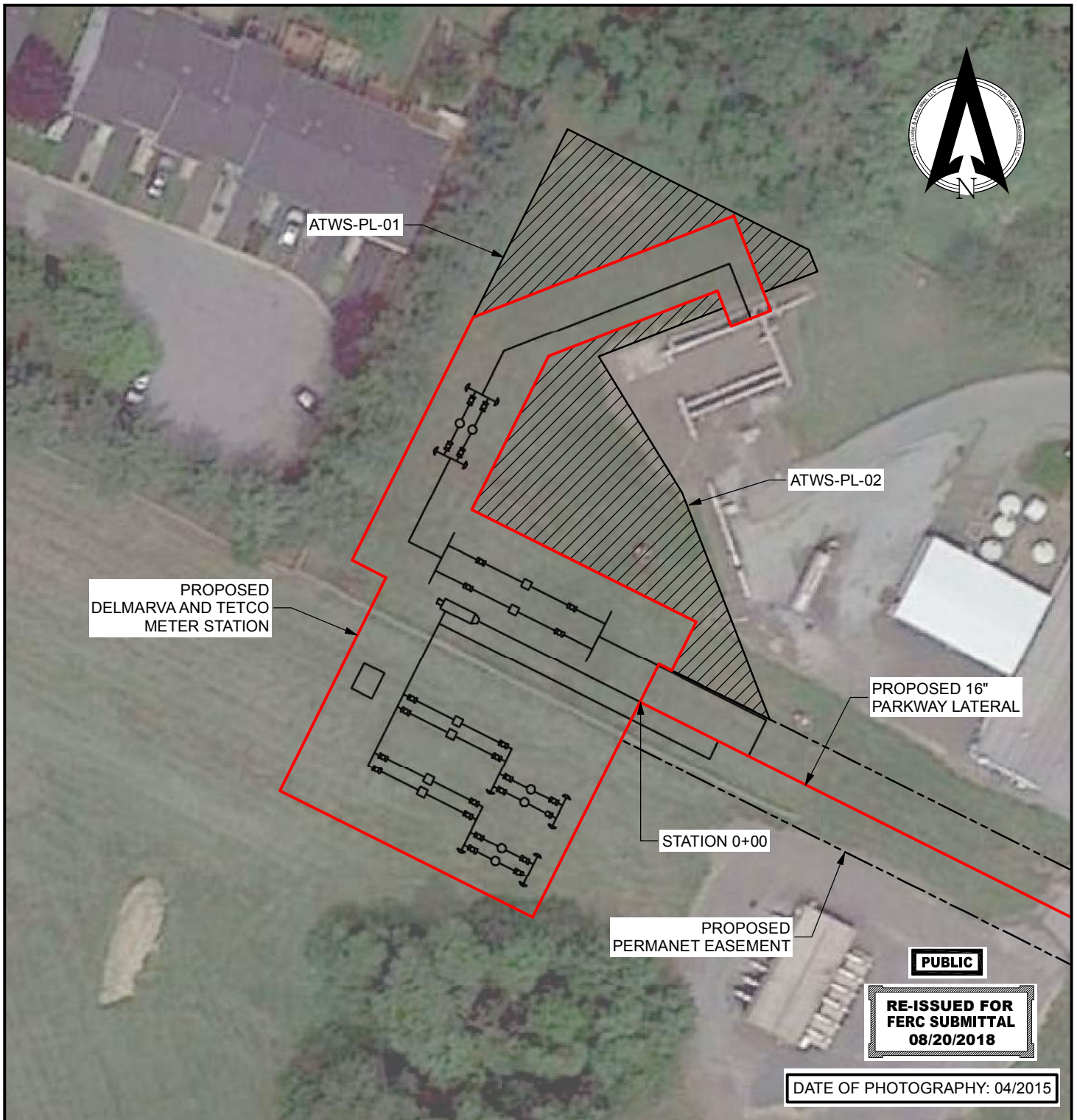

LEGEND

- PROPOSED PIPELINE
- PROPOSED SURFACE SITE
- PROPOSED PERMANENT EASEMENT
- PROPOSED ACCESS ROAD
- WETLAND (SURVEYED)
- WETLANDS (NWI)
- STREAMS (SURVEYED)
- STREAMS (NWI)

PROPOSED DELMARVA AND TETCO
 METER STATION = 0.38 ACRES
 TEMPORARY WORK SPACE = 0.19 ACRES

HGA HUNT, GUILLOT & ASSOCIATES, LLC
 ONE METROPLEX DRIVE, SUITE 100
 BIRMINGHAM, AL 35209
 PHONE: 205-970-4977
 FIRM # PA 4004148

REV	DESCRIPTION	CHK	DATE	APP	DATE	DRAWN BY	PLH	12/19/17
3	RE-ISSUED FOR FERC	MEH	08/20/2018	RCH	08/20/2018	DESIGNED BY	PLH	06/29/17
2	NOT USED					CHECKED BY	MEH	12/21/17
1	RE-ISSUED FOR FERC	MEH	06/18/2018	RCH	06/18/2018	APPROVED BY	RCH	12/21/17
0	ISSUED FOR FERC	MEH	12/29/2017	RCH	12/29/2017	HGA JOB NO.	8.A17022.01.0	
						PLOT SCALE	1:1	
						MODEL ID	8.A17022	



ADELPHIA GATEWAY, LLC
AERIAL MAP
PROPOSED DELMARVA AND TETCO
METER STATION
NEW CASTLE COUNTY,
DELAWARE

SCALE 1" = 50'	DRAWING NUMBER RR01-FIGURE 1-8b	REV 3
-------------------	------------------------------------	----------

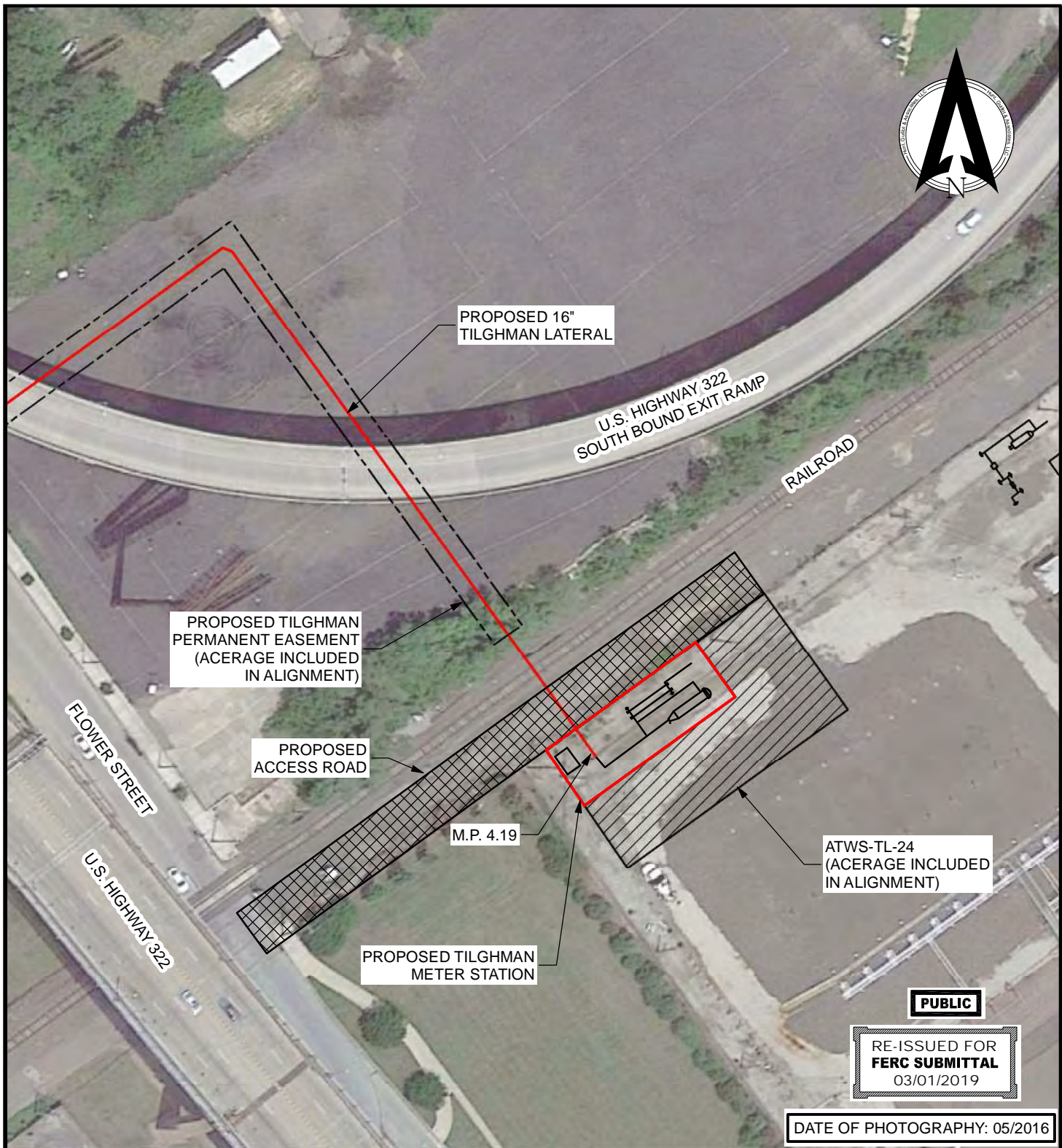

PROPOSED 16"
TILGHMAN LATERAL

U.S. HIGHWAY 322
SOUTH BOUND EXIT RAMP

RAILROAD

PROPOSED TILGHMAN
PERMANENT EASEMENT
(ACERAGE INCLUDED
IN ALIGNMENT)

PROPOSED
ACCESS ROAD

M.P. 4.19

ATWS-TL-24
(ACERAGE INCLUDED
IN ALIGNMENT)

PROPOSED TILGHMAN
METER STATION

FLOWER STREET

U.S. HIGHWAY 322

PUBLIC

RE-ISSUED FOR
FERC SUBMITTAL
03/01/2019

DATE OF PHOTOGRAPHY: 05/2016

LEGEND

- PROPOSED PIPELINE
- PROPOSED SURFACE SITE
- PROPOSED ACCESS ROAD
- WETLAND (SURVEYED)

- WETLANDS (NWI)
- STREAMS (SURVEYED)
- STREAMS (NWI)

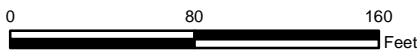

PROPOSED TILGHMAN
METER STATION = 0.21 ACRES
PROPOSED ACCESS ROAD = 0.25 ACRES

HGA HUNT, GUILLOT & ASSOCIATES, LLC
ONE METROPLEX DRIVE, SUITE 100
BIRMINGHAM, AL 35209
PHONE: 205-970-4977
FIRM # PA 4004148

REV	DESCRIPTION	CHK	DATE	APP	DATE	DRAWN BY	PLH	12/19/17
4	RE-ISSUED FOR FERC	MEH	03/01/2019	RCH	03/01/2019	DESIGNED BY	PLH	06/29/17
3	RE-ISSUED FOR FERC	MEH	08/20/2018	RCH	08/20/2018	CHECKED BY	MEH	12/21/17
2	NOT USED					APPROVED BY	RCH	12/21/17
1	RE-ISSUED FOR FERC	MEH	06/18/2018	RCH	06/18/2018	HGA JOB NO.	8.A17022.01.0	
0	ISSUED FOR FERC	MEH	12/29/2017	RCH	12/29/2017	PLOT SCALE	1:1	
						MODEL ID	8.A17022	



ADELPHIA GATEWAY, LLC
AERIAL MAP
PROPOSED TILGHMAN
METER STATION
DELAWARE COUNTY,
PENNSYLVANIA

SCALE 1" = 100'	DRAWING NUMBER RR01-FIGURE 1-13b	REV 4
--------------------	-------------------------------------	----------

3/4/2019 4:48:23 PM mflower

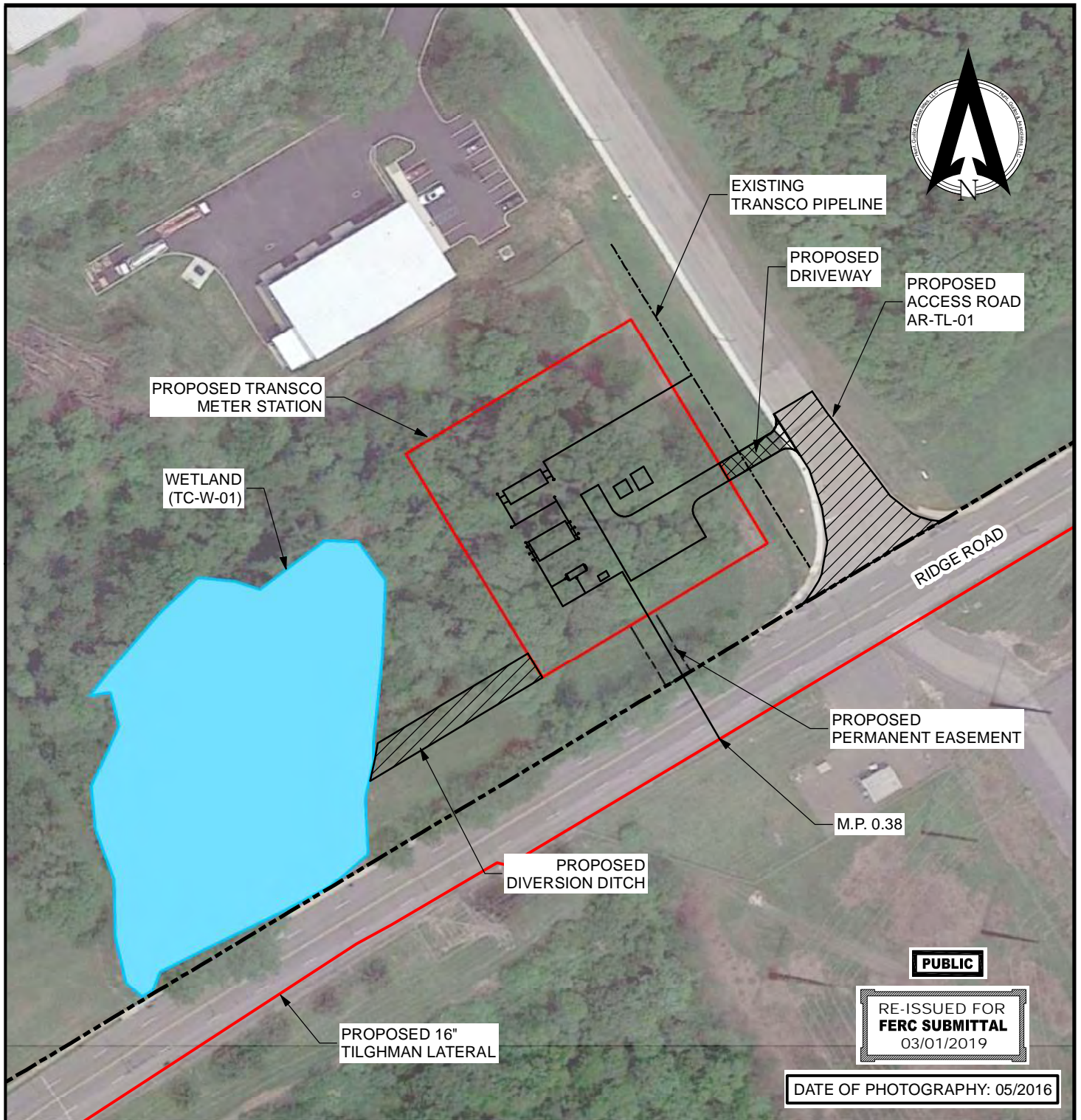

PUBLIC

RE-ISSUED FOR
FERC SUBMITTAL
 03/01/2019

DATE OF PHOTOGRAPHY: 05/2016

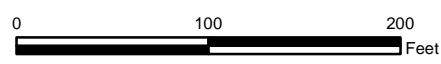

LEGEND

- PROPOSED PIPELINE
- PROPOSED SURFACE SITE
- PROPOSED PERMANENT EASEMENT
- PROPOSED ACCESS ROAD
- WETLAND (SURVEYED)
- WETLANDS (NWI)
- STREAMS (SURVEYED)
- STREAMS (NWI)

PROPOSED TRANSKO
 METER STATION PERMANENT IMPACT = 0.89 ACRES
 PROPOSED ACCESS ROAD = 0.14 ACRES

HGA HUNT, GUILLOT & ASSOCIATES, LLC
 ONE METROPLEX DRIVE, SUITE 100
 BIRMINGHAM, AL 35209
 PHONE: 205-970-4977
 FIRM # PA 4004148

REV	DESCRIPTION	CHK	DATE	APP	DATE	DRAWN BY	PLH	12/19/17
5	RE-ISSUED FOR FERC	MEH	03/01/2019	RCH	03/01/2019	DESIGNED BY	PLH	06/29/17
4	RE-ISSUED FOR FERC	MEH	11/16/2018	RCH	11/16/2018	CHECKED BY	MEH	12/21/17
3	RE-ISSUED FOR FERC	MEH	08/20/2018	RCH	08/20/2018	APPROVED BY	RCH	12/21/17
2	NOT USED					HGA JOB NO.	8.A17022.01.0	
1	RE-ISSUED FOR FERC	MEH	06/18/2018	RCH	06/18/2018	PLOT SCALE	1:1	
0	ISSUED FOR FERC	MEH	12/29/2017	RCH	12/29/2017	MODEL ID	8.A17022	



ADELPHIA GATEWAY, LLC
AERIAL MAP
PROPOSED TRANSKO
METER STATION
DELAWARE COUNTY,
PENNSYLVANIA

SCALE 1" = 50'	DRAWING NUMBER DR2_RR01_3	REV 5
-------------------	------------------------------	----------

3/4/2019 3:42:28 PM mflower

DELaware COUNTY, PENNSYLVANIA
 NEW CASTLE COUNTY, DELAWARE
 LOWER CHESTER TOWNSHIP

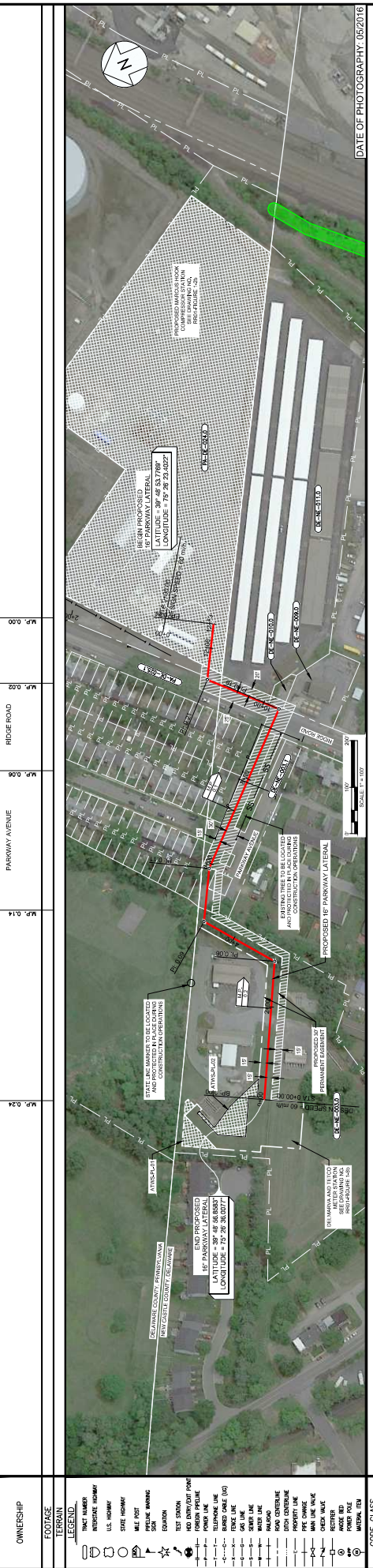

DATE OF PHOTOGRAPHY: 05/20/16

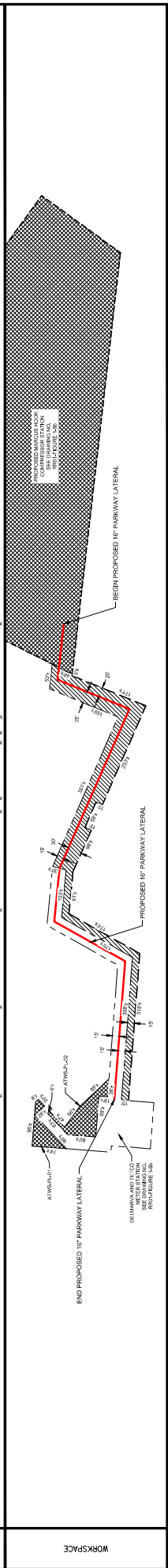
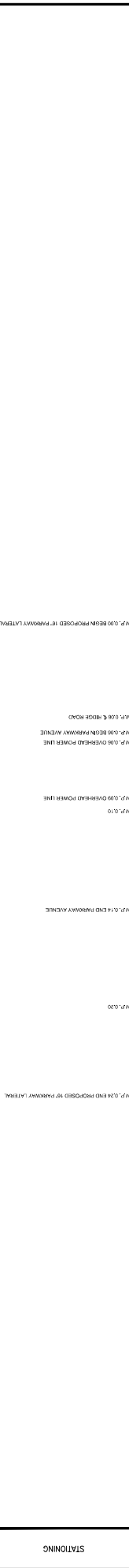

GENERAL NOTES

1. PERMANENT EASEMENT
2. TEMPORARY EASEMENT
3. EXISTING UTILITY WORKSPACE
4. PROPOSED UTILITY WORKSPACE
5. EXISTING TOWNSHIP WORKSPACE
6. PROPOSED TOWNSHIP WORKSPACE
7. EXISTING WATER MAIN WORKSPACE
8. PROPOSED WATER MAIN WORKSPACE
9. EXISTING STORM SEWER WORKSPACE
10. PROPOSED STORM SEWER WORKSPACE
11. EXISTING POWER POLE WORKSPACE
12. PROPOSED POWER POLE WORKSPACE
13. EXISTING METAL WORKSPACE
14. PROPOSED METAL WORKSPACE

REFERENCE DRAWINGS

NO.	DESCRIPTION	DATE	BY	CHK	APP	DESC
1	GENERAL NOTES	11/14/17
2	PROPOSED 16\"/>					

DELPHI GATEWAY
PERKINS+WORTH
**PROPOSED 16\"/>
 FROM M.P. 0.00 TO M.P. 0.24
 DELAWARE COUNTY, PENNSYLVANIA
 NEW CASTLE COUNTY, DELAWARE**

SCALE
 AS SHOWN REF TO FIGURE 1-6

KEY
 3

REVISIONS

NO.	DESCRIPTION	DATE	BY	CHK	APP
1	ISSUED FOR PERC SUBMITTAL	09/20/2018

DATE OF PHOTOGRAPHY: 05/20/16

OWNERSHIP	FOOTAGE	DATE OF PHOTOGRAPHY (05/2016)
M.P. 0.04	BLUEBALL AVENUE	M.P. 0.87
M.P. 0.54	RIDGE ROAD	M.P. 0.88
M.P. 0.56	BLUEBALL AVENUE	M.P. 0.97
M.P. 0.57	RIDGE ROAD	M.P. 1.10

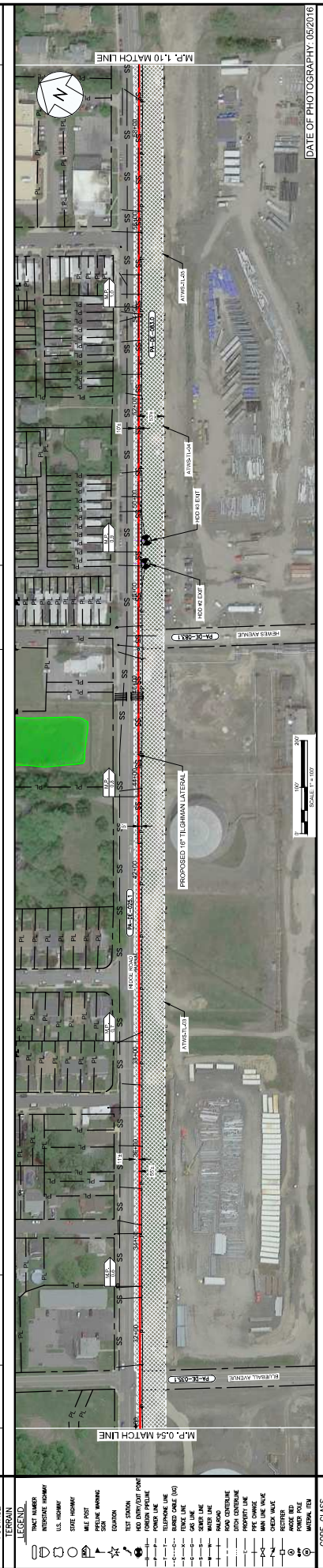

DATE OF PHOTOGRAPHY: 05/2016

STATIONING	DESCRIPTION
M.P. 0.54 MATCH LINE	
M.P. 0.56 BLUEBALL AVENUE	
M.P. 0.57 OVERHEAD POWER LINE	
M.P. 0.58 OVERHEAD POWER LINE	
M.P. 0.59 OVERHEAD POWER LINE	
M.P. 0.60 OVERHEAD POWER LINE	
M.P. 0.61 OVERHEAD POWER LINE	
M.P. 0.62 OVERHEAD POWER LINE	
M.P. 0.63 OVERHEAD POWER LINE	
M.P. 0.64 OVERHEAD POWER LINE	
M.P. 0.65 OVERHEAD POWER LINE	
M.P. 0.66 OVERHEAD POWER LINE	
M.P. 0.67 OVERHEAD POWER LINE	
M.P. 0.68 OVERHEAD POWER LINE	
M.P. 0.69 OVERHEAD POWER LINE	
M.P. 0.70 OVERHEAD POWER LINE	
M.P. 0.71 OVERHEAD POWER LINE	
M.P. 0.72 OVERHEAD POWER LINE	
M.P. 0.73 OVERHEAD POWER LINE	
M.P. 0.74 OVERHEAD POWER LINE	
M.P. 0.75 OVERHEAD POWER LINE	
M.P. 0.76 OVERHEAD POWER LINE	
M.P. 0.77 OVERHEAD POWER LINE	
M.P. 0.78 OVERHEAD POWER LINE	
M.P. 0.79 OVERHEAD POWER LINE	
M.P. 0.80 OVERHEAD POWER LINE	
M.P. 0.81 OVERHEAD POWER LINE	
M.P. 0.82 OVERHEAD POWER LINE	
M.P. 0.83 OVERHEAD POWER LINE	
M.P. 0.84 OVERHEAD POWER LINE	
M.P. 0.85 OVERHEAD POWER LINE	
M.P. 0.86 OVERHEAD POWER LINE	
M.P. 0.87 OVERHEAD POWER LINE	
M.P. 0.88 OVERHEAD POWER LINE	
M.P. 0.89 OVERHEAD POWER LINE	
M.P. 0.90 OVERHEAD POWER LINE	
M.P. 0.91 OVERHEAD POWER LINE	
M.P. 0.92 OVERHEAD POWER LINE	
M.P. 0.93 OVERHEAD POWER LINE	
M.P. 0.94 OVERHEAD POWER LINE	
M.P. 0.95 OVERHEAD POWER LINE	
M.P. 0.96 OVERHEAD POWER LINE	
M.P. 0.97 OVERHEAD POWER LINE	
M.P. 0.98 OVERHEAD POWER LINE	
M.P. 0.99 OVERHEAD POWER LINE	
M.P. 1.00 OVERHEAD POWER LINE	
M.P. 1.01 OVERHEAD POWER LINE	
M.P. 1.02 OVERHEAD POWER LINE	
M.P. 1.03 OVERHEAD POWER LINE	
M.P. 1.04 OVERHEAD POWER LINE	
M.P. 1.05 OVERHEAD POWER LINE	
M.P. 1.06 OVERHEAD POWER LINE	
M.P. 1.07 OVERHEAD POWER LINE	
M.P. 1.08 OVERHEAD POWER LINE	
M.P. 1.09 OVERHEAD POWER LINE	
M.P. 1.10 MATCH LINE	

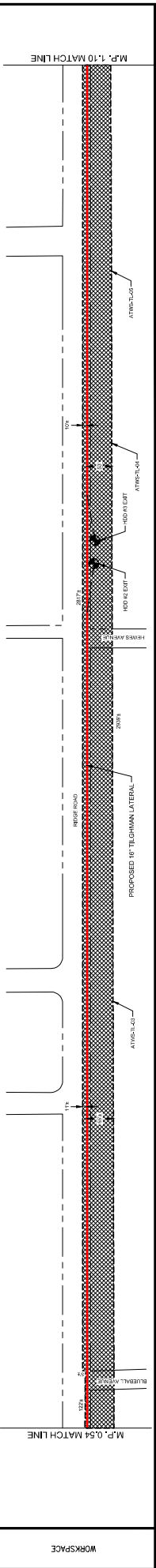

MATERIAL	DESCRIPTION
1	PERMANENT EXISTENT
2	EXISTING ASPHALT
3	EXISTING CONCRETE
4	EXISTING GRAVEL
5	EXISTING SAND
6	EXISTING CLAY
7	EXISTING SILT
8	EXISTING MUD
9	EXISTING WATER
10	EXISTING VEGETATION
11	EXISTING FENCE
12	EXISTING SIGN
13	EXISTING LIGHT
14	EXISTING UTILITY
15	EXISTING STRUCTURE
16	EXISTING ROAD
17	EXISTING RAILROAD
18	EXISTING CANAL
19	EXISTING DRAINAGE
20	EXISTING EROSION
21	EXISTING LANDSLIDE
22	EXISTING FLOOD
23	EXISTING WIND
24	EXISTING SEISMIC
25	EXISTING CLIMATE
26	EXISTING AIR
27	EXISTING SOIL
28	EXISTING WATER
29	EXISTING VEGETATION
30	EXISTING FENCE
31	EXISTING SIGN
32	EXISTING LIGHT
33	EXISTING UTILITY
34	EXISTING STRUCTURE
35	EXISTING ROAD
36	EXISTING RAILROAD
37	EXISTING CANAL
38	EXISTING DRAINAGE
39	EXISTING EROSION
40	EXISTING LANDSLIDE
41	EXISTING FLOOD
42	EXISTING WIND
43	EXISTING SEISMIC
44	EXISTING CLIMATE
45	EXISTING AIR
46	EXISTING SOIL
47	EXISTING WATER
48	EXISTING VEGETATION
49	EXISTING FENCE
50	EXISTING SIGN
51	EXISTING LIGHT
52	EXISTING UTILITY
53	EXISTING STRUCTURE
54	EXISTING ROAD
55	EXISTING RAILROAD
56	EXISTING CANAL
57	EXISTING DRAINAGE
58	EXISTING EROSION
59	EXISTING LANDSLIDE
60	EXISTING FLOOD
61	EXISTING WIND
62	EXISTING SEISMIC
63	EXISTING CLIMATE
64	EXISTING AIR
65	EXISTING SOIL
66	EXISTING WATER
67	EXISTING VEGETATION
68	EXISTING FENCE
69	EXISTING SIGN
70	EXISTING LIGHT
71	EXISTING UTILITY
72	EXISTING STRUCTURE
73	EXISTING ROAD
74	EXISTING RAILROAD
75	EXISTING CANAL
76	EXISTING DRAINAGE
77	EXISTING EROSION
78	EXISTING LANDSLIDE
79	EXISTING FLOOD
80	EXISTING WIND
81	EXISTING SEISMIC
82	EXISTING CLIMATE
83	EXISTING AIR
84	EXISTING SOIL
85	EXISTING WATER
86	EXISTING VEGETATION
87	EXISTING FENCE
88	EXISTING SIGN
89	EXISTING LIGHT
90	EXISTING UTILITY
91	EXISTING STRUCTURE
92	EXISTING ROAD
93	EXISTING RAILROAD
94	EXISTING CANAL
95	EXISTING DRAINAGE
96	EXISTING EROSION
97	EXISTING LANDSLIDE
98	EXISTING FLOOD
99	EXISTING WIND
100	EXISTING SEISMIC

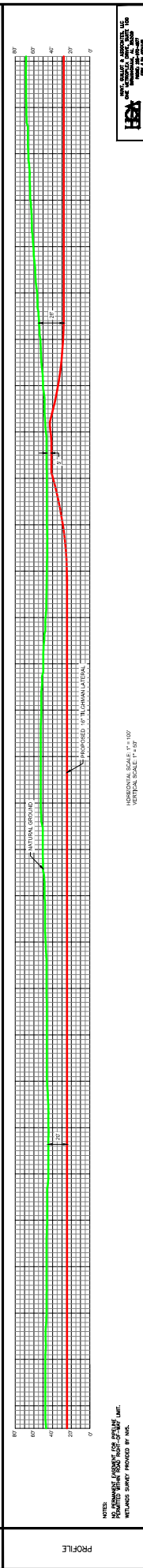

GENERAL NOTES:

1. PERMANENT EXISTENT
2. EXISTING ASPHALT
3. EXISTING CONCRETE
4. EXISTING GRAVEL
5. EXISTING SAND
6. EXISTING CLAY
7. EXISTING SILT
8. EXISTING MUD
9. EXISTING WATER
10. EXISTING VEGETATION
11. EXISTING FENCE
12. EXISTING SIGN
13. EXISTING LIGHT
14. EXISTING UTILITY
15. EXISTING STRUCTURE
16. EXISTING ROAD
17. EXISTING RAILROAD
18. EXISTING CANAL
19. EXISTING DRAINAGE
20. EXISTING EROSION
21. EXISTING LANDSLIDE
22. EXISTING FLOOD
23. EXISTING WIND
24. EXISTING SEISMIC
25. EXISTING CLIMATE
26. EXISTING AIR
27. EXISTING SOIL
28. EXISTING WATER
29. EXISTING VEGETATION
30. EXISTING FENCE
31. EXISTING SIGN
32. EXISTING LIGHT
33. EXISTING UTILITY
34. EXISTING STRUCTURE
35. EXISTING ROAD
36. EXISTING RAILROAD
37. EXISTING CANAL
38. EXISTING DRAINAGE
39. EXISTING EROSION
40. EXISTING LANDSLIDE
41. EXISTING FLOOD
42. EXISTING WIND
43. EXISTING SEISMIC
44. EXISTING CLIMATE
45. EXISTING AIR
46. EXISTING SOIL
47. EXISTING WATER
48. EXISTING VEGETATION
49. EXISTING FENCE
50. EXISTING SIGN
51. EXISTING LIGHT
52. EXISTING UTILITY
53. EXISTING STRUCTURE
54. EXISTING ROAD
55. EXISTING RAILROAD
56. EXISTING CANAL
57. EXISTING DRAINAGE
58. EXISTING EROSION
59. EXISTING LANDSLIDE
60. EXISTING FLOOD
61. EXISTING WIND
62. EXISTING SEISMIC
63. EXISTING CLIMATE
64. EXISTING AIR
65. EXISTING SOIL
66. EXISTING WATER
67. EXISTING VEGETATION
68. EXISTING FENCE
69. EXISTING SIGN
70. EXISTING LIGHT
71. EXISTING UTILITY
72. EXISTING STRUCTURE
73. EXISTING ROAD
74. EXISTING RAILROAD
75. EXISTING CANAL
76. EXISTING DRAINAGE
77. EXISTING EROSION
78. EXISTING LANDSLIDE
79. EXISTING FLOOD
80. EXISTING WIND
81. EXISTING SEISMIC
82. EXISTING CLIMATE
83. EXISTING AIR
84. EXISTING SOIL
85. EXISTING WATER
86. EXISTING VEGETATION
87. EXISTING FENCE
88. EXISTING SIGN
89. EXISTING LIGHT
90. EXISTING UTILITY
91. EXISTING STRUCTURE
92. EXISTING ROAD
93. EXISTING RAILROAD
94. EXISTING CANAL
95. EXISTING DRAINAGE
96. EXISTING EROSION
97. EXISTING LANDSLIDE
98. EXISTING FLOOD
99. EXISTING WIND
100. EXISTING SEISMIC

REFERENCE DRAWINGS:

NO.	DESC. NO.	DESCRIPTION
1		
2		
3		
4		
5		
6		
7		
8		
9		
10		
11		
12		
13		
14		
15		
16		
17		
18		
19		
20		
21		
22		
23		
24		
25		
26		
27		
28		
29		
30		
31		
32		
33		
34		
35		
36		
37		
38		
39		
40		
41		
42		
43		
44		
45		
46		
47		
48		
49		
50		
51		
52		
53		
54		
55		
56		
57		
58		
59		
60		
61		
62		
63		
64		
65		
66		
67		
68		
69		
70		
71		
72		
73		
74		
75		
76		
77		
78		
79		
80		
81		
82		
83		
84		
85		
86		
87		
88		
89		
90		
91		
92		
93		
94		
95		
96		
97		
98		
99		
100		

DATE OF PHOTOGRAPHY: 05/2016

SCALE: AS SHOWN

KEY: 3

REVISIONS:

NO.	DATE	BY	DESCRIPTION
1			
2			
3			
4			
5			
6			
7			
8			
9			
10			
11			
12			
13			
14			
15			
16			
17			
18			
19			
20			
21			
22			
23			
24			
25			
26			
27			
28			
29			
30			
31			
32			
33			
34			
35			
36			
37			
38			
39			
40			
41			
42			
43			
44			
45			
46			
47			
48			
49			
50			
51			
52			
53			
54			
55			
56			
57			
58			
59			
60			
61			
62			
63			
64			
65			
66			
67			
68			
69			
70			
71			
72			
73			
74			
75			
76			
77			
78			
79			
80			
81			
82			
83			
84			
85			
86			
87			
88			
89			
90			
91			
92			
93			
94			
95			
96			
97			
98			
99			
100			

DELTA GATEWAY, LLC
 FERC ALIGNMENT SHEET
 PROPOSED 16" TILTMAN LATERAL
 FROM M.P. 0.54 TO M.P. 1.10
 DELAWARE COUNTY, PENNSYLVANIA

SCALE: AS SHOWN

KEY: 3

REVISIONS:

NO.	DATE	BY	DESCRIPTION
1			
2			
3			
4			
5			
6			
7			
8			
9			
10			
11			
12			
13			
14			
15			
16			
17			
18			
19			
20			
21			
22			
23			
24			
25			
26			
27			
28			
29			
30			
31			
32			
33			
34			
35			
36			
37			
38			
39			
40			
41			
42			
43			
44			
45			
46			
47			
48			
49			
50			
51			
52			
53			
54			
55			
56			
57			
58			
59			
60			
61			
62			
63			
64			
65			
66			
67			
68			
69			
70			
71			
72			
73			
74			
75			
76			

