

**PNDI**

## Pennsylvania Natural Heritage Program Coordination

Based the PNDI that follows, the proposed HDD 290 Minor Modification Limit of Disturbance (LOD) requires further coordination with the U.S. Fish and Wildlife Service and PA Fish and Boat Commission. Sunoco Pipeline L.P. has initiated that coordination and ask that the Department provide concurrent review of this modification.

## 1. PROJECT INFORMATION

Project Name: **Sunoco PPP - HDD 290 Minor Modification**

Date of Review: **8/19/2020 02:25:52 PM**

Project Category: **Energy Storage, Production, and Transfer, Energy Transfer, Pipeline (gas, oil) - service, replace existing line**

Project Area: **0.88 acres**

County(s): **Chester**

Township/Municipality(s): **UPPER UWCHLAN**

ZIP Code: **19335**

Quadrangle Name(s): **DOWNINGTOWN**

Watersheds HUC 8: **Brandywine-Christina**

Watersheds HUC 12: **Marsh Creek**

Decimal Degrees: **40.079420, -75.710270**

Degrees Minutes Seconds: **40° 4' 45.9116" N, 75° 42' 36.9713" W**

## 2. SEARCH RESULTS

Agency	Results	Response
PA Game Commission	No Known Impact	No Further Review Required
PA Department of Conservation and Natural Resources	No Known Impact	No Further Review Required
PA Fish and Boat Commission	<b>Potential Impact</b>	<b>FURTHER REVIEW IS REQUIRED, See Agency Response</b>
U.S. Fish and Wildlife Service	<b>Potential Impact</b>	<b>MORE INFORMATION REQUIRED, See Agency Response</b>

As summarized above, Pennsylvania Natural Diversity Inventory (PNDI) records indicate there may be potential impacts to threatened and endangered and/or special concern species and resources within the project area. If the response above indicates "No Further Review Required" no additional communication with the respective agency is required. If the response is "Further Review Required" or "See Agency Response," refer to the appropriate agency comments below. Please see the DEP Information Section of this receipt if a PA Department of Environmental Protection Permit is required.

### Sunoco PPP - HDD 290 Minor Modification



- Project Boundary
- Buffered Project Boundary

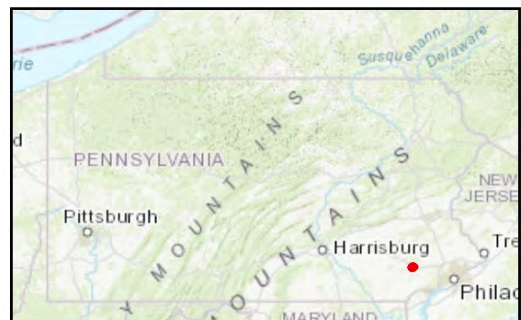

Service Layer Credits: Source: Esri, Maxar, GeoEye, Earthstar Geographics, CNES/Airbus DS, USDA, USGS, AeroGRID, IGN, and the GIS User Community  
Esri, HERE, Garmin, (c) OpenStreetMap contributors, and the GIS user community  
Sources: Esri, HERE, Garmin, Intermap, increment P Corp., GEBCO, USGS, FAO, NPS, NRCAN, GeoBase, IGN, Kadaster NL, Ordnance Survey, Esri Japan, METI, Esri China

### Sunoco PPP - HDD 290 Minor Modification

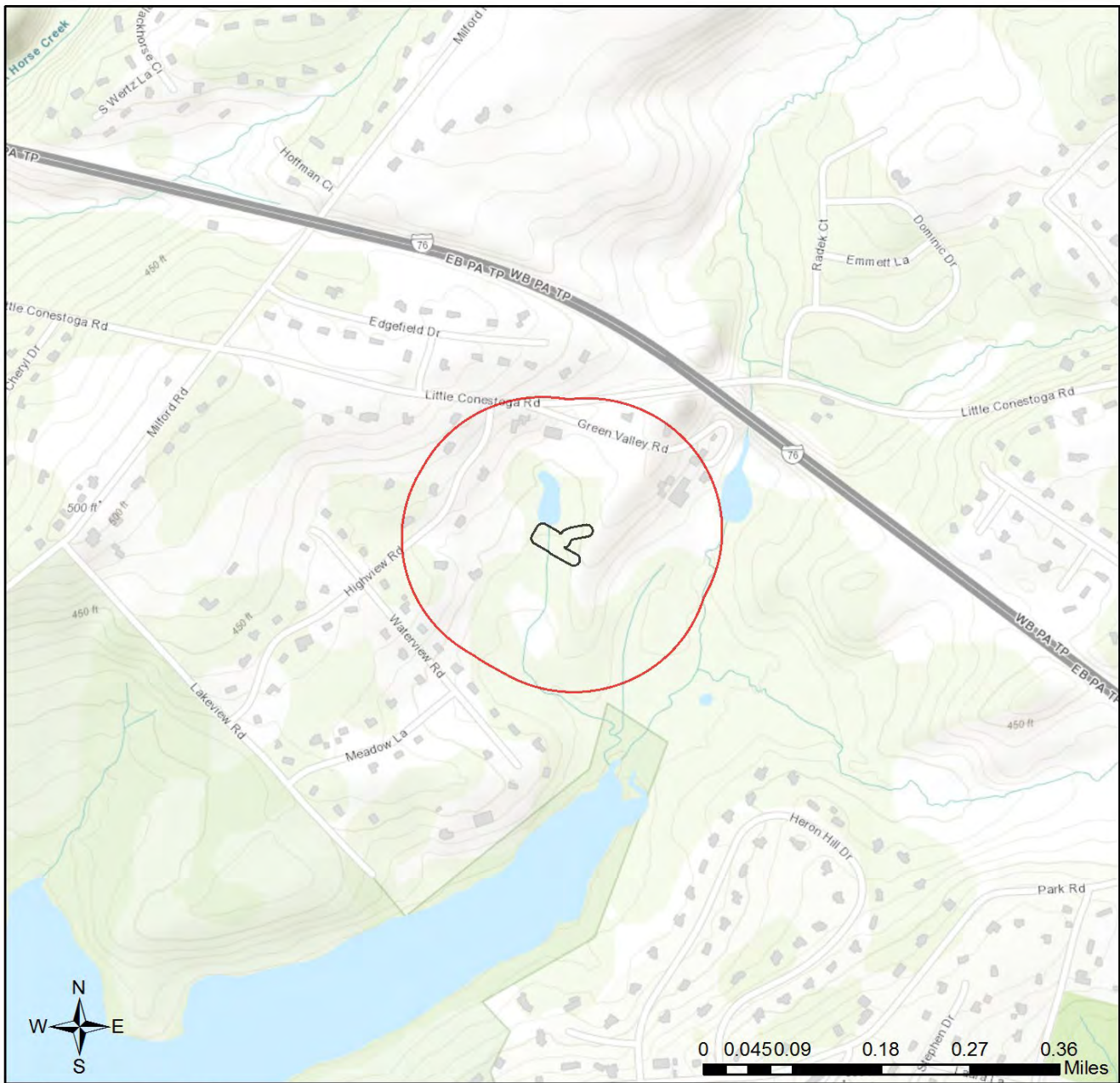

- Project Boundary
- Buffered Project Boundary

Service Layer Credits: Sources: Esri, HERE, Garmin, Intemap, increment P Corp., GEBCO, USGS, FAO, NPS, NRCAN, GeoBase, IGN, Kadaster NL, Ordnance Survey, Esri Japan, METI, Esri China (Hong Kong), (c) OpenStreetMap contributors, and the GIS User Community



## RESPONSE TO QUESTION(S) ASKED

**Q1:** Will this project or any project-related activities require any in-stream work, or a permanent or temporary crossing of a waterway (stream, river, creek, tributary)?

**Your answer is:** Yes

**Q2:** Accurately describe what is known about wetland presence in the project area or on the land parcel. "Project" includes all features of the project (including buildings, roads, utility lines, outfall and intake structures, wells, stormwater retention/detention basins, parking lots, driveways, lawns, etc.), as well as all associated impacts (e.g., temporary staging areas, work areas, temporary road crossings, areas subject to grading or clearing, etc.). Include all areas that will be permanently or temporarily affected -- either directly or indirectly -- by any type of disturbance (e.g., land clearing, grading, tree removal, flooding, etc.). Land parcel = the lot(s) on which some type of project(s) or activity(s) are proposed to occur.

**Your answer is:** Someone qualified to identify and delineate wetlands has investigated the site, and determined that wetlands ARE located in or within 300 feet of the project area. (A written report from the wetland specialist, and detailed project maps should document this.)

**Q3:** Accurately describe what is known about wetland presence in the project area or on the land parcel by selecting ONE of the following. "Project" includes all features of the project (including buildings, roads, utility lines, outfall and intake structures, wells, stormwater retention/detention basins, parking lots, driveways, lawns, etc.), as well as all associated impacts (e.g., temporary staging areas, work areas, temporary road crossings, areas subject to grading or clearing, etc.). Include all areas that will be permanently or temporarily affected -- either directly or indirectly -- by any type of disturbance (e.g., land clearing, grading, tree removal, flooding, etc.). Land parcel = the lot(s) on which some type of project(s) or activity(s) are proposed to occur.

**Your answer is:** Someone qualified to identify and delineate wetlands has investigated the site, and determined that wetlands ARE located in or within 300 feet of the project area. (A written report from the wetland specialist, and detailed project maps should document this.)

**Q4:** Aquatic habitat (stream, river, lake, pond, etc.) is located on or adjacent to the subject property and project activities (including discharge) may occur within 300 feet of these habitats?

**Your answer is:** Yes

### 3. AGENCY COMMENTS

Regardless of whether a DEP permit is necessary for this proposed project, any potential impacts to threatened and endangered species and/or special concern species and resources must be resolved with the appropriate jurisdictional agency. In some cases, a permit or authorization from the jurisdictional agency may be needed if adverse impacts to these species and habitats cannot be avoided.

These agency determinations and responses are **valid for two years** (from the date of the review), and are based on the project information that was provided, including the exact project location; the project type, description, and features; and any responses to questions that were generated during this search. If any of the following change: 1) project location, 2) project size or configuration, 3) project type, or 4) responses to the questions that were asked during the online review, the results of this review are not valid, and the review must be searched again via the PNDI Environmental Review Tool and resubmitted to the jurisdictional agencies. The PNDI tool is a primary screening tool, and a desktop review may reveal more or fewer impacts than what is listed on this PNDI receipt. The jurisdictional agencies **strongly advise against** conducting surveys for the species listed on the receipt prior to consultation with the agencies.

#### PA Game Commission

##### RESPONSE:

No Impact is anticipated to threatened and endangered species and/or special concern species and resources.

#### PA Department of Conservation and Natural Resources

##### RESPONSE:

No Impact is anticipated to threatened and endangered species and/or special concern species and resources.

## PA Fish and Boat Commission

### RESPONSE:

Further review of this project is necessary to resolve the potential impact(s). Please send project information to this agency for review (see WHAT TO SEND).

**PFBC Species:** (Note: The Pennsylvania Conservation Explorer tool is a primary screening tool, and a desktop review may reveal more or fewer species than what is listed below.)

Scientific Name	Common Name	Current Status
Sensitive Species**		Threatened

## U.S. Fish and Wildlife Service

### RESPONSE:

Information Request: Conduct a Bog Turtle Habitat (Phase 1) Survey in accordance with USFWS Guidelines for Bog Turtle Surveys (April 2020). Evaluate all wetlands within 300 feet of the project area, which includes all areas that will be impacted by earth disturbance or project features (e.g., roads, structures, utility lines, lawns, detention basins, staging areas, etc.). IF THE PHASE 1 SURVEY IS DONE BY A QUALIFIED BOG TURTLE SURVEYOR (see <https://www.fws.gov/northeast/pafo/endangered/surveys.html>): 1) Send positive results to USFWS for concurrence, along with a project description documenting how impacts will be avoided. OR, conduct a Phase 2 survey and send Phase 1 and 2 results to USFWS for concurrence. 2) Send a courtesy copy of negative results to USFWS (label as "Negative Phase 1 Survey Results by Qualified Bog Turtle Surveyor: USFWS Courtesy Copy"). USFWS approval of negative results is not necessary when a qualified surveyor does the survey in full accordance with USFWS guidelines. IF THE PHASE 1 SURVEY IS NOT DONE BY A QUALIFIED SURVEYOR: Send ALL Phase 1 results to USFWS for concurrence, and if potential habitat is found, also send a project description documenting how impacts will be avoided.

As a qualified bog turtle surveyor, I \_\_\_\_\_ (name) certify that I conducted a Phase 1 survey of all wetlands in and within 300 feet of the project area on \_\_\_\_\_ (date) and determined that bog turtle habitat is absent.

\_\_\_\_\_ (Signature)

Avoidance Measure: Avoid in-stream impacts by spanning the waterway or going under it (e.g., via horizontal boring or directional drilling). If in-stream impacts cannot be avoided, carry out instream work -- including installation of permanent structures (e.g., pipelines, livestock crossings, riprap), or installation, use, and removal of temporary structures (e.g., temporary road crossings) -- between October 1 and March 31.

As the project proponent or applicant, I certify that I will implement the above Avoidance Measure:

\_\_\_\_\_ (Signature)

**SPECIAL NOTE: If you agree to implement the above Avoidance Measure and if applicable, any Information Requests, no further coordination with this agency regarding threatened and endangered species and/or special concern species and resources is required.** If you are not able to comply with the Avoidance Measures, you are required to coordinate with this agency - please send project information to this agency for review (see "What to Send" section).

\* Special Concern Species or Resource - Plant or animal species classified as rare, tentatively undetermined or candidate as well as other taxa of conservation concern, significant natural communities, special concern populations (plants or animals) and unique geologic features.

\*\* Sensitive Species - Species identified by the jurisdictional agency as collectible, having economic value, or being susceptible to decline as a result of visitation.

## WHAT TO SEND TO JURISDICTIONAL AGENCIES

If project information was requested by one or more of the agencies above, upload\* or email\* the following information to the agency(s). Instructions for uploading project materials can be found [here](#). This option provides the applicant with the convenience of sending project materials to a single location accessible to all three state agencies. Alternatively, applicants may email or mail their project materials (see AGENCY CONTACT INFORMATION).

### Check-list of Minimum Materials to be submitted:

\_\_\_ Project narrative with a description of the overall project, the work to be performed, current physical characteristics of the site and acreage to be impacted.

\_\_\_ A map with the project boundary and/or a basic site plan (particularly showing the relationship of the project to the physical features such as wetlands, streams, ponds, rock outcrops, etc.)

**In addition to the materials listed above, USFWS REQUIRES the following**

\_\_\_ **SIGNED** copy of a Final Project Environmental Review Receipt

### The inclusion of the following information may expedite the review process.

\_\_\_ Color photos keyed to the basic site plan (i.e. showing on the site plan where and in what direction each photo was taken and the date of the photos)

\_\_\_ Information about the presence and location of wetlands in the project area, and how this was determined (e.g., by a qualified wetlands biologist), if wetlands are present in the project area, provide project plans showing the location of all project features, as well as wetlands and streams.

## 4. DEP INFORMATION

The Pa Department of Environmental Protection (DEP) requires that a signed copy of this receipt, along with any required documentation from jurisdictional agencies concerning resolution of potential impacts, be submitted with applications for permits requiring PNDI review. Two review options are available to permit applicants for handling PNDI coordination in conjunction with DEP's permit review process involving either T&E Species or species of special concern. Under sequential review, the permit applicant performs a PNDI screening and completes all coordination with the appropriate jurisdictional agencies prior to submitting the permit application. The applicant will include with its application, both a PNDI receipt and/or a clearance letter from the jurisdictional agency if the PNDI Receipt shows a Potential Impact to a species or the applicant chooses to obtain letters directly from the jurisdictional agencies. Under concurrent review, DEP, where feasible, will allow technical review of the permit to occur concurrently with the T&E species consultation with the jurisdictional agency. The applicant must still supply a copy of the PNDI Receipt with its permit application. The PNDI Receipt should also be submitted to the appropriate agency according to directions on the PNDI Receipt. The applicant and the jurisdictional agency will work together to resolve the potential impact(s). See the DEP PNDI policy at <https://conservationexplorer.dcnr.pa.gov/content/resources>.



## 5. ADDITIONAL INFORMATION

The PNDI environmental review website is a preliminary screening tool. There are often delays in updating species status classifications. Because the proposed status represents the best available information regarding the conservation status of the species, state jurisdictional agency staff give the proposed statuses at least the same consideration as the current legal status. If surveys or further information reveal that a threatened and endangered and/or special concern species and resources exist in your project area, contact the appropriate jurisdictional agency/agencies immediately to identify and resolve any impacts.

For a list of species known to occur in the county where your project is located, please see the species lists by county found on the PA Natural Heritage Program (PNHP) home page ([www.naturalheritage.state.pa.us](http://www.naturalheritage.state.pa.us)). Also note that the PNDI Environmental Review Tool only contains information about species occurrences that have actually been reported to the PNHP.

## 6. AGENCY CONTACT INFORMATION

### PA Department of Conservation and Natural Resources

Bureau of Forestry, Ecological Services Section  
400 Market Street, PO Box 8552  
Harrisburg, PA 17105-8552  
Email: [RA-HeritageReview@pa.gov](mailto:RA-HeritageReview@pa.gov)

### PA Fish and Boat Commission

Division of Environmental Services  
595 E. Rolling Ridge Dr., Bellefonte, PA 16823  
Email: [RA-FBPACENOTIFY@pa.gov](mailto:RA-FBPACENOTIFY@pa.gov)

### U.S. Fish and Wildlife Service

Pennsylvania Field Office  
Endangered Species Section  
110 Radnor Rd; Suite 101  
State College, PA 16801  
Email: [IR1\\_ESPenn@fws.gov](mailto:IR1_ESPenn@fws.gov)  
NO Faxes Please

### PA Game Commission

Bureau of Wildlife Habitat Management  
Division of Environmental Planning and Habitat Protection  
2001 Elmerton Avenue, Harrisburg, PA 17110-9797  
Email: [RA-PGC\\_PNDI@pa.gov](mailto:RA-PGC_PNDI@pa.gov)  
NO Faxes Please

## 7. PROJECT CONTACT INFORMATION

Name: Emily Zapinski  
Company/Business Name: Tetra Tech, Inc.  
Address: 661 Andersen Dr., Suite #200  
City, State, Zip: Pittsburgh, PA 15220  
Phone: (412) 377-0355 Fax: ( )  
Email: emily.zapinski@tetrattech.com

## 8. CERTIFICATION

I certify that ALL of the project information contained in this receipt (including project location, project size/configuration, project type, answers to questions) is true, accurate and complete. In addition, if the project type, location, size or configuration changes, or if the answers to any questions that were asked during this online review change, I agree to re-do the online environmental review.

Emily J. Zapinski  
applicant/project proponent signature

8/19/2020  
date