

DRAWN BY: CLC	0 150 300 450 600 Feet								
CHECKED BY: LCPS	<b>Legend</b>								
APPROVED BY: MLS*	<table border="0"> <tr> <td> Mine Permit Area</td> <td> Wetland</td> </tr> <tr> <td> 1,000 Ft. Buffer</td> <td> Streams</td> </tr> <tr> <td> Previously Permitted Area</td> <td></td> </tr> <tr> <td> Wetland Test Site</td> <td></td> </tr> </table>	Mine Permit Area	Wetland	1,000 Ft. Buffer	Streams	Previously Permitted Area		Wetland Test Site	
Mine Permit Area	Wetland								
1,000 Ft. Buffer	Streams								
Previously Permitted Area									
Wetland Test Site									
SCALE: 1" = 300'	*Hand signature on file								
DATE: 3/1/2011									

ISSUED FOR: **CONSOL ENERGY**

ISSUED BY: **CIVIL & ENVIRONMENTAL CONSULTANTS, INC.**  
 333 Baldwin Road  
 Pittsburgh, PA 15205-9702  
 1-800-365-2324  
[www.cecinc.com](http://www.cecinc.com)

<b>WETLAND DELINEATION LIMITS          BLACKSVILLE NO. 2 MINE          BLACKSVILLE NO. 2 SOUTHERN EXPANSION          CONSOLIDATED COAL COMPANY          GREENE COUNTY, PENNSYLVANIA</b>	
PROJECT NO.:	042-420
EXHIBIT:	8.9b

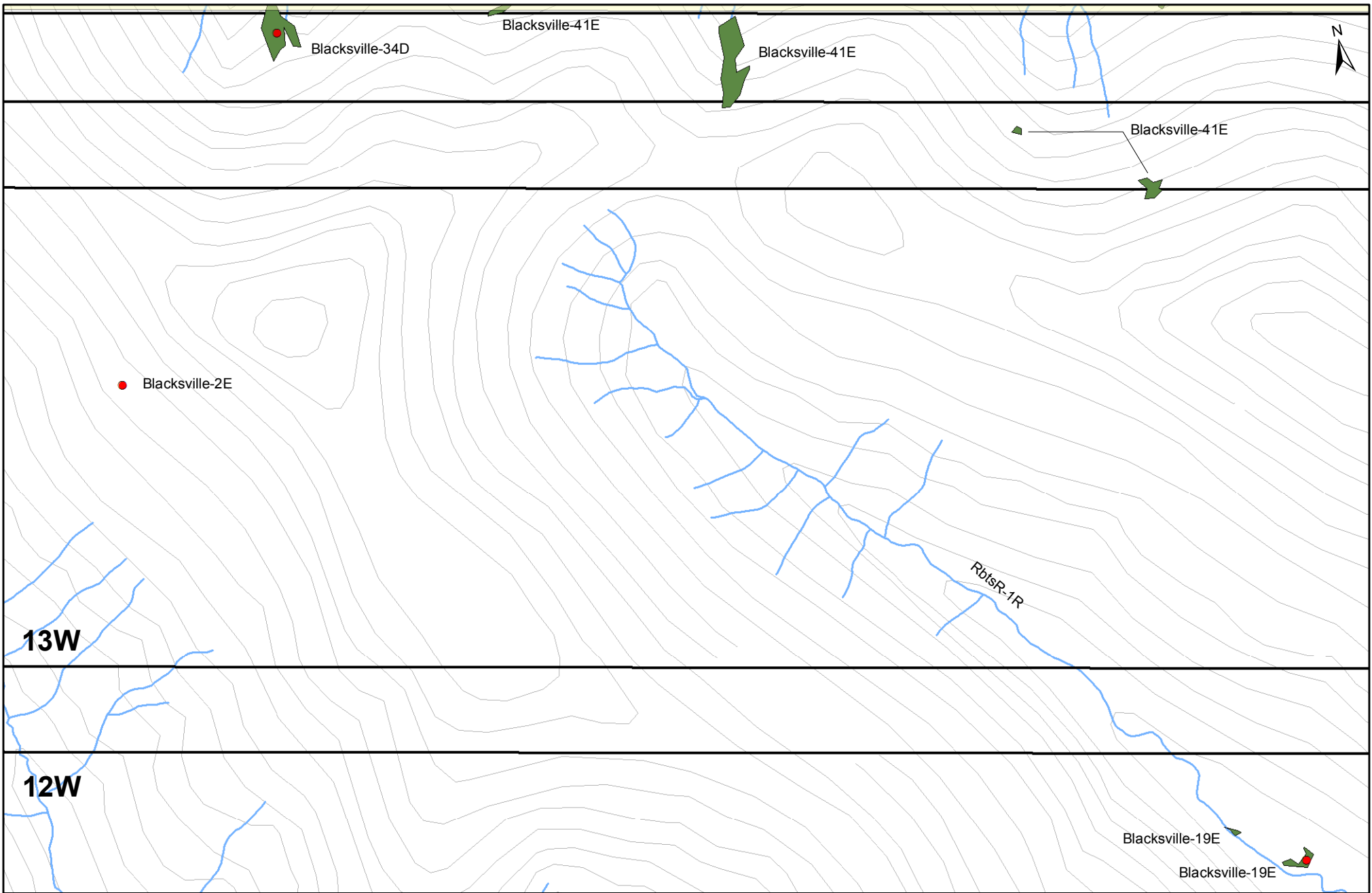

DRAWN BY: CLC	0 150 300 450 600 Feet								
CHECKED BY: LCPS	<b>Legend</b>								
APPROVED BY: MLS*	<table border="0"> <tr> <td> Mine Permit Area</td> <td> Wetland</td> </tr> <tr> <td> 1,000 Ft. Buffer</td> <td> Streams</td> </tr> <tr> <td> Previously Permitted Area</td> <td></td> </tr> <tr> <td> Wetland Test Site</td> <td></td> </tr> </table>	Mine Permit Area	Wetland	1,000 Ft. Buffer	Streams	Previously Permitted Area		Wetland Test Site	
Mine Permit Area	Wetland								
1,000 Ft. Buffer	Streams								
Previously Permitted Area									
Wetland Test Site									
SCALE: 1" = 300'									
DATE: 3/1/2011	*Hand signature on file								

ISSUED FOR: **CONSOL ENERGY**

ISSUED BY: **CIVIL & ENVIRONMENTAL CONSULTANTS, INC.**  
 333 Baldwin Road  
 Pittsburgh, PA 15205-9702  
 1-800-365-2324  
[www.cecinc.com](http://www.cecinc.com)

<b>WETLAND DELINEATION LIMITS          BLACKSVILLE NO. 2 MINE          BLACKSVILLE NO. 2 SOUTHERN EXPANSION          CONSOLIDATED COAL COMPANY          GREENE COUNTY, PENNSYLVANIA</b>	
PROJECT NO.:	042-420
EXHIBIT:	8.9c

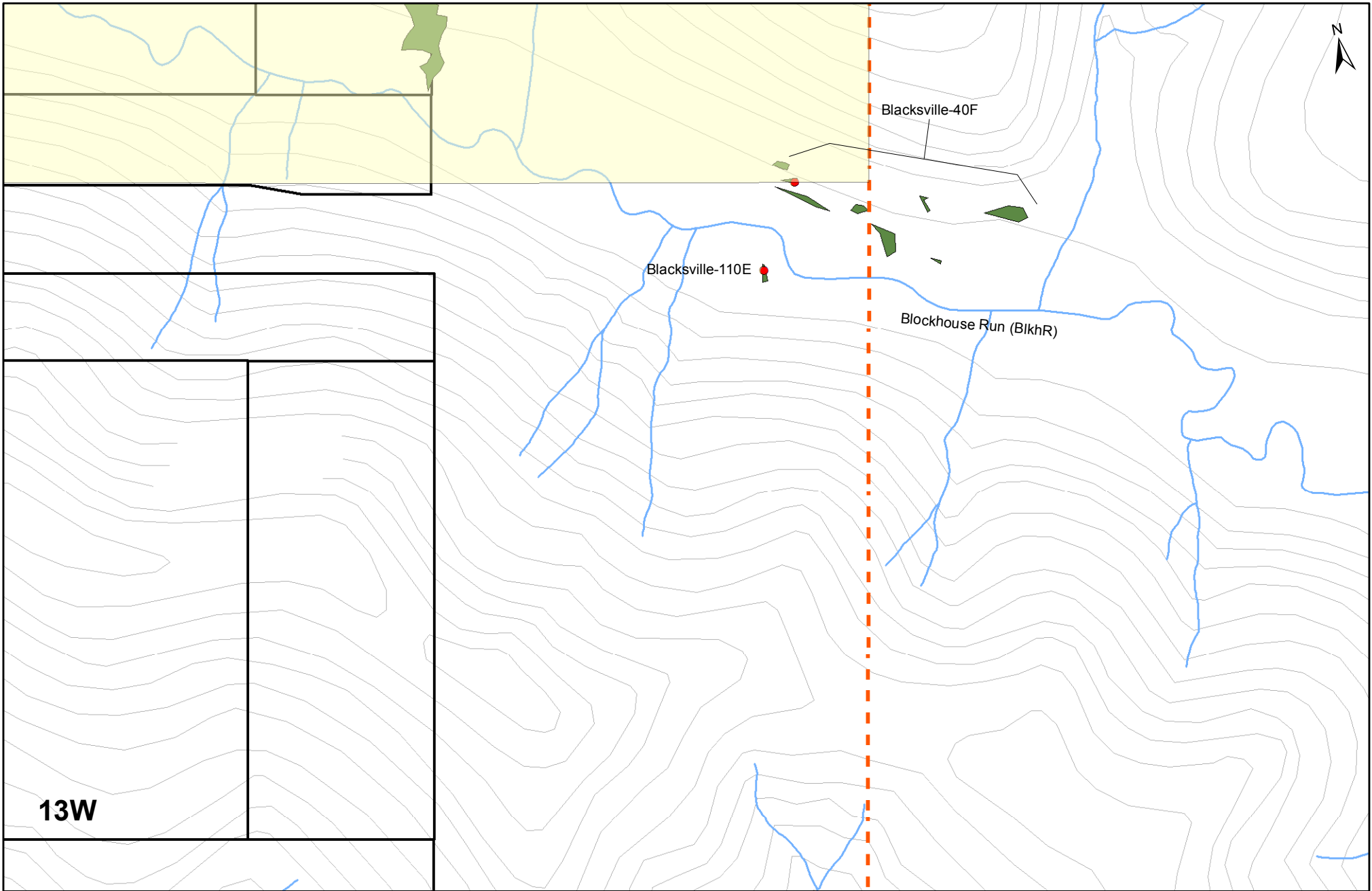

13W

DRAWN BY: CLC		<b>Legend</b> Mine Permit Area 1,000 Ft. Buffer Previously Permitted Area Wetland Test Site
CHECKED BY: LCPS		
APPROVED BY: MLS*	Wetland Streams	*Hand signature on file
SCALE: 1" = 300'		
DATE: 3/11/2011		

ISSUED FOR:	
ISSUED BY:	 <b>CIVIL &amp; ENVIRONMENTAL CONSULTANTS, INC.</b> 333 Baldwin Road Pittsburgh, PA 15205-9702 1-800-365-2324 <a href="http://www.ccecinc.com">www.ccecinc.com</a>

<b>WETLAND DELINEATION LIMITS          BLACKSVILLE NO. 2 MINE          BLACKSVILLE NO. 2 SOUTHERN EXPANSION          CONSOLIDATED COAL COMPANY          GREENE COUNTY, PENNSYLVANIA</b>	
PROJECT NO.:	042-420
EXHIBIT:	8.9d

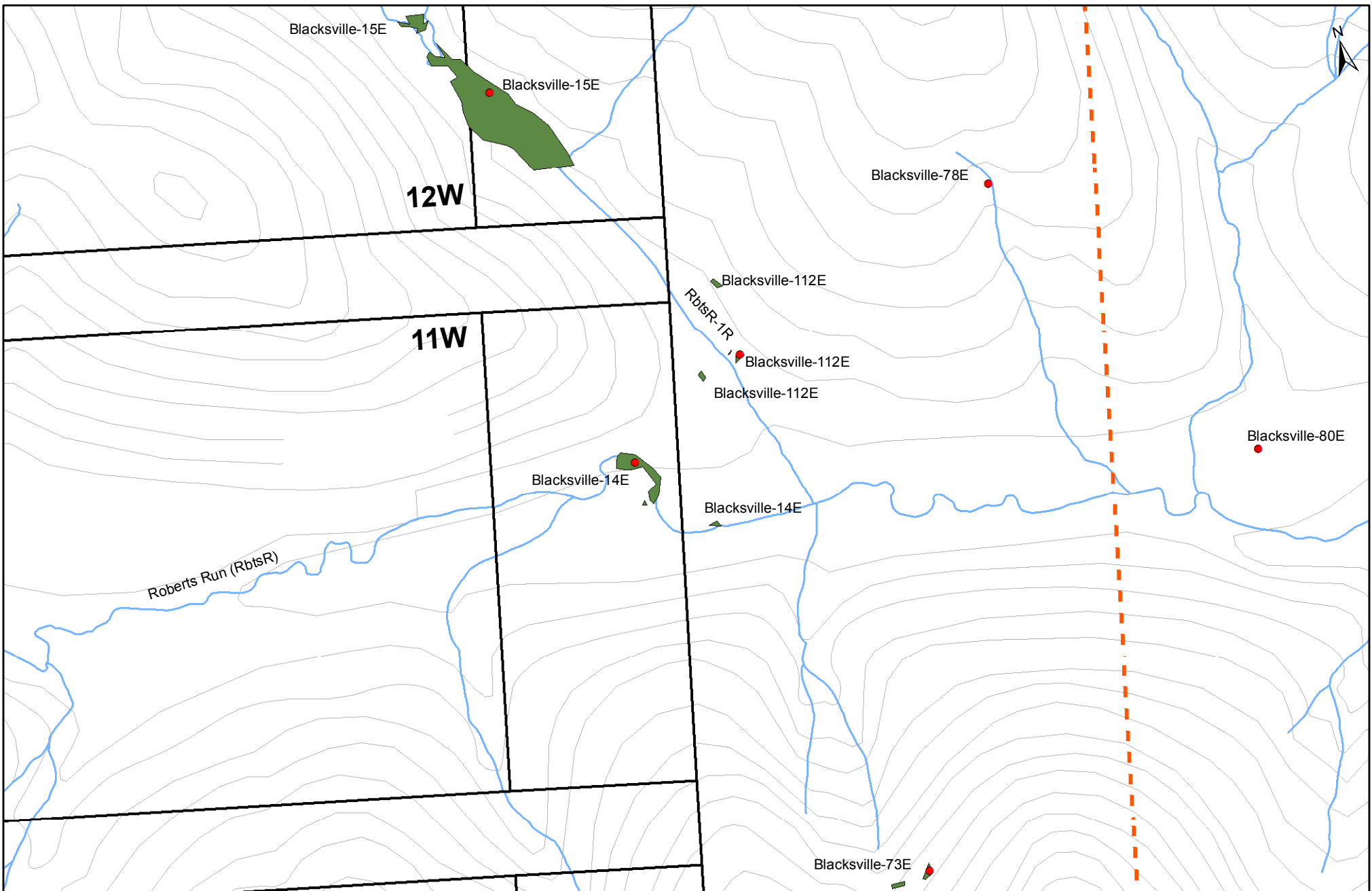

DRAWN BY: CLC	0 150 300 450 600 Feet								
CHECKED BY: LCPS	<b>Legend</b>								
APPROVED BY: MLS*	<table border="0"> <tr> <td> Mine Permit Area</td> <td> Wetland</td> </tr> <tr> <td> 1,000 Ft. Buffer</td> <td> Streams</td> </tr> <tr> <td> Previously Permitted Area</td> <td></td> </tr> <tr> <td> Wetland Test Site</td> <td></td> </tr> </table>	Mine Permit Area	Wetland	1,000 Ft. Buffer	Streams	Previously Permitted Area		Wetland Test Site	
Mine Permit Area	Wetland								
1,000 Ft. Buffer	Streams								
Previously Permitted Area									
Wetland Test Site									
SCALE: 1" = 300'									
DATE: 3/11/2011	*Hand signature on file								

ISSUED FOR: **CONSOL ENERGY**

ISSUED BY: **CIVIL & ENVIRONMENTAL CONSULTANTS, INC.**  
 333 Baldwin Road  
 Pittsburgh, PA 15205-9702  
 1-800-365-2324  
[www.cecinc.com](http://www.cecinc.com)

<b>WETLAND DELINEATION LIMITS          BLACKSVILLE NO. 2 MINE          BLACKSVILLE NO. 2 SOUTHERN EXPANSION          CONSOLIDATED COAL COMPANY          GREENE COUNTY, PENNSYLVANIA</b>	
PROJECT NO.:	042-420
EXHIBIT:	8.9e

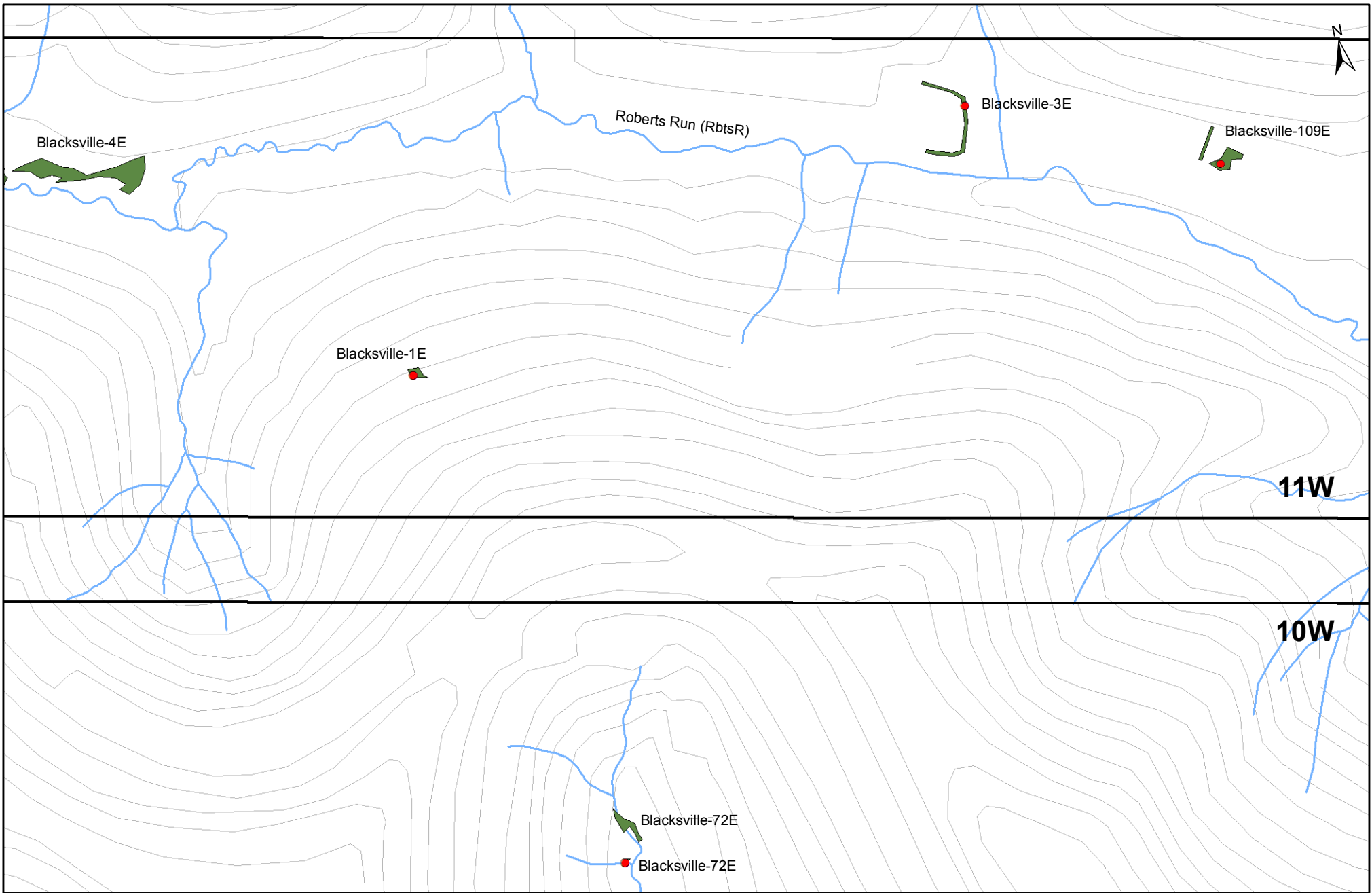

DRAWN BY: CLC	0 150 300 450 600 Feet								
CHECKED BY: LCPS	<b>Legend</b>								
APPROVED BY: MLS*	<table border="0"> <tr> <td> Mine Permit Area</td> <td> Wetland</td> </tr> <tr> <td> 1,000 Ft. Buffer</td> <td> Streams</td> </tr> <tr> <td> Previously Permitted Area</td> <td></td> </tr> <tr> <td> Wetland Test Site</td> <td></td> </tr> </table>	Mine Permit Area	Wetland	1,000 Ft. Buffer	Streams	Previously Permitted Area		Wetland Test Site	
Mine Permit Area	Wetland								
1,000 Ft. Buffer	Streams								
Previously Permitted Area									
Wetland Test Site									
SCALE: 1" = 300'									
DATE: 3/11/2011	*Hand signature on file								

ISSUED FOR: **CONSOL ENERGY**

ISSUED BY: **CIVIL & ENVIRONMENTAL CONSULTANTS, INC.**  
 333 Baldwin Road  
 Pittsburgh, PA 15205-9702  
 1-800-365-2324  
[www.cecinc.com](http://www.cecinc.com)

<b>WETLAND DELINEATION LIMITS          BLACKSVILLE NO. 2 MINE          BLACKSVILLE NO. 2 SOUTHERN EXPANSION          CONSOLIDATED COAL COMPANY          GREENE COUNTY, PENNSYLVANIA</b>	
PROJECT NO.:	042-420
EXHIBIT:	8.9f

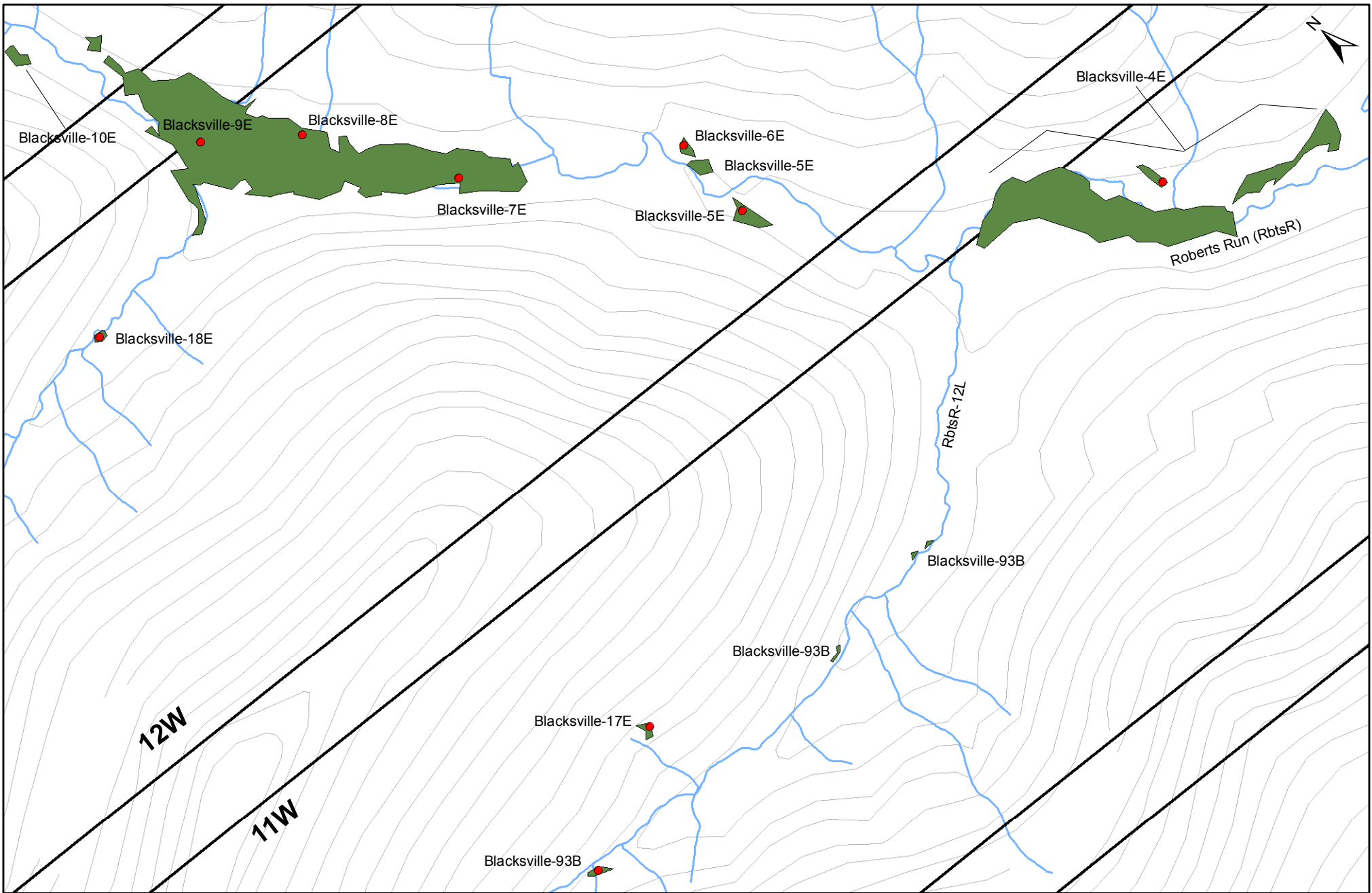

DRAWN BY: CLC	0 150 300 450 600 Feet								
CHECKED BY: LCPS	<b>Legend</b>								
APPROVED BY: MLS*	<table border="0"> <tr> <td> Mine Permit Area</td> <td> Wetland</td> </tr> <tr> <td> 1,000 Ft. Buffer</td> <td> Streams</td> </tr> <tr> <td> Previously Permitted Area</td> <td></td> </tr> <tr> <td> Wetland Test Site</td> <td></td> </tr> </table>	Mine Permit Area	Wetland	1,000 Ft. Buffer	Streams	Previously Permitted Area		Wetland Test Site	
Mine Permit Area	Wetland								
1,000 Ft. Buffer	Streams								
Previously Permitted Area									
Wetland Test Site									
SCALE: 1" = 300'									
DATE: 3/1/2011	*Hand signature on file								

ISSUED FOR: **CONSOL ENERGY**

ISSUED BY: **CIVIL & ENVIRONMENTAL CONSULTANTS, INC.**  
 333 Baldwin Road  
 Pittsburgh, PA 15205-9702  
 1-800-365-2324  
[www.cecinc.com](http://www.cecinc.com)

**WETLAND DELINEATION LIMITS  
 BLACKSVILLE NO. 2 MINE  
 BLACKSVILLE NO. 2 SOUTHERN EXPANSION  
 CONSOLIDATED COAL COMPANY  
 GREENE COUNTY, PENNSYLVANIA**

PROJECT NO.:	042-420	EXHIBIT:	8.9g
--------------	---------	----------	------

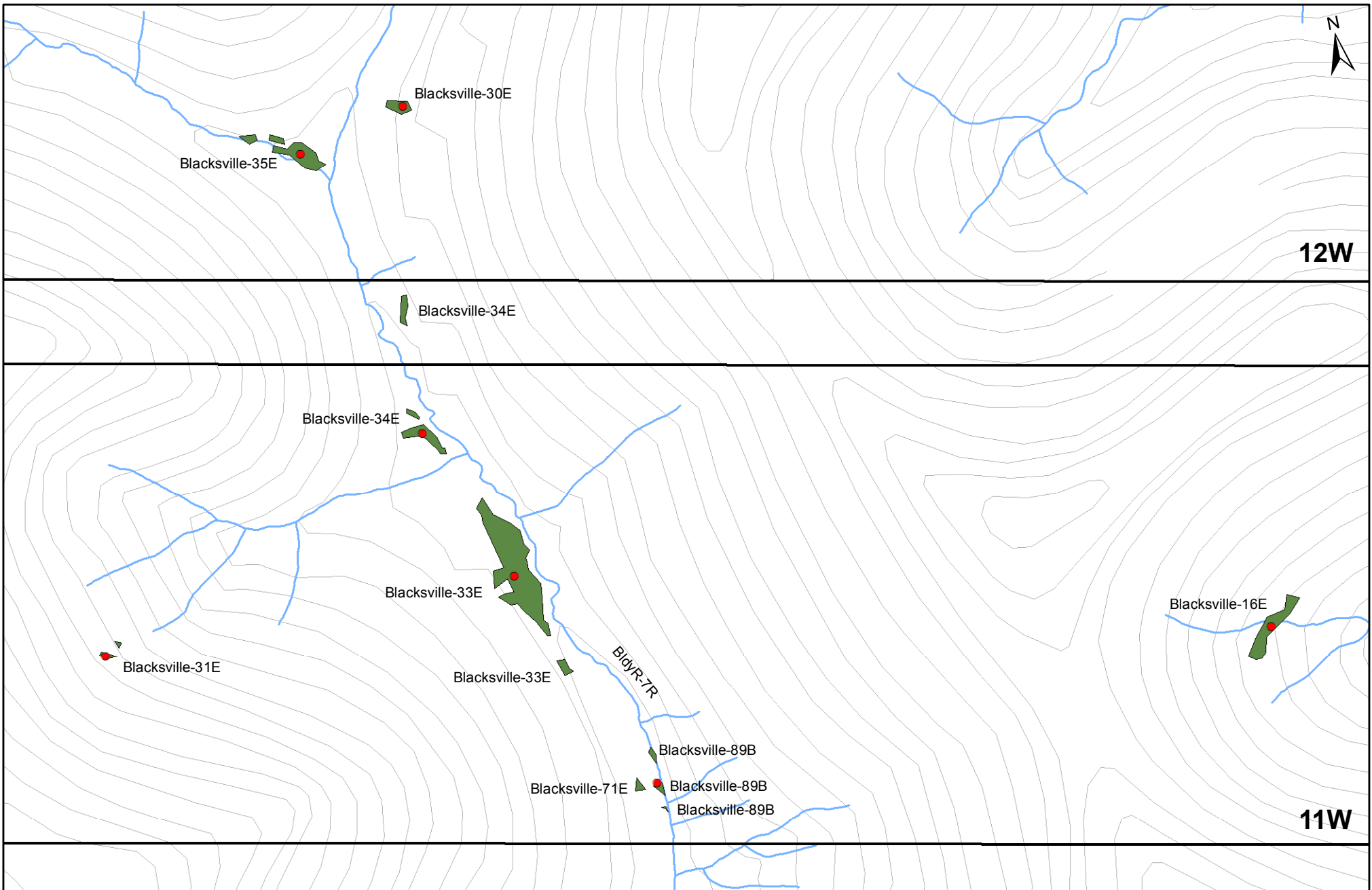

12W

11W

DRAWN BY: CLC	0 150 300 450 600 Feet								
CHECKED BY: LCPS	<b>Legend</b>								
APPROVED BY: MLS*	<table border="0"> <tr> <td> Mine Permit Area</td> <td> Wetland</td> </tr> <tr> <td> 1,000 Ft. Buffer</td> <td> Streams</td> </tr> <tr> <td> Previously Permitted Area</td> <td></td> </tr> <tr> <td> Wetland Test Site</td> <td></td> </tr> </table>	Mine Permit Area	Wetland	1,000 Ft. Buffer	Streams	Previously Permitted Area		Wetland Test Site	
Mine Permit Area	Wetland								
1,000 Ft. Buffer	Streams								
Previously Permitted Area									
Wetland Test Site									
SCALE: 1" = 300'									
DATE: 3/1/2011	*Hand signature on file								

ISSUED FOR: **CONSOL ENERGY**

ISSUED BY: **CIVIL & ENVIRONMENTAL CONSULTANTS, INC.**  
 333 Baldwin Road  
 Pittsburgh, PA 15205-9702  
 1-800-365-2324  
[www.cecinc.com](http://www.cecinc.com)

**WETLAND DELINEATION LIMITS  
 BLACKSVILLE NO. 2 MINE  
 BLACKSVILLE NO. 2 SOUTHERN EXPANSION  
 CONSOLIDATED COAL COMPANY  
 GREENE COUNTY, PENNSYLVANIA**

PROJECT NO.:	042-420	EXHIBIT:	8.9h
--------------	---------	----------	------

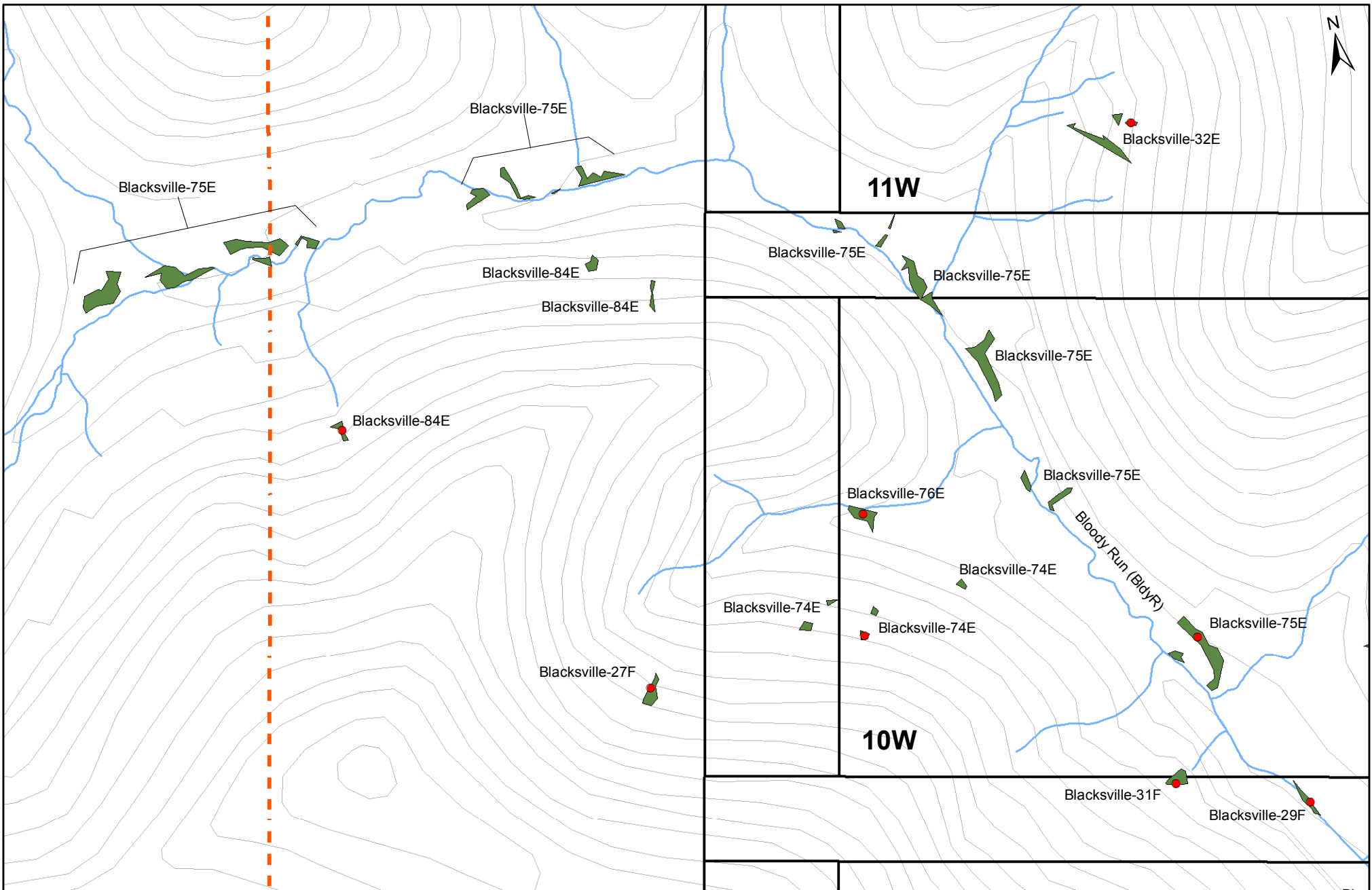

DRAWN BY: CLC	0 150 300 450 600 Feet								
CHECKED BY: LCPS	<b>Legend</b>								
APPROVED BY: MLS*	<table border="0"> <tr> <td> Mine Permit Area</td> <td> Wetland</td> </tr> <tr> <td> 1,000 Ft. Buffer</td> <td> Streams</td> </tr> <tr> <td> Previously Permitted Area</td> <td></td> </tr> <tr> <td> Wetland Test Site</td> <td></td> </tr> </table>	Mine Permit Area	Wetland	1,000 Ft. Buffer	Streams	Previously Permitted Area		Wetland Test Site	
Mine Permit Area	Wetland								
1,000 Ft. Buffer	Streams								
Previously Permitted Area									
Wetland Test Site									
SCALE: 1" = 300'									
DATE: 3/1/2011	*Hand signature on file								

ISSUED FOR: **CONSOL ENERGY**

ISSUED BY: **CIVIL & ENVIRONMENTAL CONSULTANTS, INC.**  
 333 Baldwin Road  
 Pittsburgh, PA 15205-9702  
 1-800-365-2324  
[www.cecinc.com](http://www.cecinc.com)

**WETLAND DELINEATION LIMITS  
 BLACKSVILLE NO. 2 MINE  
 BLACKSVILLE NO. 2 SOUTHERN EXPANSION  
 CONSOLIDATED COAL COMPANY  
 GREENE COUNTY, PENNSYLVANIA**

PROJECT NO.:	042-420	EXHIBIT:	8.9i
--------------	---------	----------	------



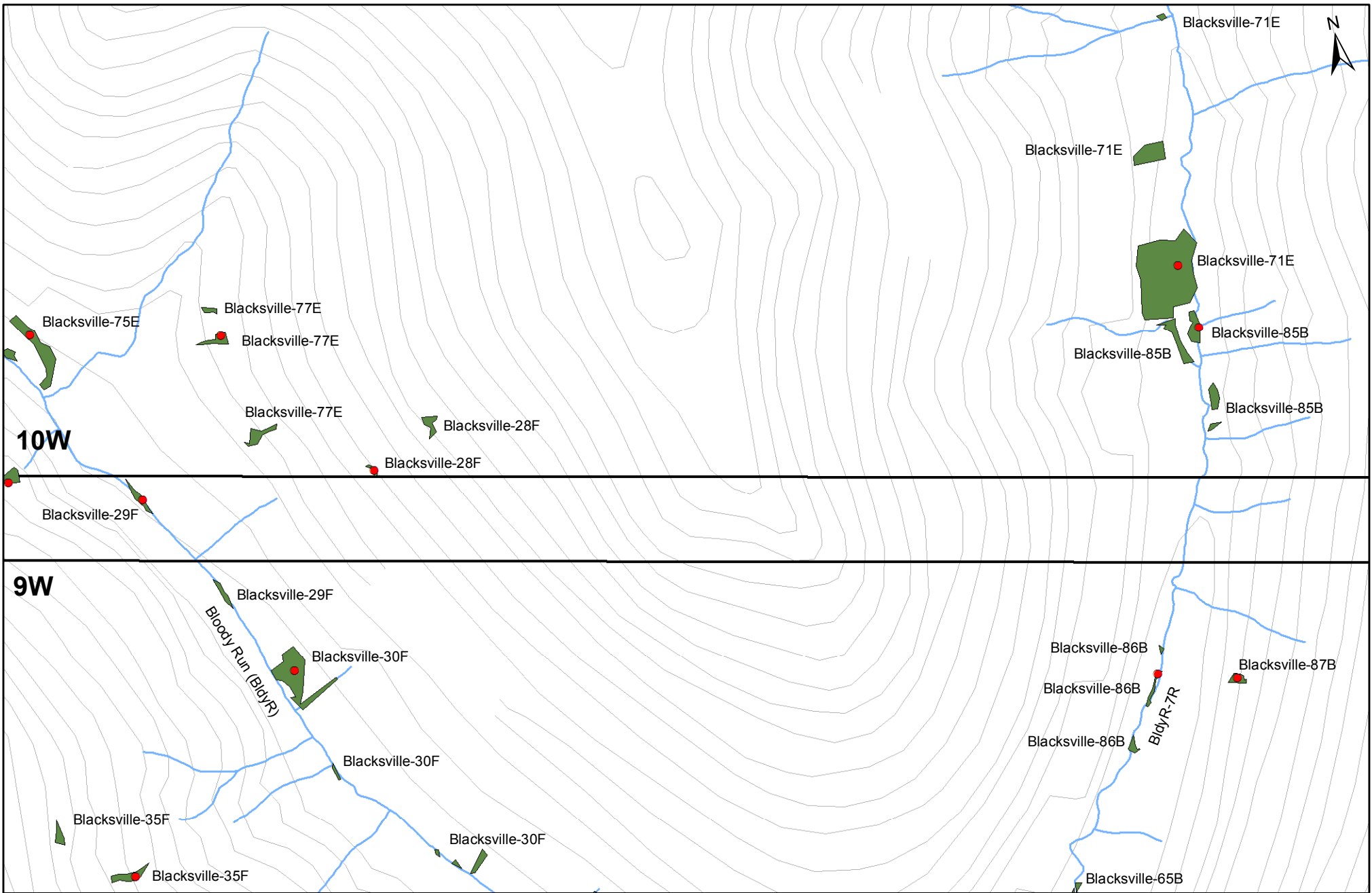

DRAWN BY: CLC	0 150 300 450 600 Feet								
CHECKED BY: LCPS	<b>Legend</b>								
APPROVED BY: MLS*	<table border="0"> <tr> <td> Mine Permit Area</td> <td> Wetland</td> </tr> <tr> <td> 1,000 Ft. Buffer</td> <td> Streams</td> </tr> <tr> <td> Previously Permitted Area</td> <td></td> </tr> <tr> <td> Wetland Test Site</td> <td></td> </tr> </table>	Mine Permit Area	Wetland	1,000 Ft. Buffer	Streams	Previously Permitted Area		Wetland Test Site	
Mine Permit Area	Wetland								
1,000 Ft. Buffer	Streams								
Previously Permitted Area									
Wetland Test Site									
SCALE: 1" = 300'									
DATE: 3/11/2011	*Hand signature on file								

ISSUED FOR: **CONSOL ENERGY**

ISSUED BY: **CIVIL & ENVIRONMENTAL CONSULTANTS, INC.**  
 333 Baldwin Road  
 Pittsburgh, PA 15205-9702  
 1-800-365-2324  
[www.cecinc.com](http://www.cecinc.com)

<b>WETLAND DELINEATION LIMITS          BLACKSVILLE NO. 2 MINE          BLACKSVILLE NO. 2 SOUTHERN EXPANSION          CONSOLIDATED COAL COMPANY          GREENE COUNTY, PENNSYLVANIA</b>	
PROJECT NO.:	042-420
EXHIBIT:	8.9j

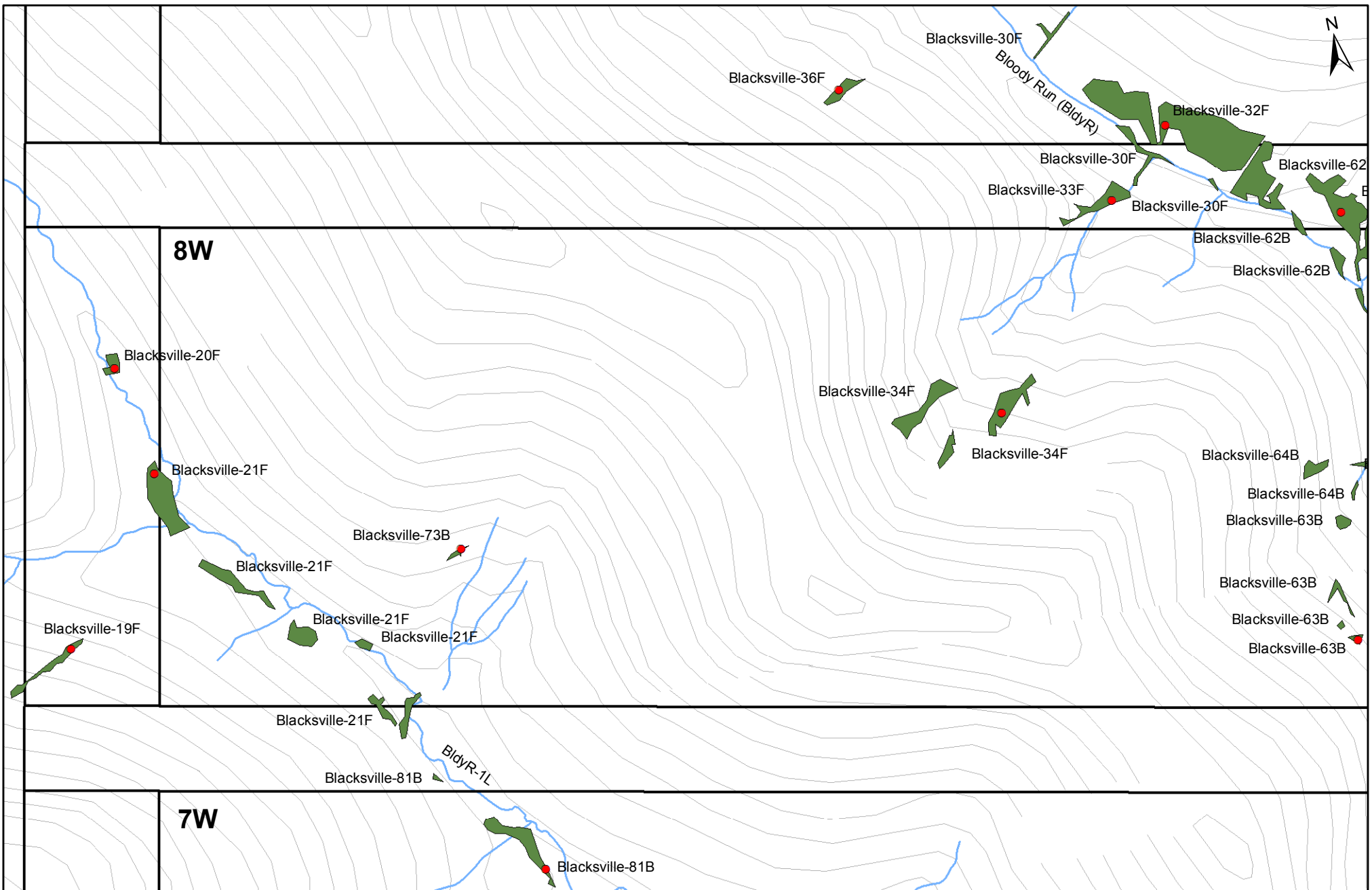

DRAWN BY: CLC

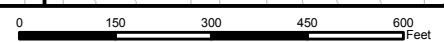

ISSUED FOR: **CONSOL ENERGY**

CHECKED BY: LCPS

**Legend**

- Mine Permit Area
- 1,000 Ft. Buffer
- Previously Permitted Area
- Wetland Test Site
- Wetland
- Streams

\*Hand signature on file

APPROVED BY: MLS\*

ISSUED BY:

**C&E**  
 CIVIL & ENVIRONMENTAL CONSULTANTS, INC.  
 333 Baldwin Road  
 Pittsburgh, PA 15205-9702  
 1-800-365-2324  
 www.ceinc.com

SCALE: 1" = 300'

DATE: 3/11/2011

**WETLAND DELINEATION LIMITS  
 BLACKSVILLE NO. 2 MINE  
 BLACKSVILLE NO. 2 SOUTHERN EXPANSION  
 CONSOLIDATED COAL COMPANY  
 GREENE COUNTY, PENNSYLVANIA**

PROJECT NO.: 042-420	EXHIBIT: 8.9k
----------------------	---------------

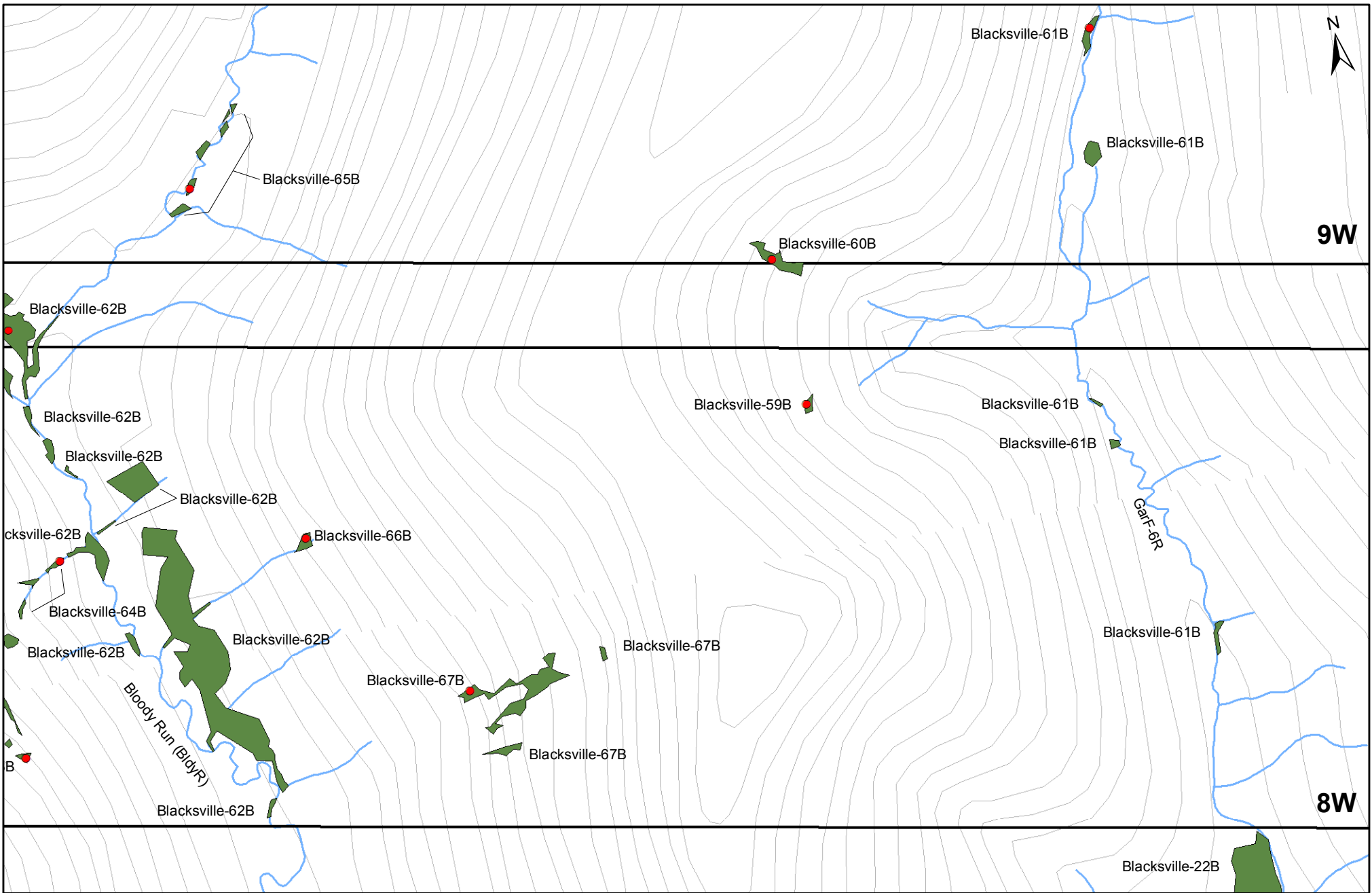

DRAWN BY: CLC	0 150 300 450 600 Feet								
CHECKED BY: LCPS	<b>Legend</b>								
APPROVED BY: MLS*	<table border="0"> <tr> <td> Mine Permit Area</td> <td> Wetland</td> </tr> <tr> <td> 1,000 Ft. Buffer</td> <td> Streams</td> </tr> <tr> <td> Previously Permitted Mine</td> <td></td> </tr> <tr> <td> Wetland Test Site</td> <td></td> </tr> </table>	Mine Permit Area	Wetland	1,000 Ft. Buffer	Streams	Previously Permitted Mine		Wetland Test Site	
Mine Permit Area	Wetland								
1,000 Ft. Buffer	Streams								
Previously Permitted Mine									
Wetland Test Site									
SCALE: 1" = 300'	*Hand signature on file								
DATE: 3/11/2011									

ISSUED FOR: **CONSOL ENERGY**

ISSUED BY: **CIVIL & ENVIRONMENTAL CONSULTANTS, INC.**  
 333 Baldwin Road  
 Pittsburgh, PA 15205-9702  
 1-800-365-2324  
[www.cecinc.com](http://www.cecinc.com)

<b>WETLAND DELINEATION LIMITS          BLACKSVILLE NO. 2 MINE          BLACKSVILLE NO. 2 SOUTHERN EXPANSION          CONSOLIDATED COAL COMPANY          GREENE COUNTY, PENNSYLVANIA</b>	
PROJECT NO.:	042-420
EXHIBIT:	8.9I

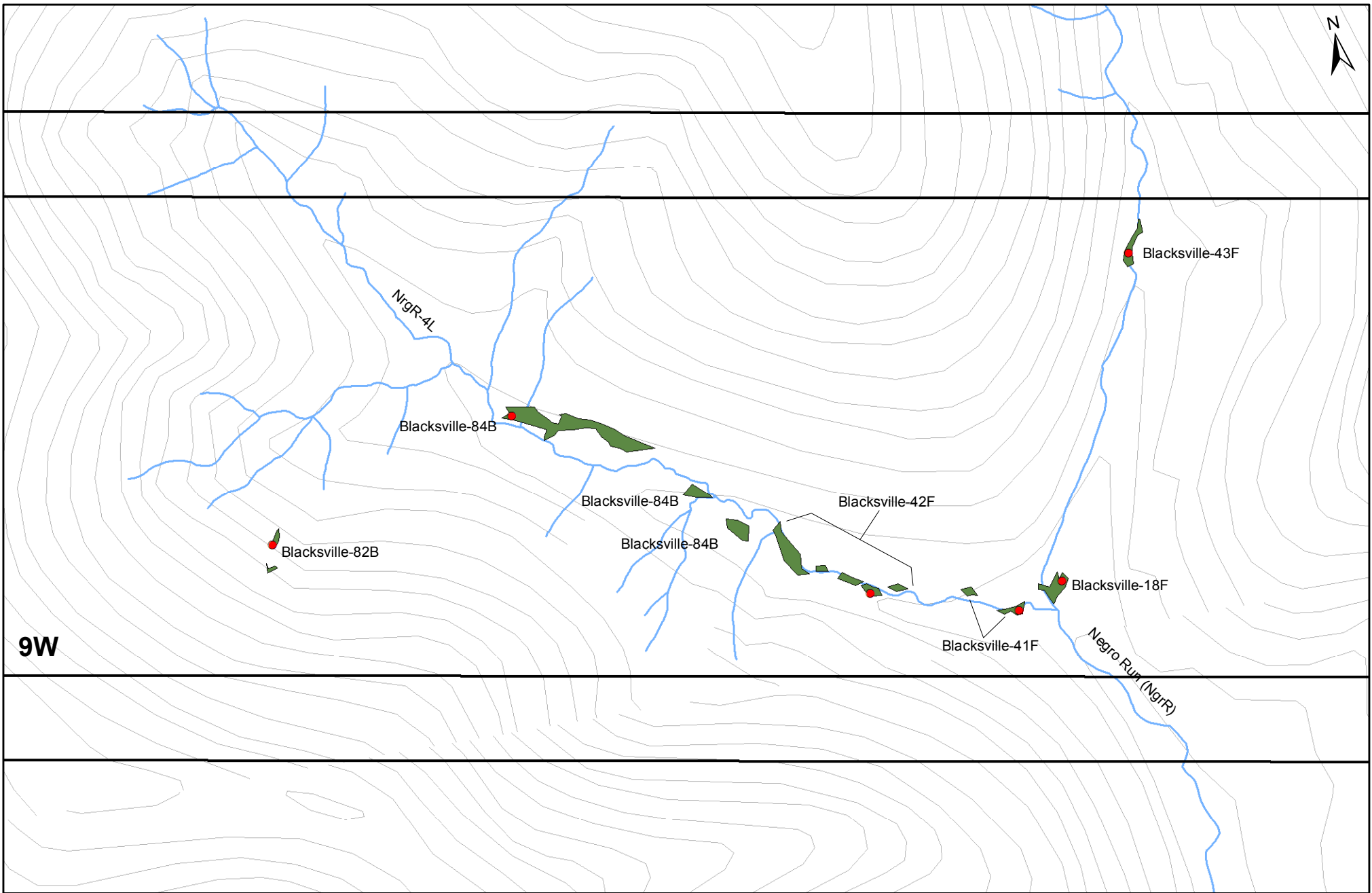

9W

DRAWN BY: CLC	0 150 300 450 600 Feet								
CHECKED BY: LCPS	<b>Legend</b>								
APPROVED BY: MLS*	<table border="0"> <tr> <td> Mine Permit Area</td> <td> Wetland</td> </tr> <tr> <td> 1,000 Ft. Buffer</td> <td> Streams</td> </tr> <tr> <td> Previously Permitted Area</td> <td></td> </tr> <tr> <td> Wetland Test Site</td> <td></td> </tr> </table>	Mine Permit Area	Wetland	1,000 Ft. Buffer	Streams	Previously Permitted Area		Wetland Test Site	
Mine Permit Area	Wetland								
1,000 Ft. Buffer	Streams								
Previously Permitted Area									
Wetland Test Site									
SCALE: 1" = 300'									
DATE: 3/1/2011	*Hand signature on file								

ISSUED FOR: **CONSOL ENERGY**

ISSUED BY: **CIVIL & ENVIRONMENTAL CONSULTANTS, INC.**  
 333 Baldwin Road  
 Pittsburgh, PA 15205-9702  
 1-800-365-2324  
[www.cecinc.com](http://www.cecinc.com)

<b>WETLAND DELINEATION LIMITS          BLACKSVILLE NO. 2 MINE          BLACKSVILLE NO. 2 SOUTHERN EXPANSION          CONSOLIDATED COAL COMPANY          GREENE COUNTY, PENNSYLVANIA</b>	
PROJECT NO.:	042-420
EXHIBIT:	8.9m

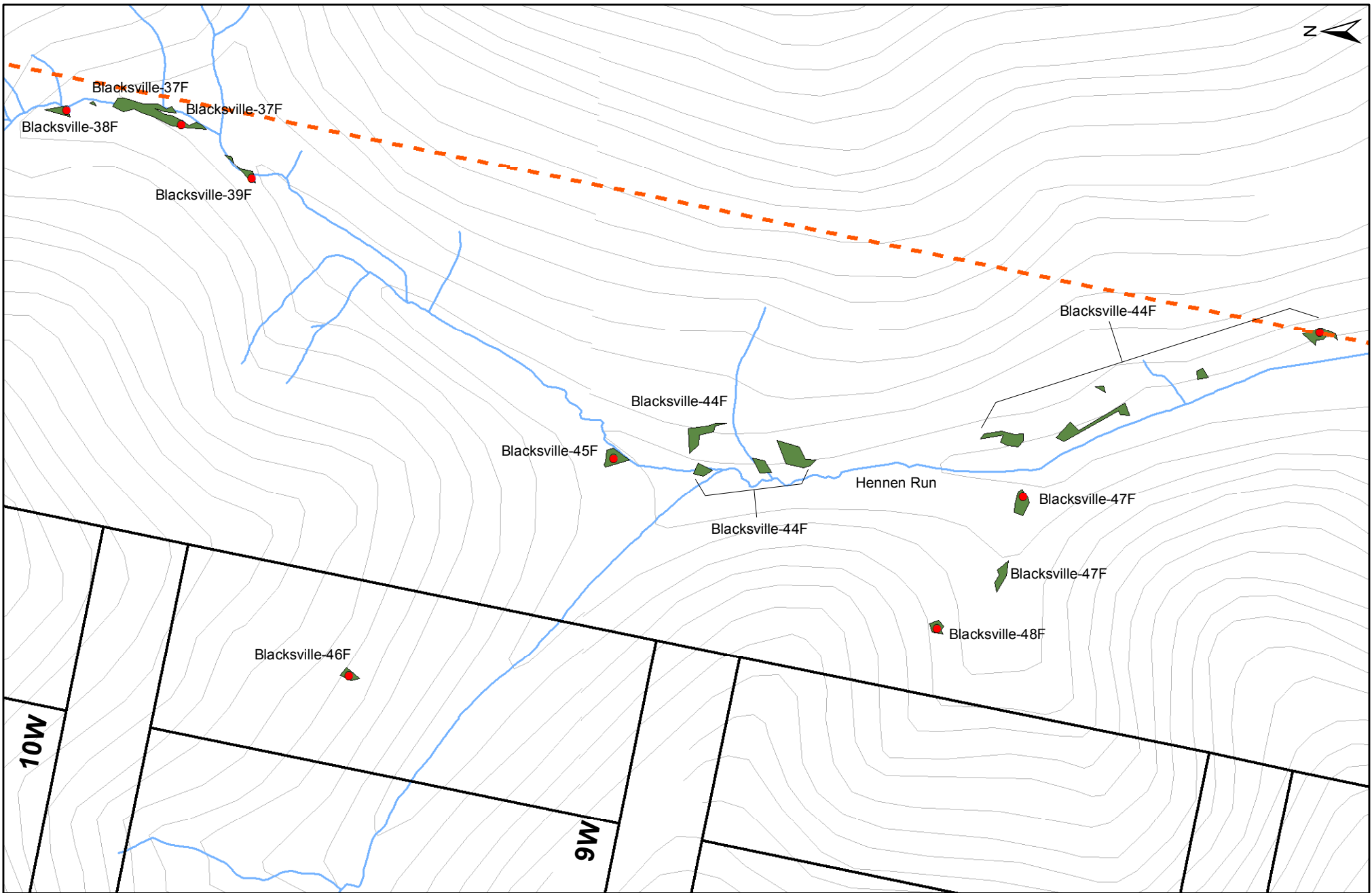

DRAWN BY: CLC	0 150 300 450 600 Feet								
CHECKED BY: LCPS	<b>Legend</b>								
APPROVED BY: MLS*	<table border="0"> <tr> <td> Mine Permit Area</td> <td> Wetland</td> </tr> <tr> <td> 1,000 Ft. Buffer</td> <td> Streams</td> </tr> <tr> <td> Previously Permitted Area</td> <td></td> </tr> <tr> <td> Wetland Test Site</td> <td></td> </tr> </table>	Mine Permit Area	Wetland	1,000 Ft. Buffer	Streams	Previously Permitted Area		Wetland Test Site	
Mine Permit Area	Wetland								
1,000 Ft. Buffer	Streams								
Previously Permitted Area									
Wetland Test Site									
SCALE: 1" = 300'	*Hand signature on file								
DATE: 3/11/2011									

ISSUED FOR: **CONSOL ENERGY**

ISSUED BY: **CIVIL & ENVIRONMENTAL CONSULTANTS, INC.**  
 333 Baldwin Road  
 Pittsburgh, PA 15205-9702  
 1-800-365-2324  
[www.cecinc.com](http://www.cecinc.com)

<b>WETLAND DELINEATION LIMITS          BLACKSVILLE NO. 2 MINE          BLACKSVILLE NO. 2 SOUTHERN EXPANSION          CONSOLIDATED COAL COMPANY          GREENE COUNTY, PENNSYLVANIA</b>	
PROJECT NO.:	042-420
EXHIBIT:	8.9n

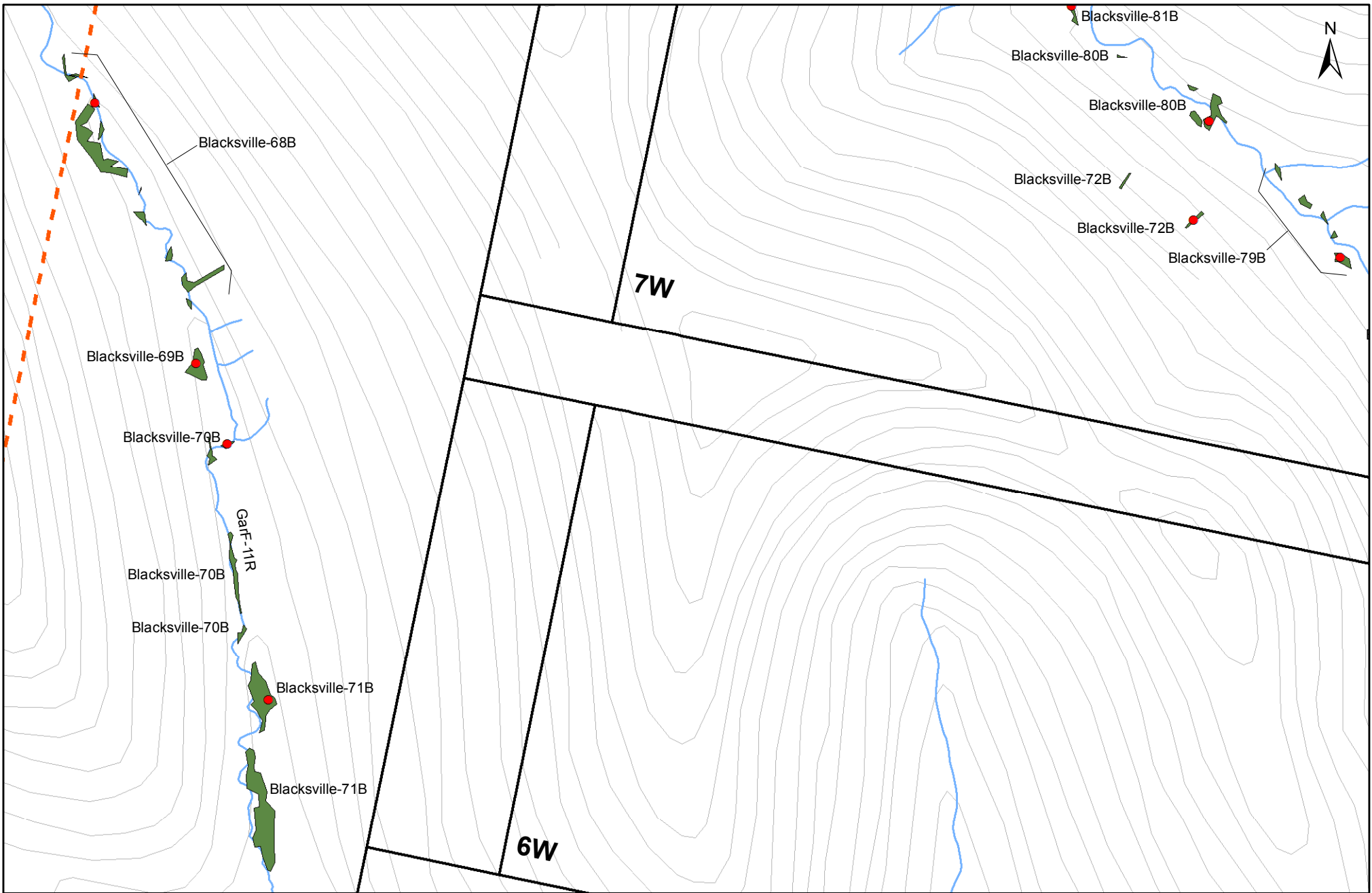

DRAWN BY: CLC	0 150 300 450 600 Feet								
CHECKED BY: LCPS	<b>Legend</b>								
APPROVED BY: MLS*	<table border="0"> <tr> <td> Mine Permit Area</td> <td> Wetland</td> </tr> <tr> <td> 1,000 Ft. Buffer</td> <td> Streams</td> </tr> <tr> <td> Previously Permitted Area</td> <td></td> </tr> <tr> <td> Wetland Test Site</td> <td></td> </tr> </table>	Mine Permit Area	Wetland	1,000 Ft. Buffer	Streams	Previously Permitted Area		Wetland Test Site	
Mine Permit Area	Wetland								
1,000 Ft. Buffer	Streams								
Previously Permitted Area									
Wetland Test Site									
SCALE: 1" = 300'									
DATE: 3/1/2011	*Hand signature on file								

ISSUED FOR: **CONSOL ENERGY**

ISSUED BY: **CIVIL & ENVIRONMENTAL CONSULTANTS, INC.**  
 333 Baldwin Road  
 Pittsburgh, PA 15205-9702  
 1-800-365-2324  
[www.cecinc.com](http://www.cecinc.com)

<b>WETLAND DELINEATION LIMITS          BLACKSVILLE NO. 2 MINE          BLACKSVILLE NO. 2 SOUTHERN EXPANSION          CONSOLIDATED COAL COMPANY          GREENE COUNTY, PENNSYLVANIA</b>	
PROJECT NO.:	042-420
EXHIBIT:	8.9a

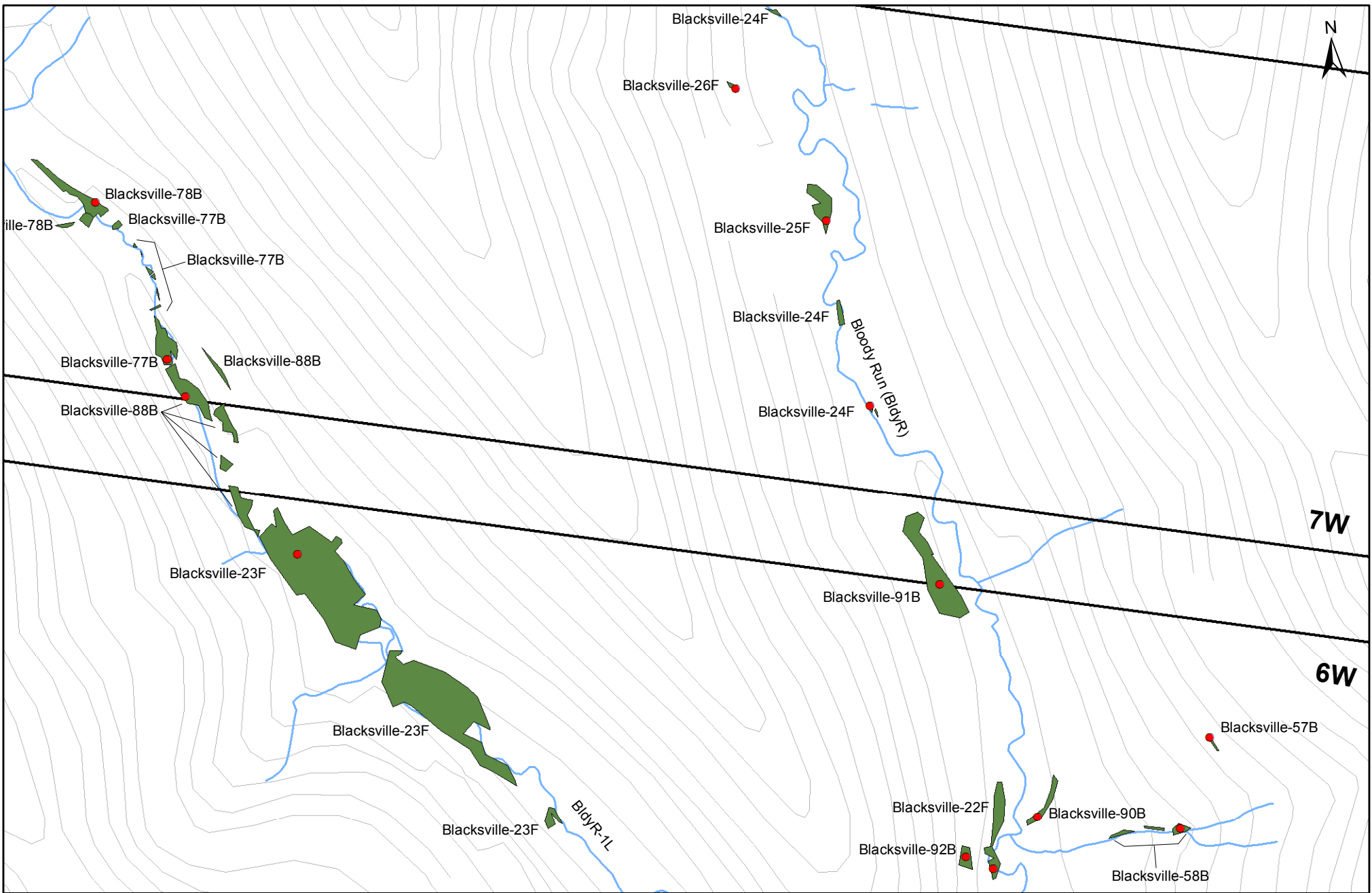

DRAWN BY: CLC	0 150 300 450 600 Feet								
CHECKED BY: LCPS	<b>Legend</b>								
APPROVED BY: MLS*	<table border="0"> <tr> <td> Mine Permit Area</td> <td> Wetland</td> </tr> <tr> <td> 1,000 Ft. Buffer</td> <td> Streams</td> </tr> <tr> <td> Previously Permitted Area</td> <td></td> </tr> <tr> <td> Wetland Test Site</td> <td></td> </tr> </table>	Mine Permit Area	Wetland	1,000 Ft. Buffer	Streams	Previously Permitted Area		Wetland Test Site	
Mine Permit Area	Wetland								
1,000 Ft. Buffer	Streams								
Previously Permitted Area									
Wetland Test Site									
SCALE: 1" = 300'	*Hand signature on file								
DATE: 3/11/2011									

ISSUED FOR: **CONSOL ENERGY**

ISSUED BY: **CIVIL & ENVIRONMENTAL CONSULTANTS, INC.**  
 333 Baldwin Road  
 Pittsburgh, PA 15205-9702  
 1-800-365-2324  
[www.cecinc.com](http://www.cecinc.com)

**WETLAND DELINEATION LIMITS  
 BLACKSVILLE NO. 2 MINE  
 BLACKSVILLE NO. 2 SOUTHERN EXPANSION  
 CONSOLIDATED COAL COMPANY  
 GREENE COUNTY, PENNSYLVANIA**

PROJECT NO.:	042-420	EXHIBIT:	8.9p
--------------	---------	----------	------

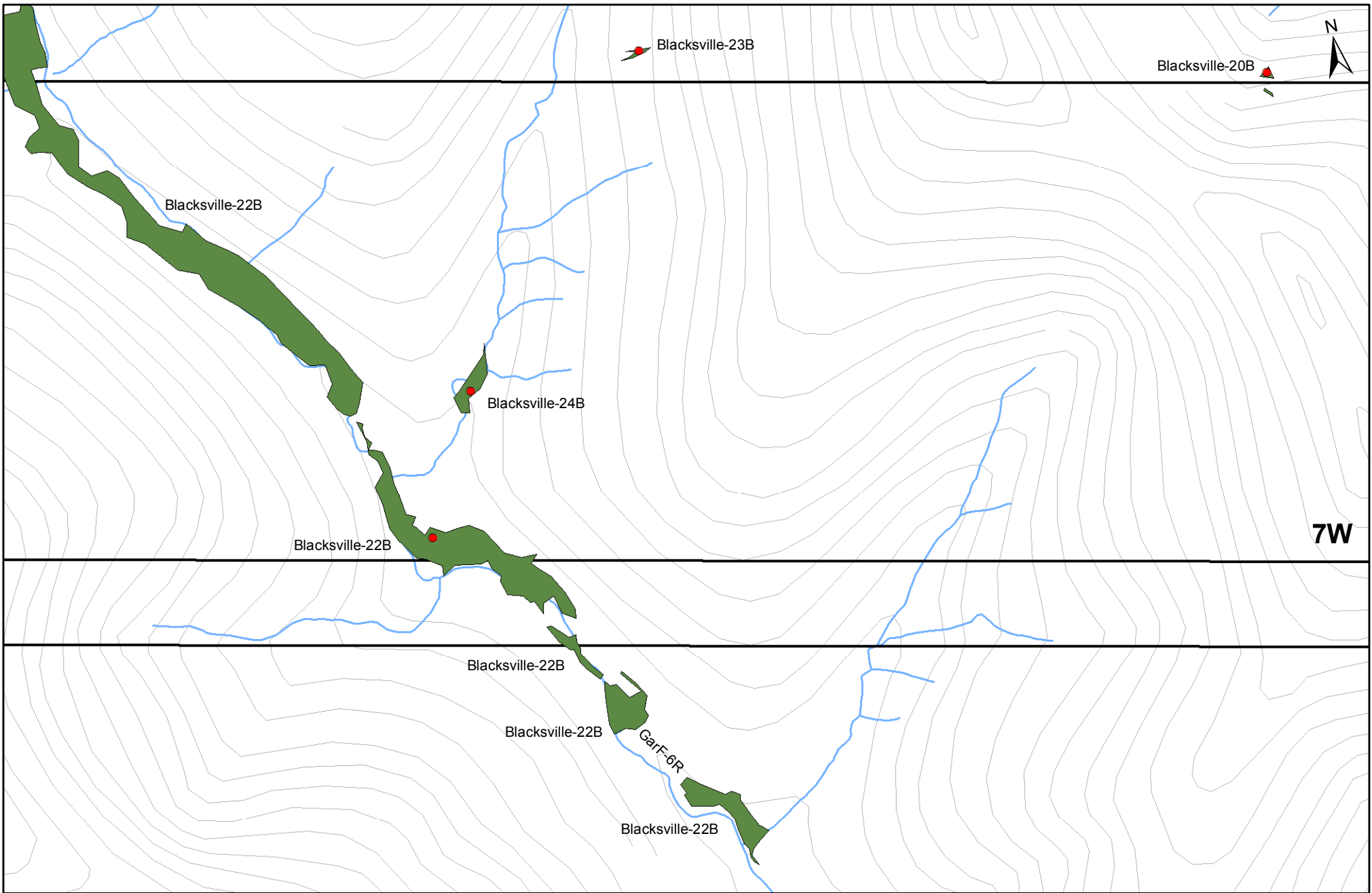

DRAWN BY: CLC	0 150 300 450 600 Feet								
CHECKED BY: LCPS	<b>Legend</b>								
APPROVED BY: MLS*	<table border="0"> <tr> <td> Mine Permit Area</td> <td> Wetland</td> </tr> <tr> <td> 1,000 Ft. Buffer</td> <td> Streams</td> </tr> <tr> <td> Previously Permitted Area</td> <td></td> </tr> <tr> <td> Wetland Test Site</td> <td></td> </tr> </table>	Mine Permit Area	Wetland	1,000 Ft. Buffer	Streams	Previously Permitted Area		Wetland Test Site	
Mine Permit Area	Wetland								
1,000 Ft. Buffer	Streams								
Previously Permitted Area									
Wetland Test Site									
SCALE: 1" = 300'	*Hand signature on file								
DATE: 3/11/2011									

ISSUED FOR: **CONSOL ENERGY**

ISSUED BY: **CIVIL & ENVIRONMENTAL CONSULTANTS, INC.**  
 333 Baldwin Road  
 Pittsburgh, PA 15205-9702  
 1-800-365-2324  
[www.cecinc.com](http://www.cecinc.com)

<b>WETLAND DELINEATION LIMITS          BLACKSVILLE NO. 2 MINE          BLACKSVILLE NO. 2 SOUTHERN EXPANSION          CONSOLIDATED COAL COMPANY          GREENE COUNTY, PENNSYLVANIA</b>	
PROJECT NO.:	042-420
EXHIBIT:	8.9q



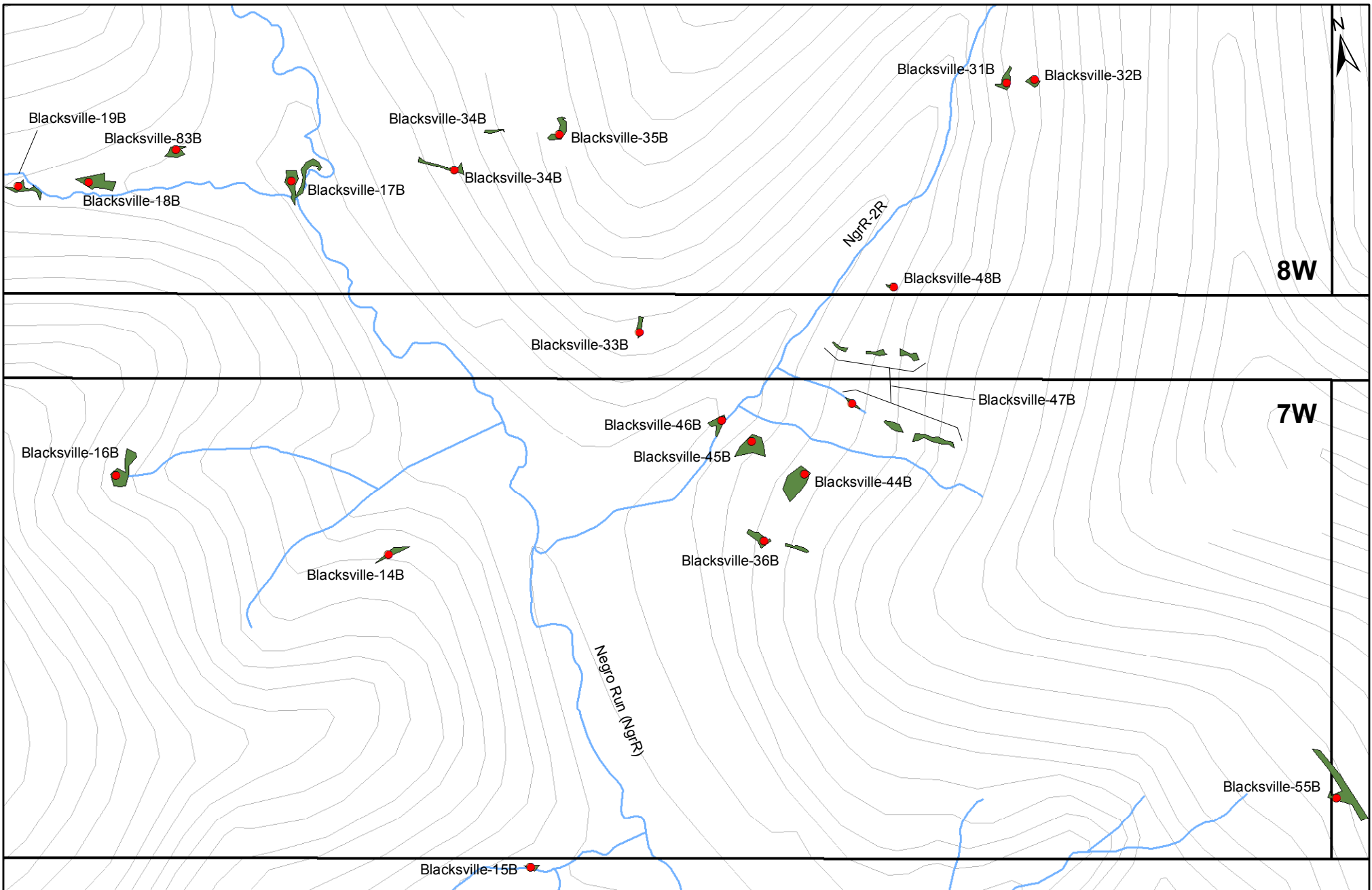

DRAWN BY: CLC	0 150 300 450 600 Feet								
CHECKED BY: LCPS	<b>Legend</b>								
APPROVED BY: MLS*	<table border="0"> <tr> <td> Mine Permit Area</td> <td> Wetland</td> </tr> <tr> <td> 1,000 Ft. Buffer</td> <td> Streams</td> </tr> <tr> <td> Previously Permitted Area</td> <td></td> </tr> <tr> <td> Wetland Test Site</td> <td></td> </tr> </table>	Mine Permit Area	Wetland	1,000 Ft. Buffer	Streams	Previously Permitted Area		Wetland Test Site	
Mine Permit Area	Wetland								
1,000 Ft. Buffer	Streams								
Previously Permitted Area									
Wetland Test Site									
SCALE: 1" = 300'									
DATE: 3/1/2011	*Hand signature on file								

ISSUED FOR: **CONSOL ENERGY**

ISSUED BY: **CIVIL & ENVIRONMENTAL CONSULTANTS, INC.**  
 333 Baldwin Road  
 Pittsburgh, PA 15205-9702  
 1-800-365-2324  
[www.cecinc.com](http://www.cecinc.com)

<b>WETLAND DELINEATION LIMITS          BLACKSVILLE NO. 2 MINE          BLACKSVILLE NO. 2 SOUTHERN EXPANSION          CONSOLIDATED COAL COMPANY          GREENE COUNTY, PENNSYLVANIA</b>	
PROJECT NO.:	042-420
EXHIBIT:	8.9r

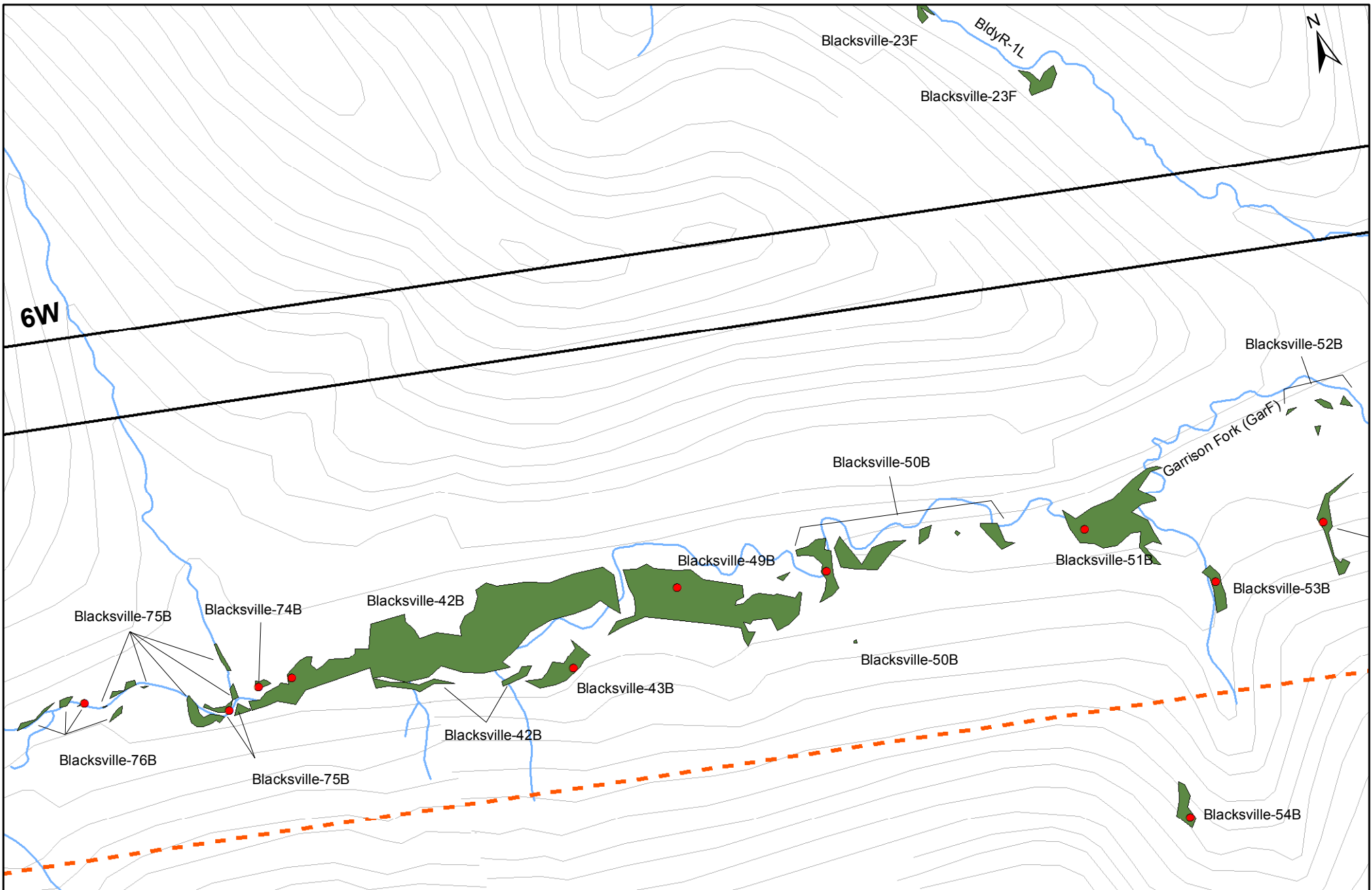

DRAWN BY: CLC	0 150 300 450 600 Feet								
CHECKED BY: LCPS	<b>Legend</b>								
APPROVED BY: MLS*	<table border="0"> <tr> <td> Mine Permit Area</td> <td> Wetland</td> </tr> <tr> <td> 1,000 Ft. Buffer</td> <td> Streams</td> </tr> <tr> <td> Previously Permitted Area</td> <td></td> </tr> <tr> <td> Wetland Test Site</td> <td></td> </tr> </table>	Mine Permit Area	Wetland	1,000 Ft. Buffer	Streams	Previously Permitted Area		Wetland Test Site	
Mine Permit Area	Wetland								
1,000 Ft. Buffer	Streams								
Previously Permitted Area									
Wetland Test Site									
SCALE: 1" = 300'	*Hand signature on file								
DATE: 3/1/2011									

ISSUED FOR: **CONSOL ENERGY**

ISSUED BY: **CIVIL & ENVIRONMENTAL CONSULTANTS, INC.**  
 333 Baldwin Road  
 Pittsburgh, PA 15205-9702  
 1-800-365-2324  
[www.cecinc.com](http://www.cecinc.com)

<b>WETLAND DELINEATION LIMITS          BLACKSVILLE NO. 2 MINE          BLACKSVILLE NO. 2 SOUTHERN EXPANSION          CONSOLIDATED COAL COMPANY          GREENE COUNTY, PENNSYLVANIA</b>	
PROJECT NO.:	042-420
EXHIBIT:	8.9s

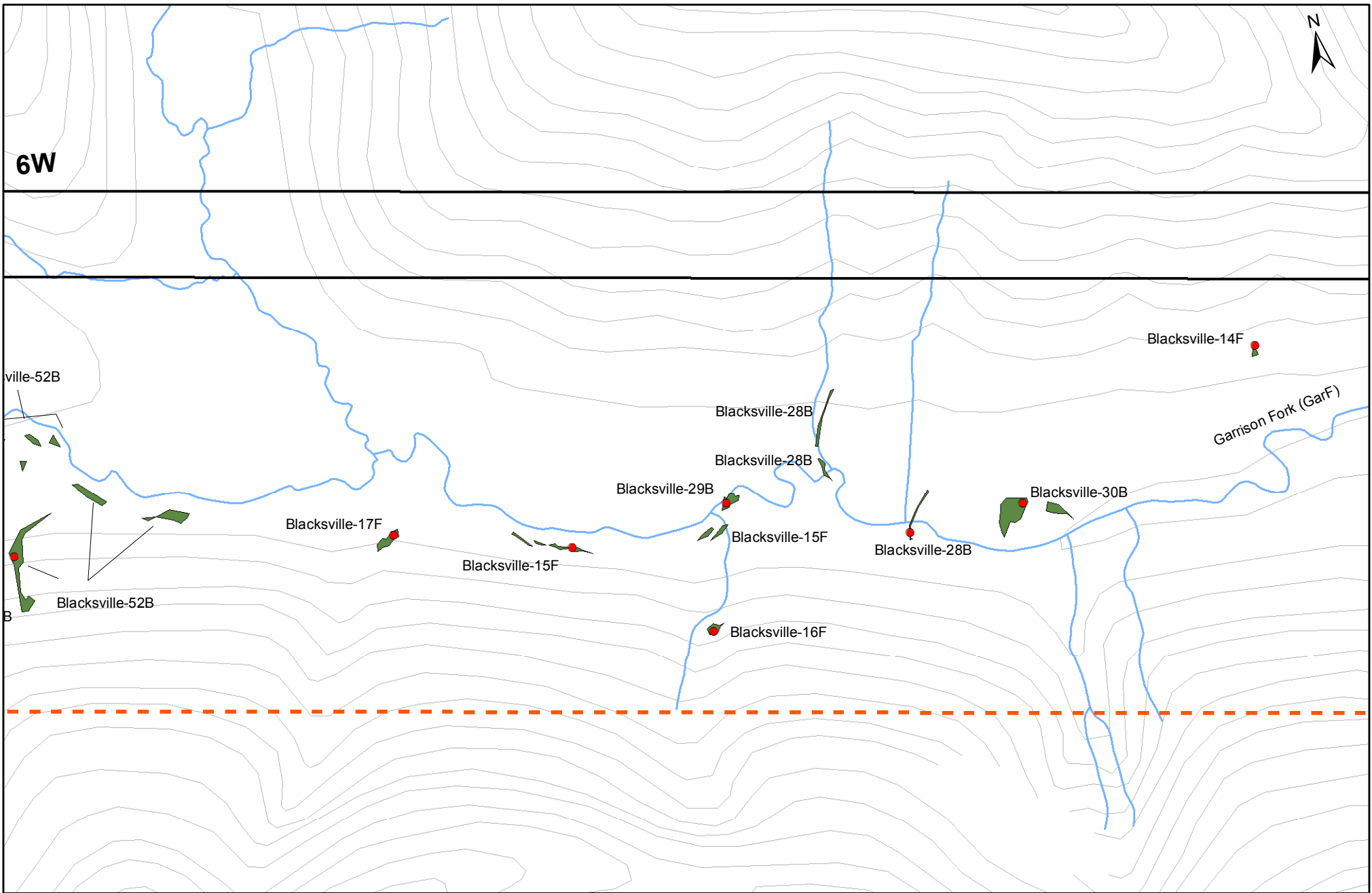

DRAWN BY: CLC	0 150 300 450 600 Feet								
CHECKED BY: LCPS	<b>Legend</b>								
APPROVED BY: MLS*	<table border="0"> <tr> <td> Mine Permit Area</td> <td> Wetland</td> </tr> <tr> <td> 1,000 Ft. Buffer</td> <td> Streams</td> </tr> <tr> <td> Previously Permitted Area</td> <td></td> </tr> <tr> <td> Wetland Test Site</td> <td></td> </tr> </table>	Mine Permit Area	Wetland	1,000 Ft. Buffer	Streams	Previously Permitted Area		Wetland Test Site	
Mine Permit Area	Wetland								
1,000 Ft. Buffer	Streams								
Previously Permitted Area									
Wetland Test Site									
SCALE: 1" = 300'	*Hand signature on file								
DATE: 3/1/2011									

ISSUED FOR: **CONSOL ENERGY**

ISSUED BY: **CIVIL & ENVIRONMENTAL CONSULTANTS, INC.**  
 333 Baldwin Road  
 Pittsburgh, PA 15205-9702  
 1-800-365-2324  
[www.cecinc.com](http://www.cecinc.com)

<b>WETLAND DELINEATION LIMITS          BLACKSVILLE NO. 2 MINE          BLACKSVILLE NO. 2 SOUTHERN EXPANSION          CONSOLIDATED COAL COMPANY          GREENE COUNTY, PENNSYLVANIA</b>	
PROJECT NO.:	042-420
EXHIBIT:	8.9t

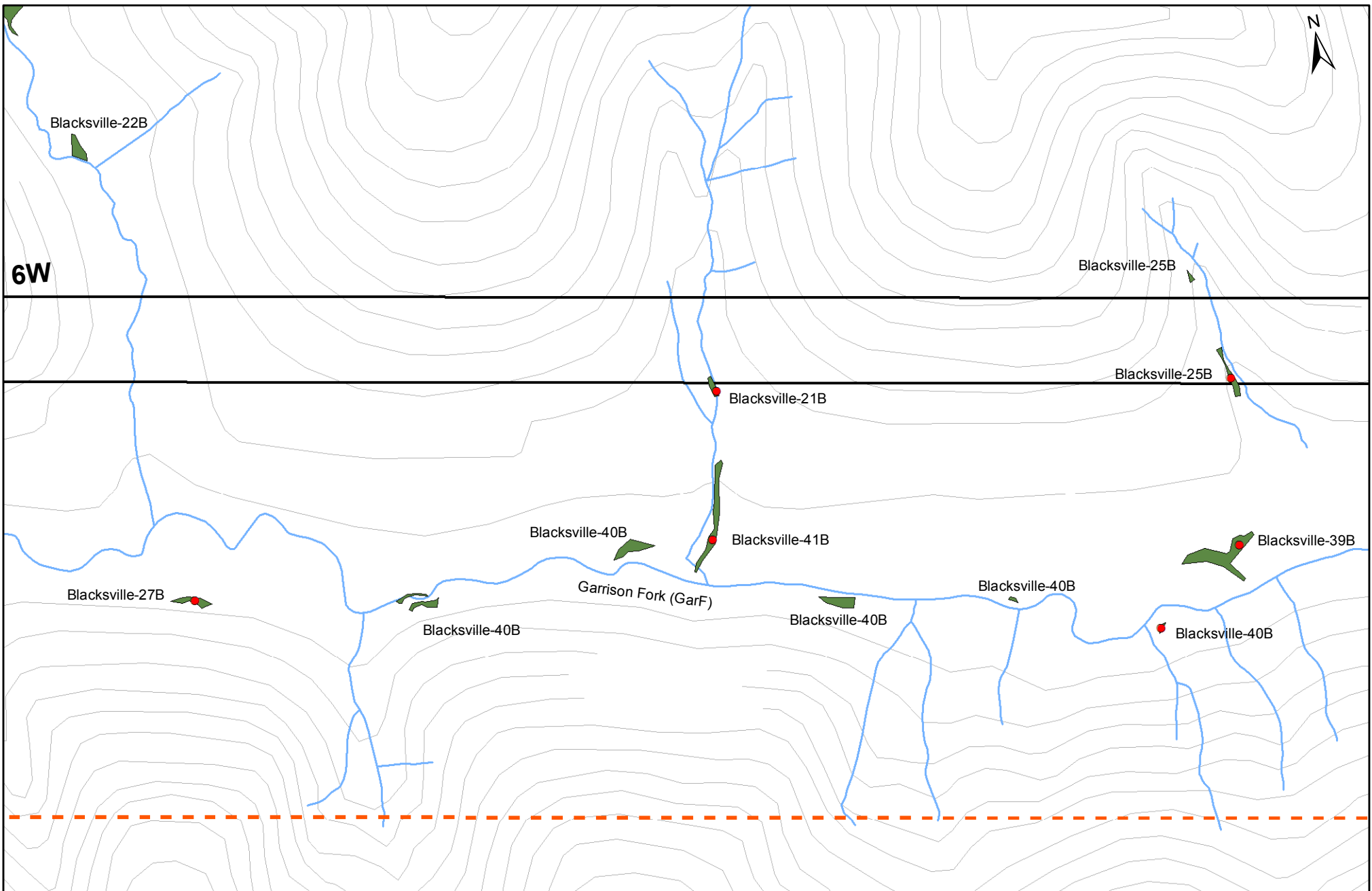

DRAWN BY: CLC  
 CHECKED BY: LCPS  
 APPROVED BY: MLS\*  
 SCALE: 1" = 300'  
 DATE: 3/11/2011

**Legend**

\*Hand signature on file

ISSUED FOR: **CONSOL ENERGY**  
 ISSUED BY: **CIVIL & ENVIRONMENTAL CONSULTANTS, INC.**  
 333 Baldwin Road  
 Pittsburgh, PA 15205-9702  
 1-800-365-2324  
[www.cecinc.com](http://www.cecinc.com)

**WETLAND DELINEATION LIMITS**  
**BLACKSVILLE NO. 2 MINE**  
**BLACKSVILLE NO. 2 SOUTHERN EXPANSION**  
**CONSOLIDATED COAL COMPANY**  
**GREENE COUNTY, PENNSYLVANIA**

PROJECT NO.: 042-420      EXHIBIT: 8.9u

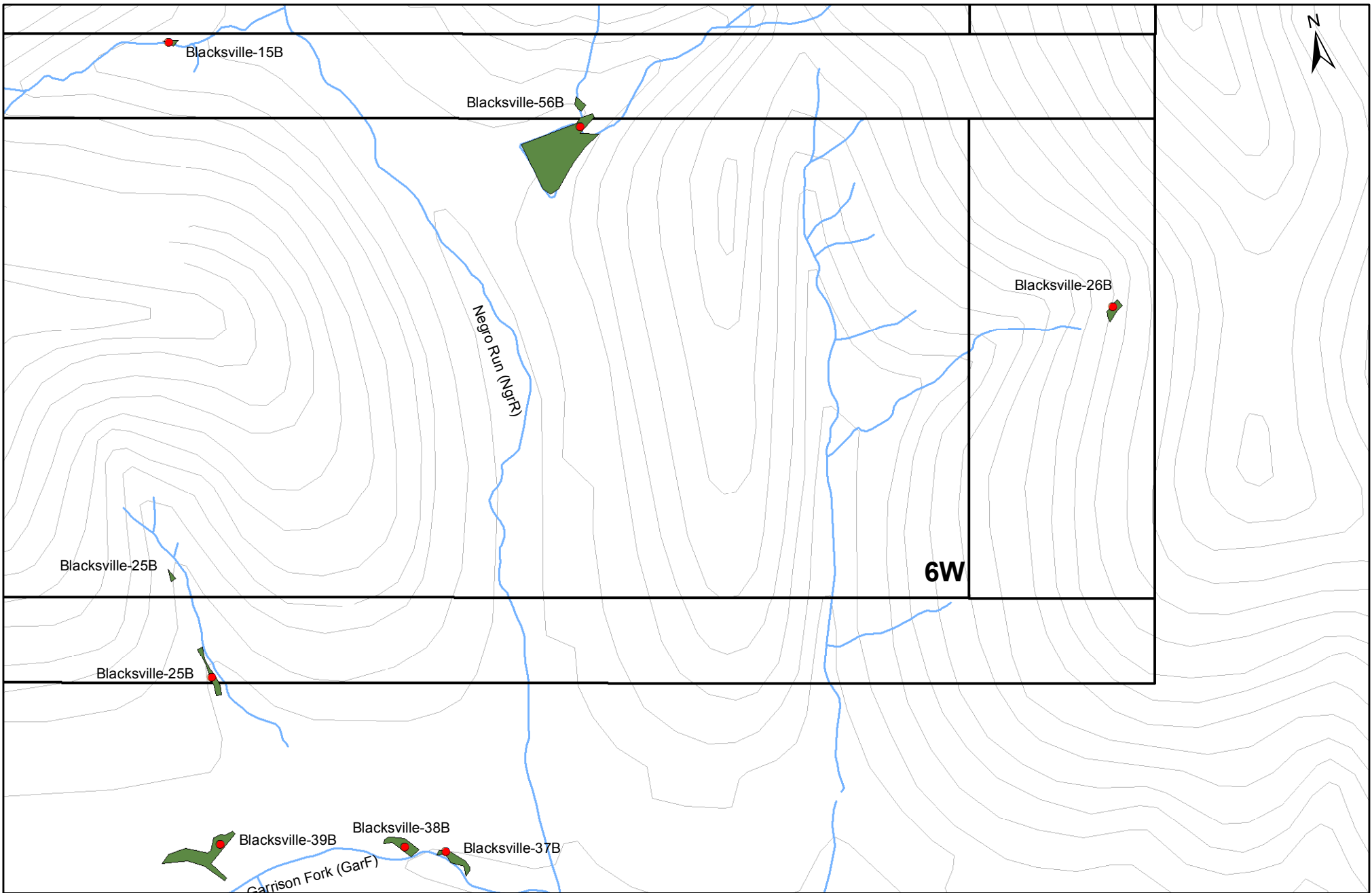

DRAWN BY: CLC	0 150 300 450 600 Feet								
CHECKED BY: LCPS	<b>Legend</b>								
APPROVED BY: MLS*	<table border="0"> <tr> <td> Mine Permit Area</td> <td> Wetland</td> </tr> <tr> <td> 1,000 Ft. Buffer</td> <td> Streams</td> </tr> <tr> <td> Previously Permitted Area</td> <td></td> </tr> <tr> <td> Wetland Test Site</td> <td></td> </tr> </table>	Mine Permit Area	Wetland	1,000 Ft. Buffer	Streams	Previously Permitted Area		Wetland Test Site	
Mine Permit Area	Wetland								
1,000 Ft. Buffer	Streams								
Previously Permitted Area									
Wetland Test Site									
SCALE: 1" = 300'	*Hand signature on file								
DATE: 3/1/2011									

ISSUED FOR: **CONSOL ENERGY**

ISSUED BY: **CIVIL & ENVIRONMENTAL CONSULTANTS, INC.**  
 333 Baldwin Road  
 Pittsburgh, PA 15205-9702  
 1-800-365-2324  
[www.ccecinc.com](http://www.ccecinc.com)

<b>WETLAND DELINEATION LIMITS          BLACKSVILLE NO. 2 MINE          BLACKSVILLE NO. 2 SOUTHERN EXPANSION          CONSOLIDATED COAL COMPANY          GREENE COUNTY, PENNSYLVANIA</b>	
PROJECT NO.:	042-420
EXHIBIT:	8.9v