Pennsylvania
Department of
Environmental Protection

Effective 02/09/2026
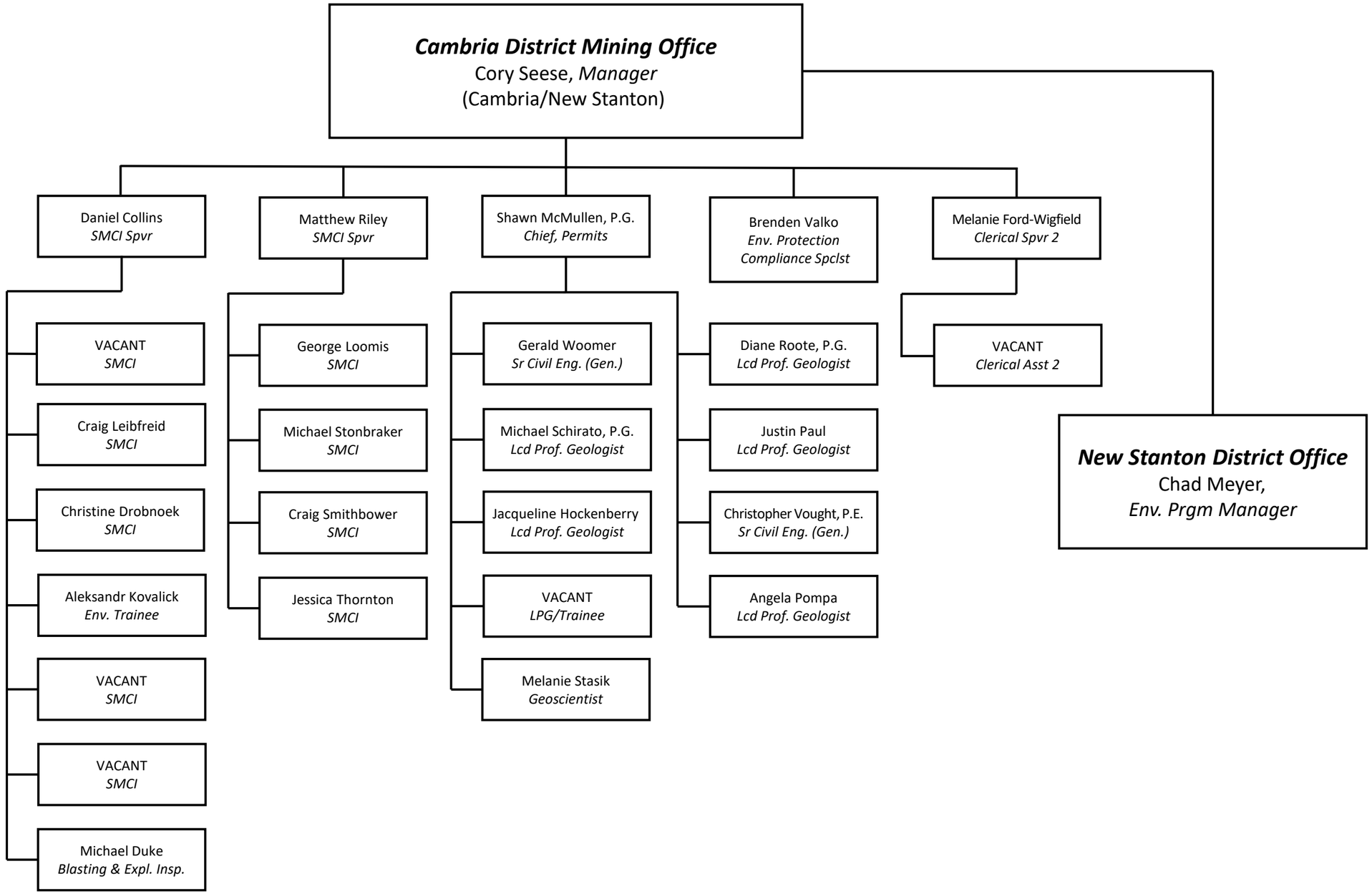
CAMBRIA DISTRICT MINING OFFICE