Pennsylvania
Department of
Environmental Protection

Effective 03/02/2026
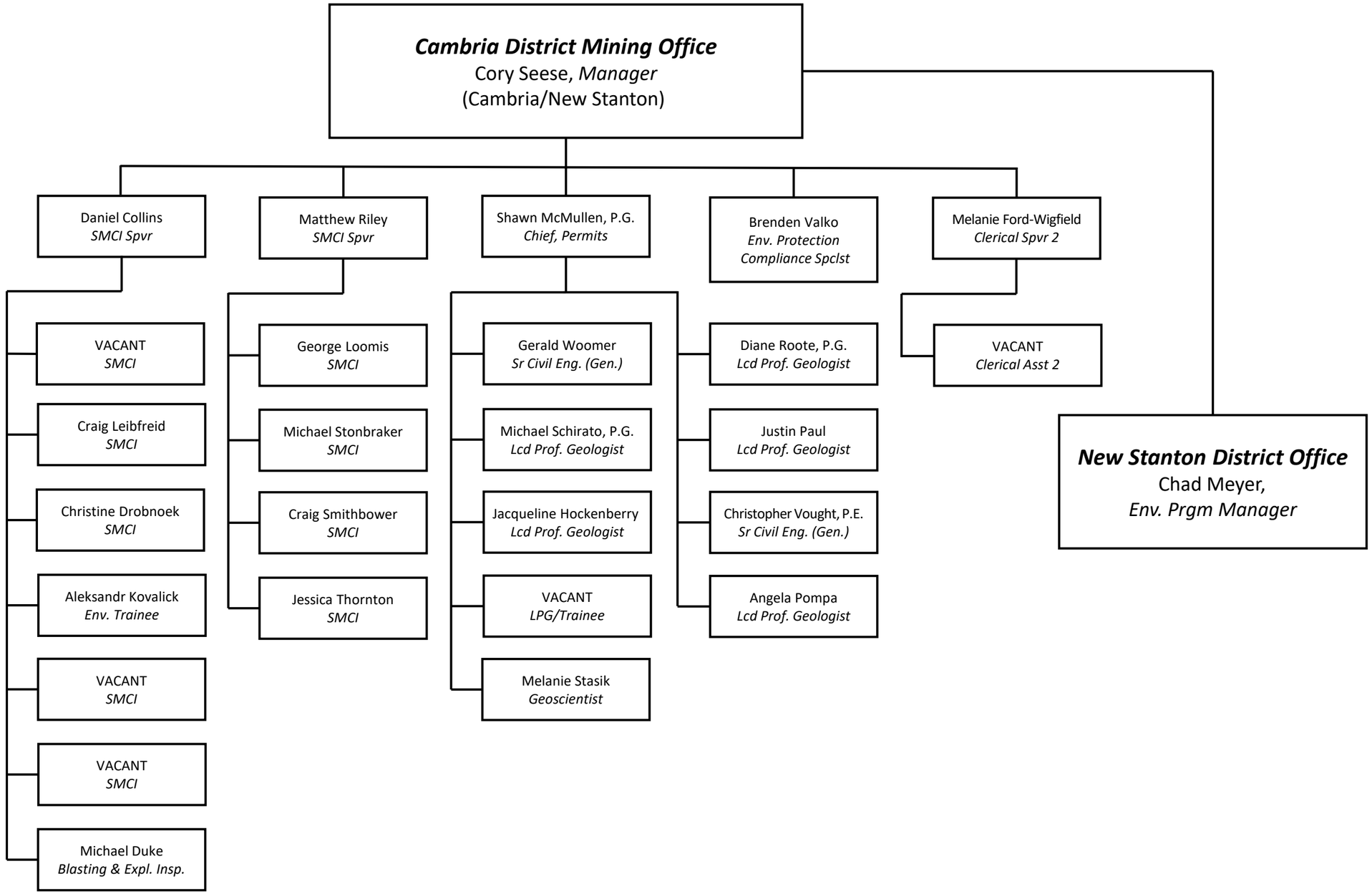
CAMBRIA DISTRICT MINING OFFICE