Pennsylvania
Department of
Environmental Protection

Effective 04/01/2026
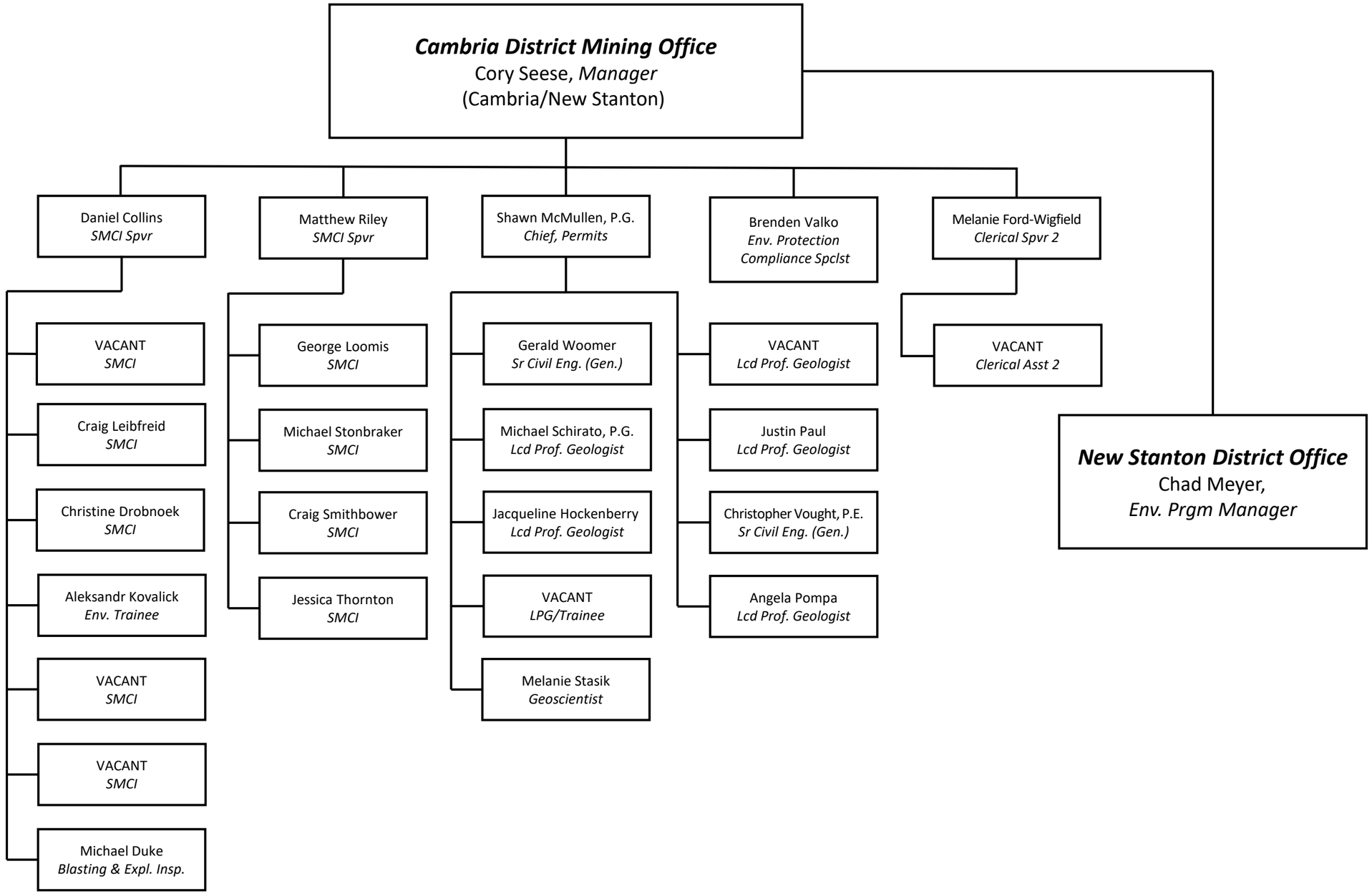
CAMBRIA DISTRICT MINING OFFICE