pennsylvania
DEPARTMENT OF ENVIRONMENTAL PROTECTION

Effective 05/06/2024
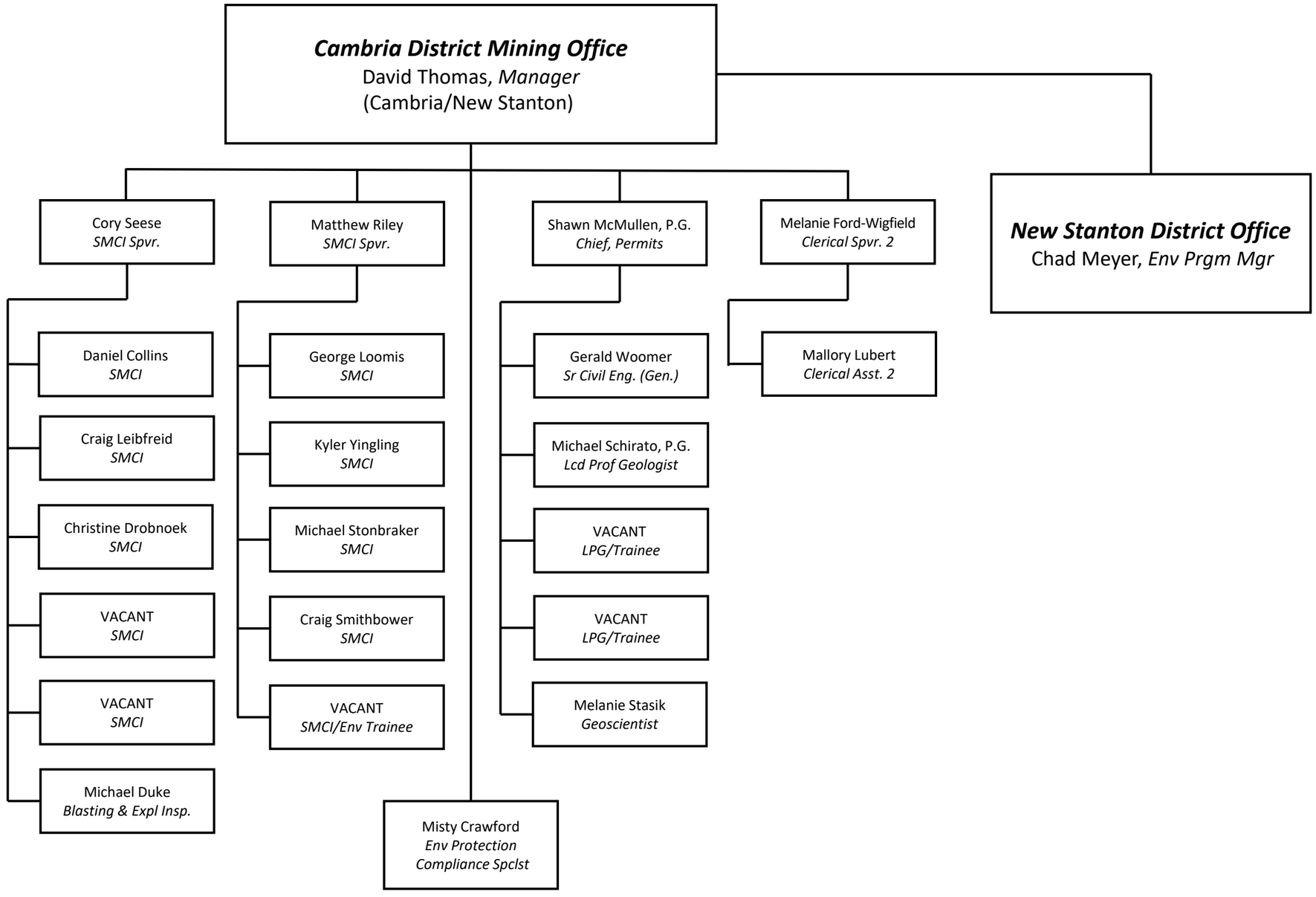
CAMBRIA DISTRICT MINING OFFICE