Pennsylvania
Department of
Environmental Protection

*Effective 06/01/2026*
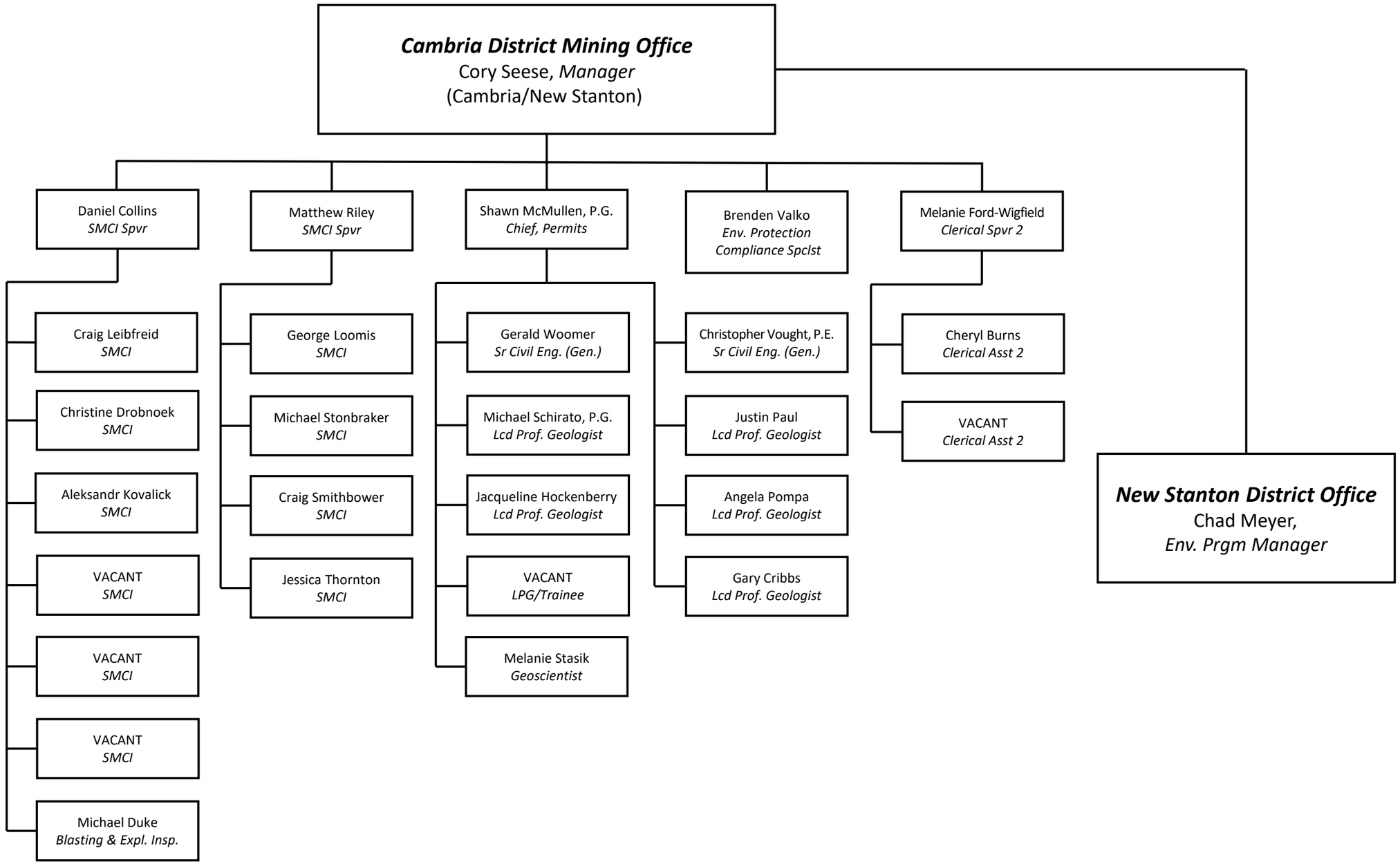
# CAMBRIA DISTRICT MINING OFFICE