Pennsylvania
Department of
Environmental Protection

Effective 10/01/2024
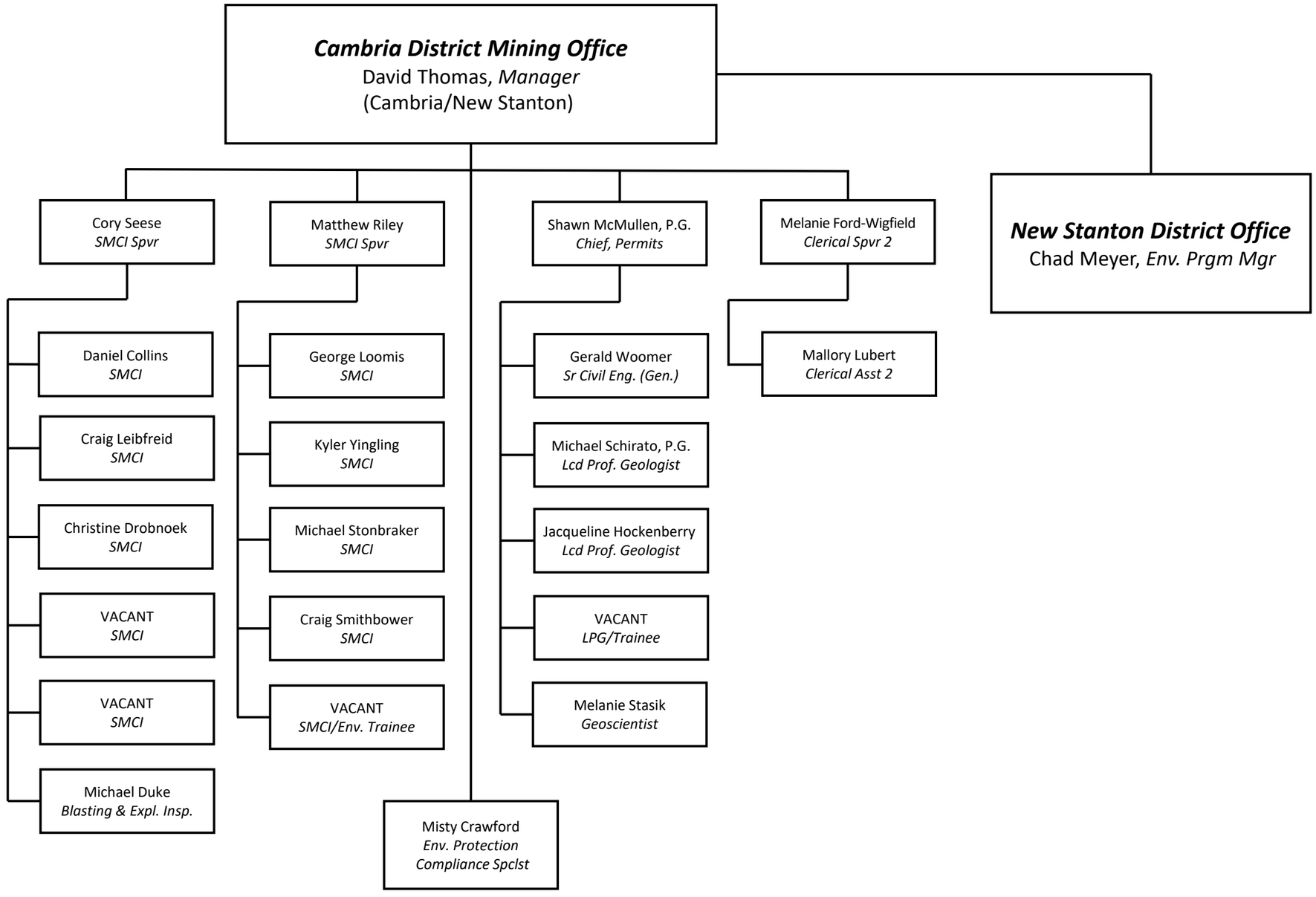
CAMBRIA DISTRICT MINING OFFICE