Pennsylvania
Department of
Environmental Protection

Effective 10/06/2025
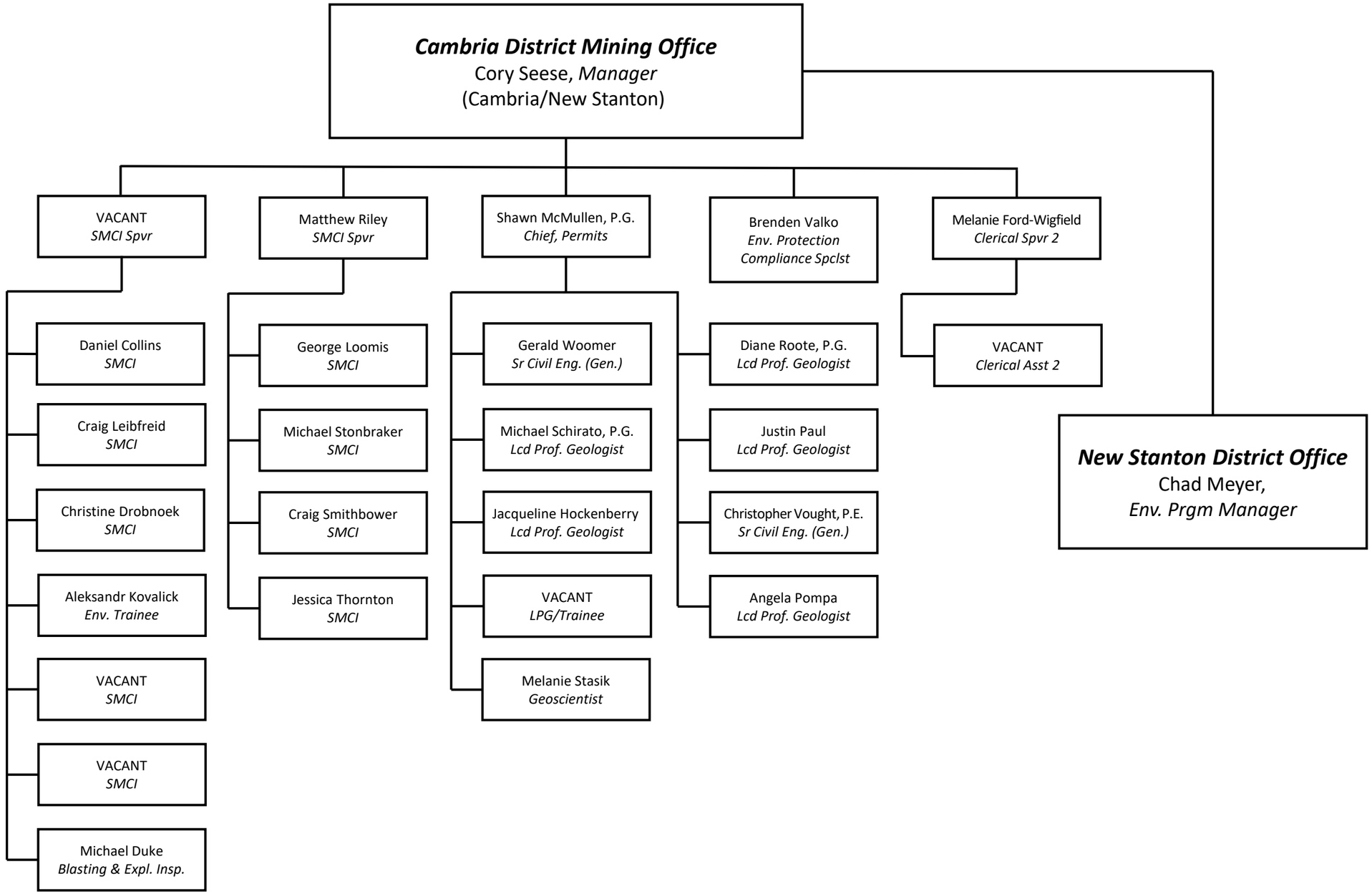
CAMBRIA DISTRICT MINING OFFICE