Pennsylvania
Department of
Environmental Protection

Effective 09/08/2026
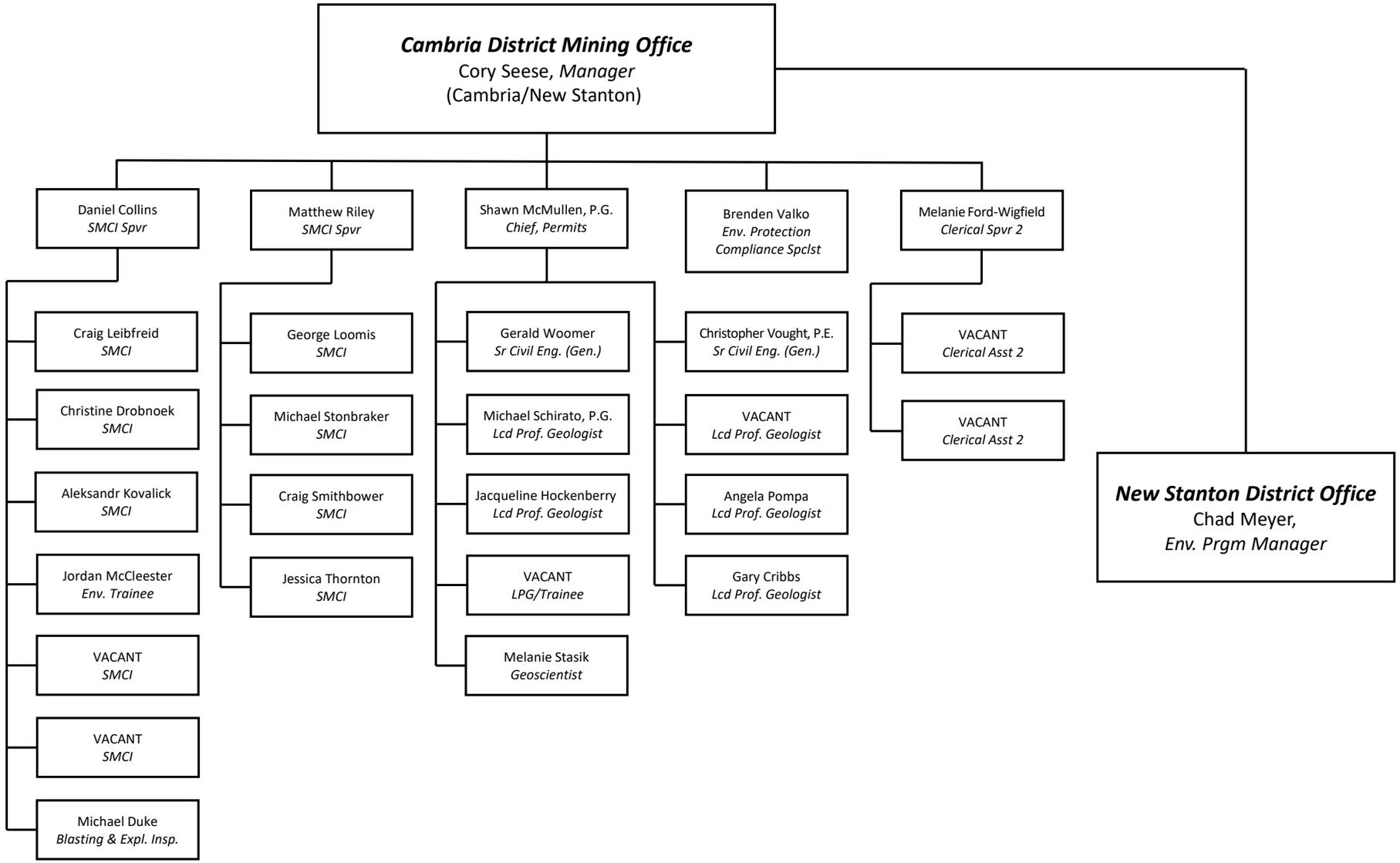
CAMBRIA DISTRICT MINING OFFICE