Pennsylvania
Department of
Environmental Protection

Effective 08/11/2025
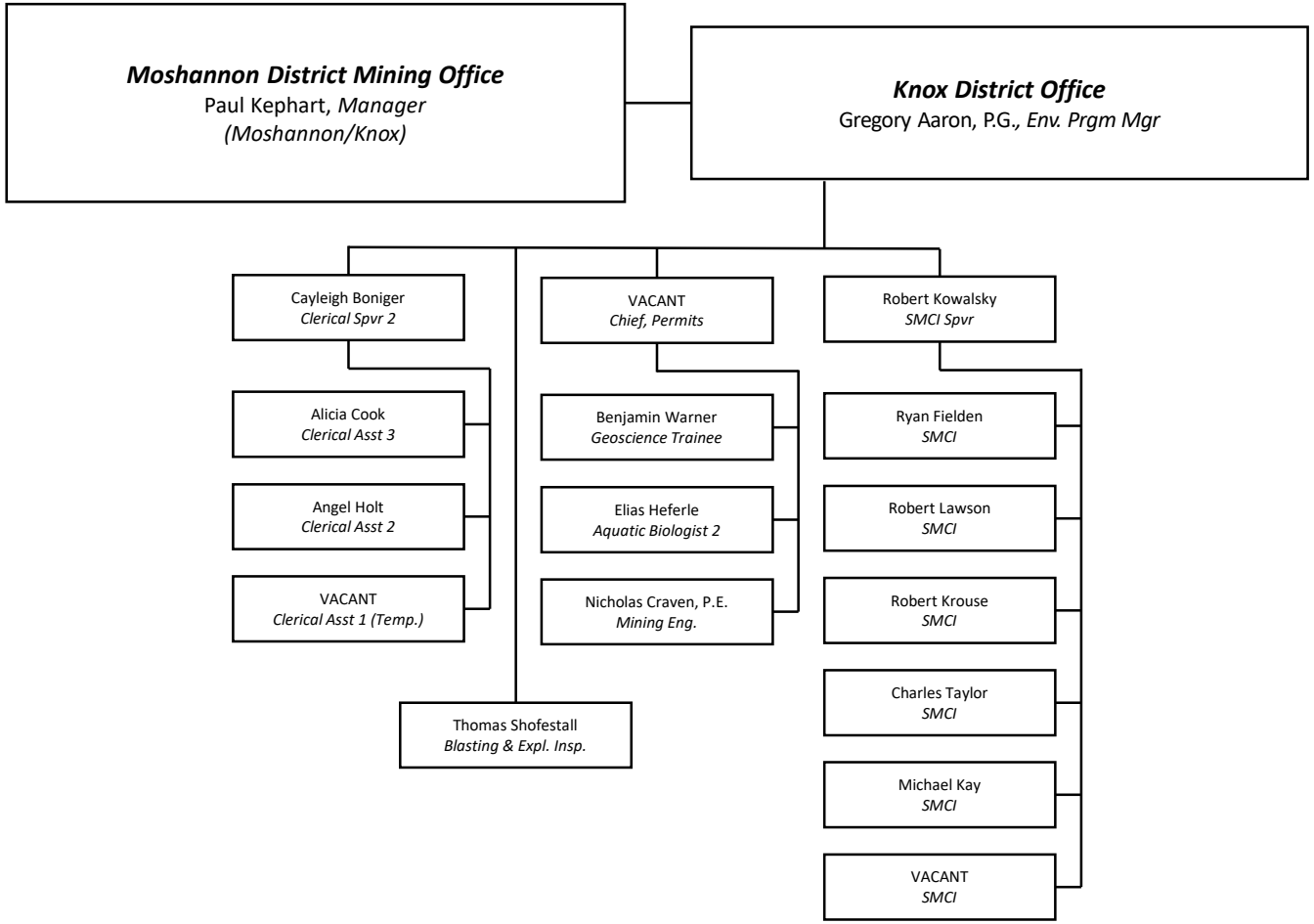
KNOX DISTRICT OFFICE