Pennsylvania
Department of
Environmental Protection

Effective 01/12/2026
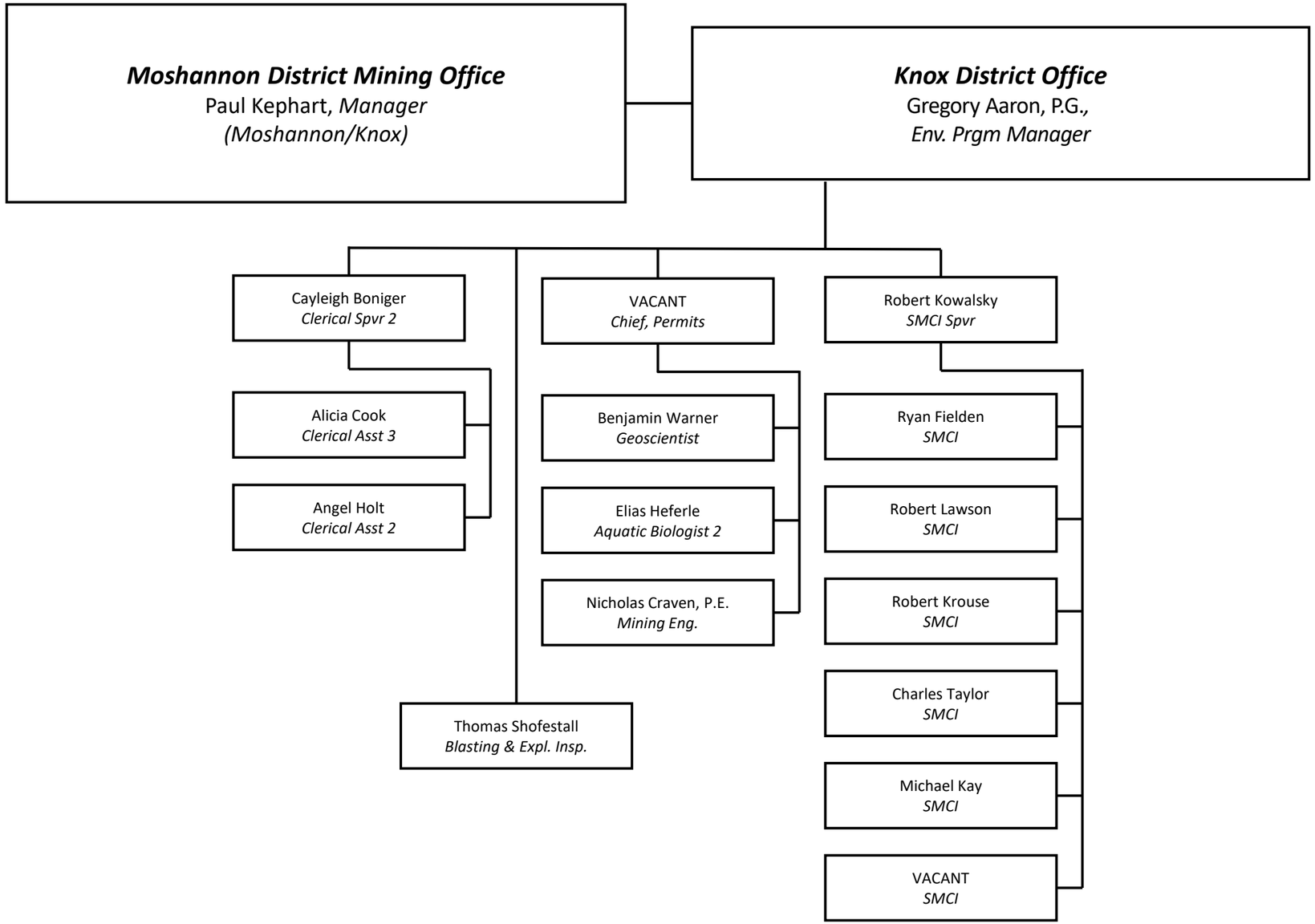
KNOX DISTRICT OFFICE