Pennsylvania
Department of
Environmental Protection

Effective 02/03/2025
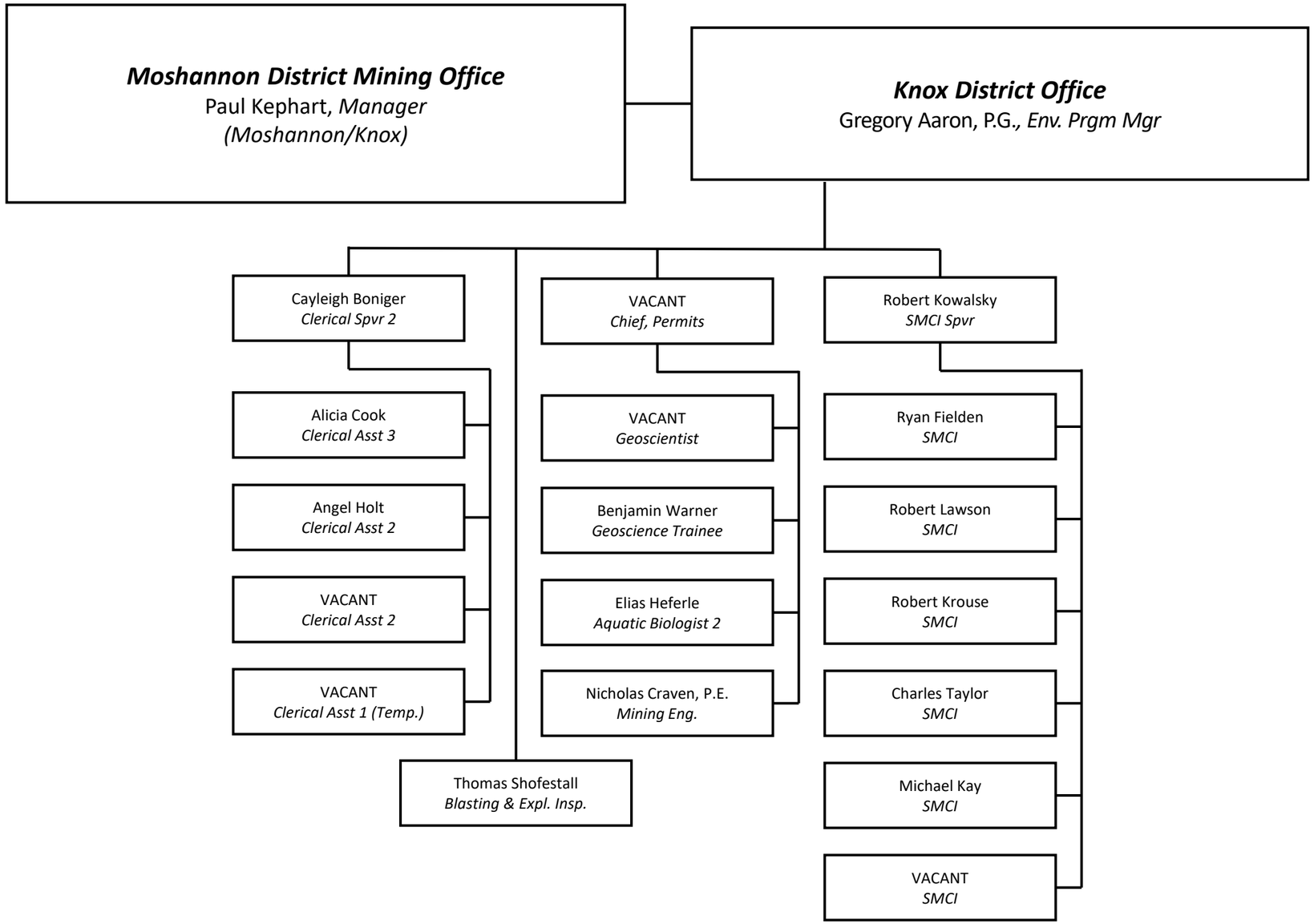
KNOX DISTRICT OFFICE