Pennsylvania
Department of
Environmental Protection

Effective 03/02/2026
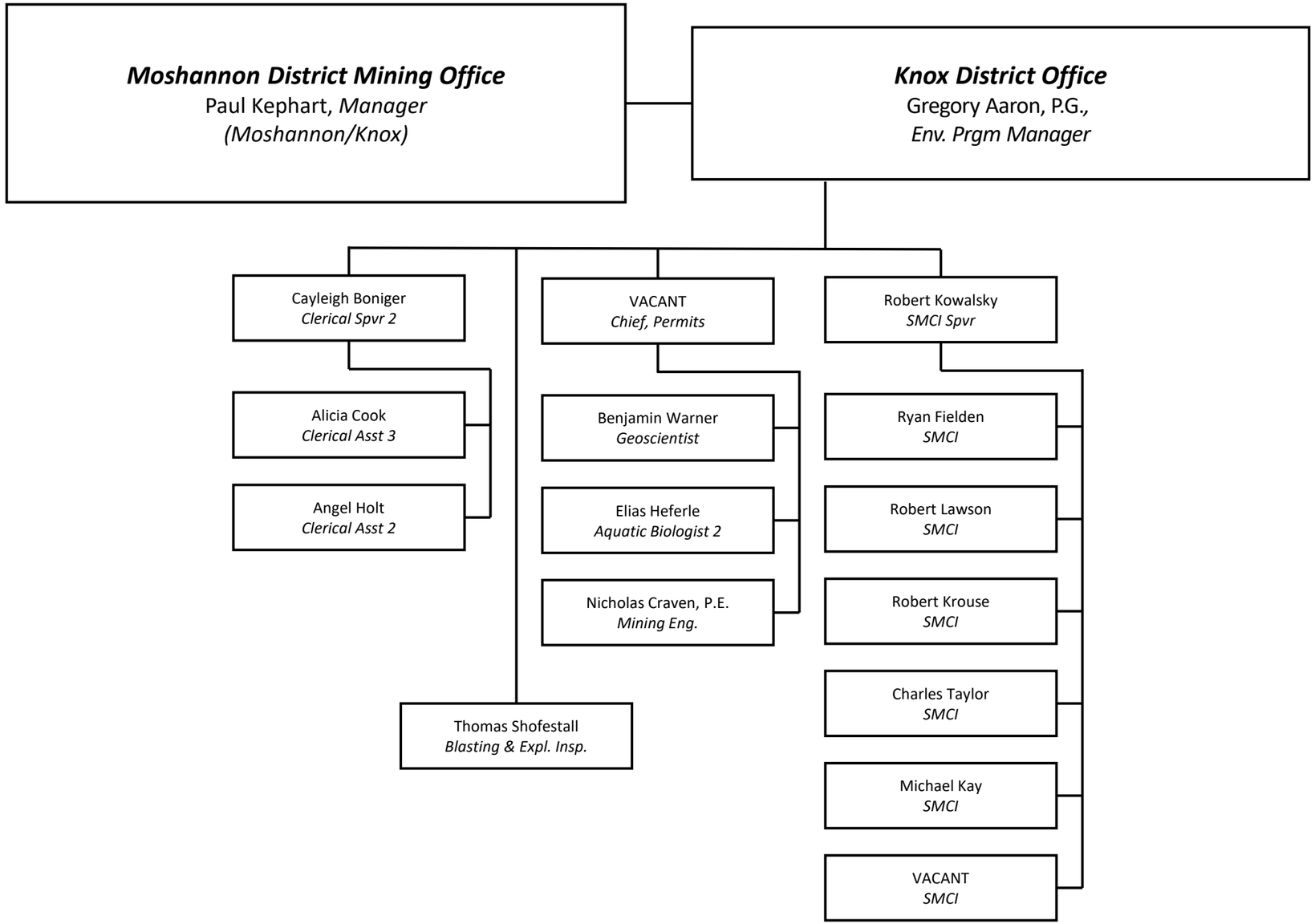
KNOX DISTRICT OFFICE