Pennsylvania
Department of
Environmental Protection

Effective 11/04/2024
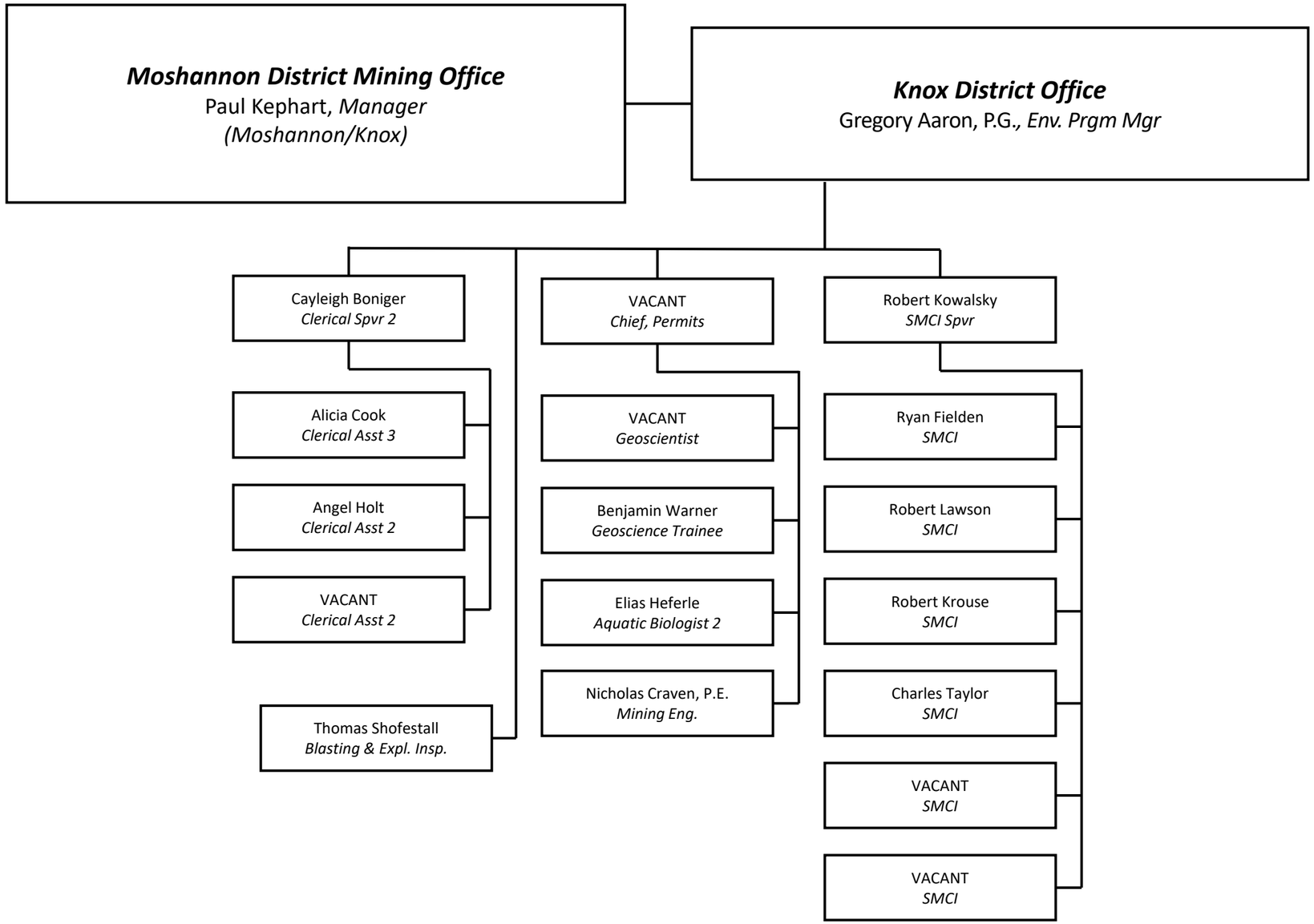
KNOX DISTRICT OFFICE