Pennsylvania
Department of
Environmental Protection

Effective 05/05/2025
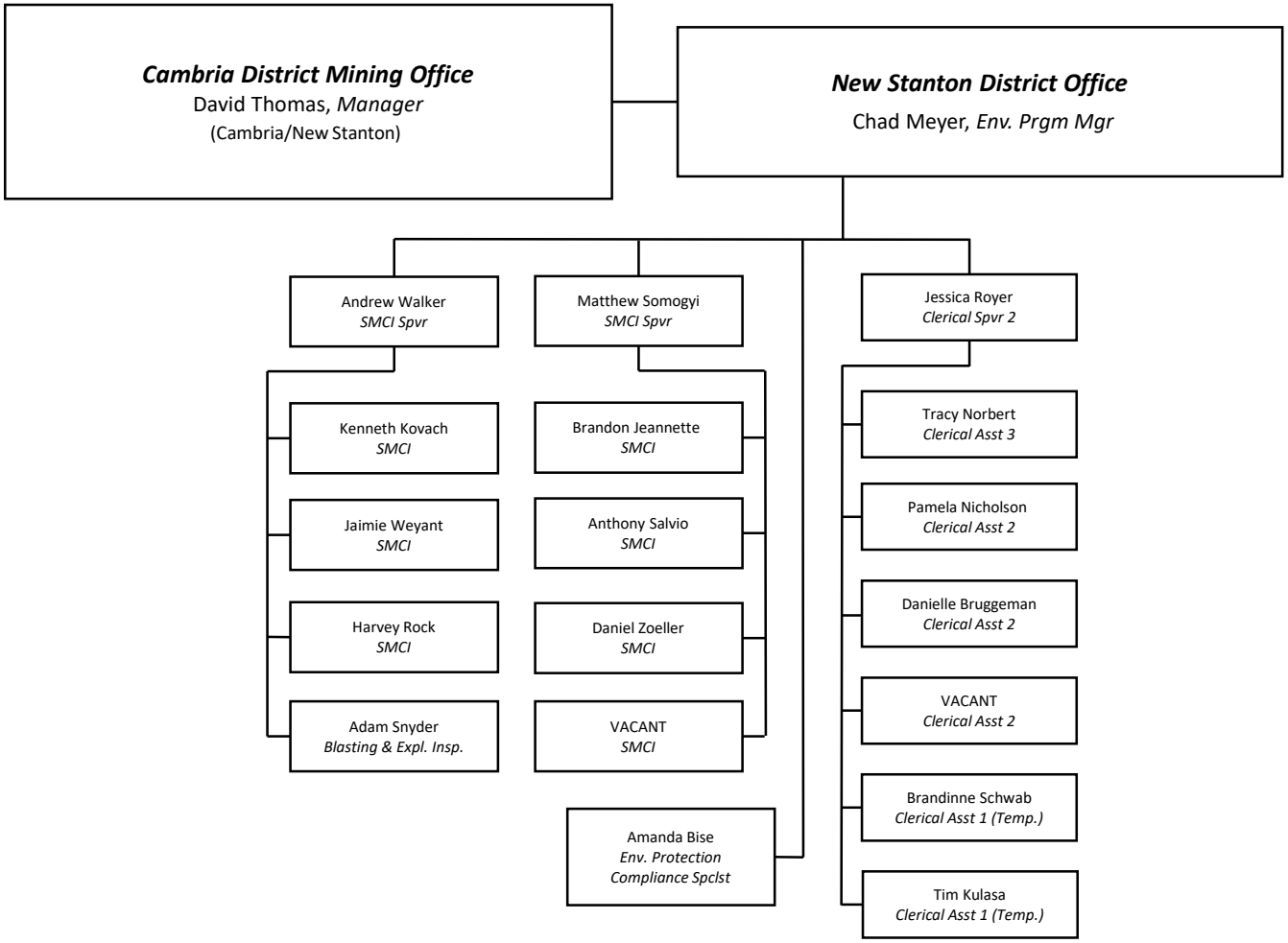
NEW STANTON DISTRICT OFFICE