Pennsylvania
Department of
Environmental Protection

Effective 06/02/2025
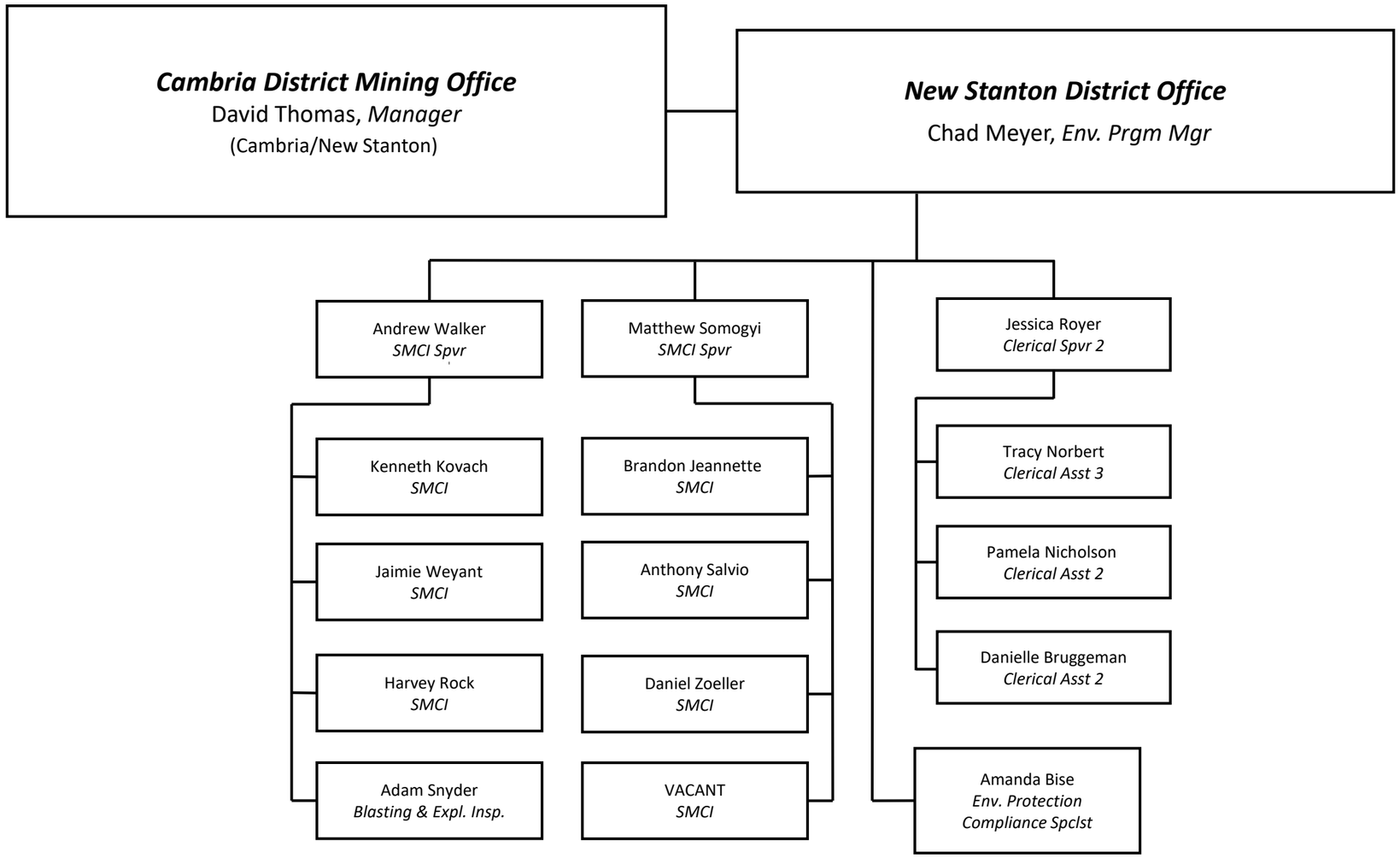
NEW STANTON DISTRICT OFFICE