pennsylvania
DEPARTMENT OF ENVIRONMENTAL PROTECTION

Effective 09/03/2024
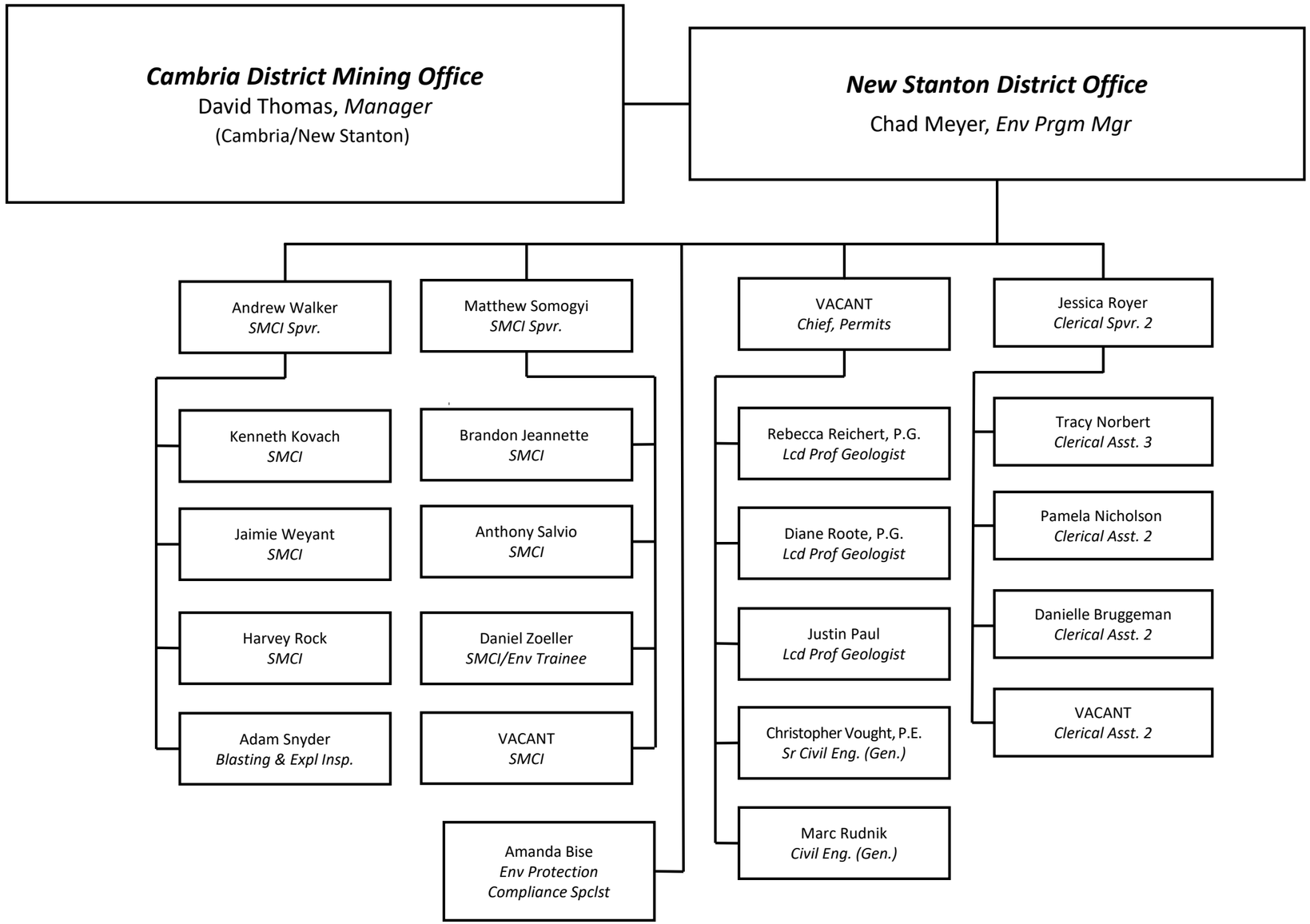
NEW STANTON DISTRICT OFFICE