Pennsylvania
Department of
Environmental Protection

Effective 04/01/2025
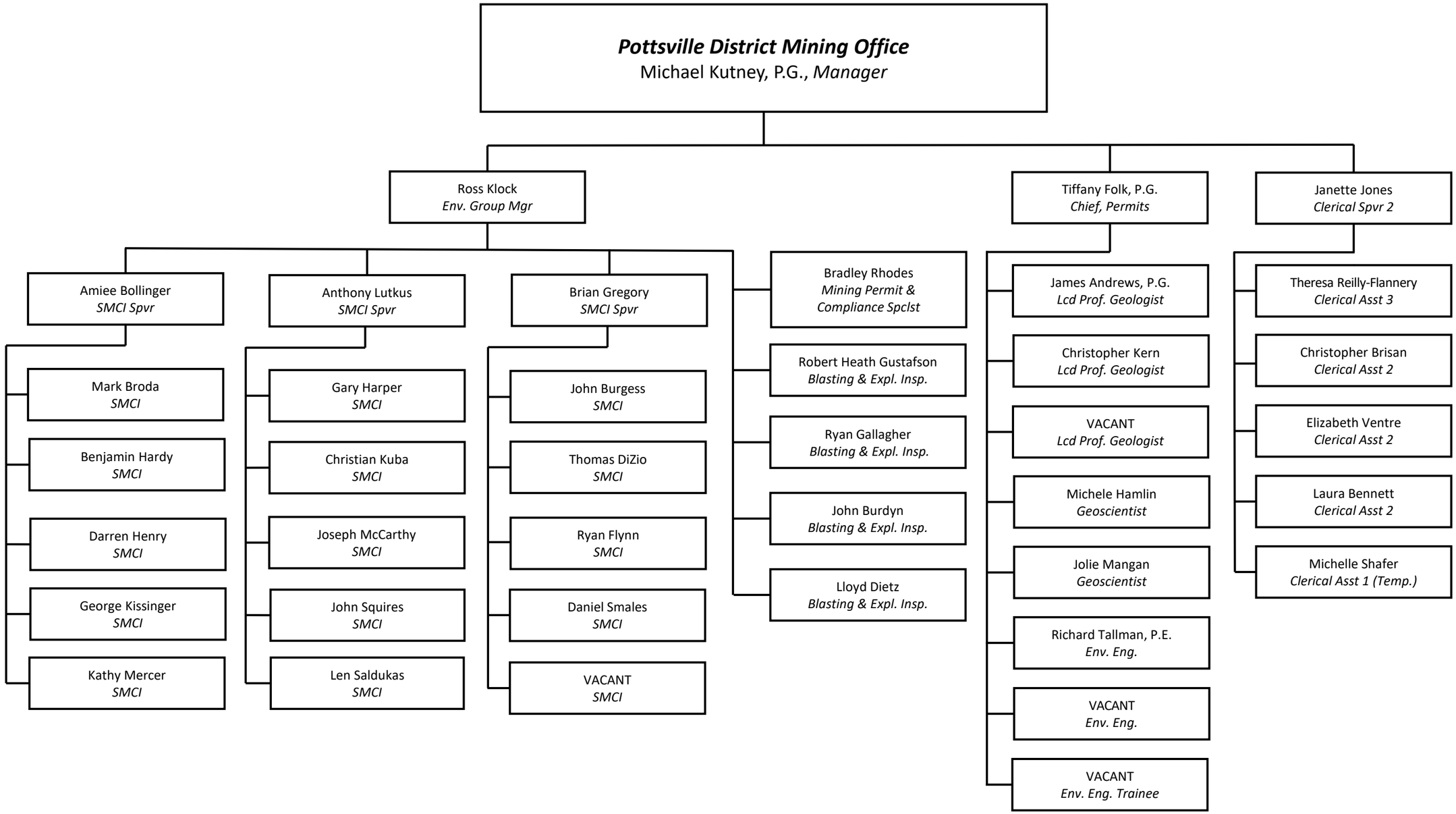
POTTSVILLE DISTRICT MINING OFFICE