Pennsylvania
Department of
Environmental Protection

Effective 06/01/2026
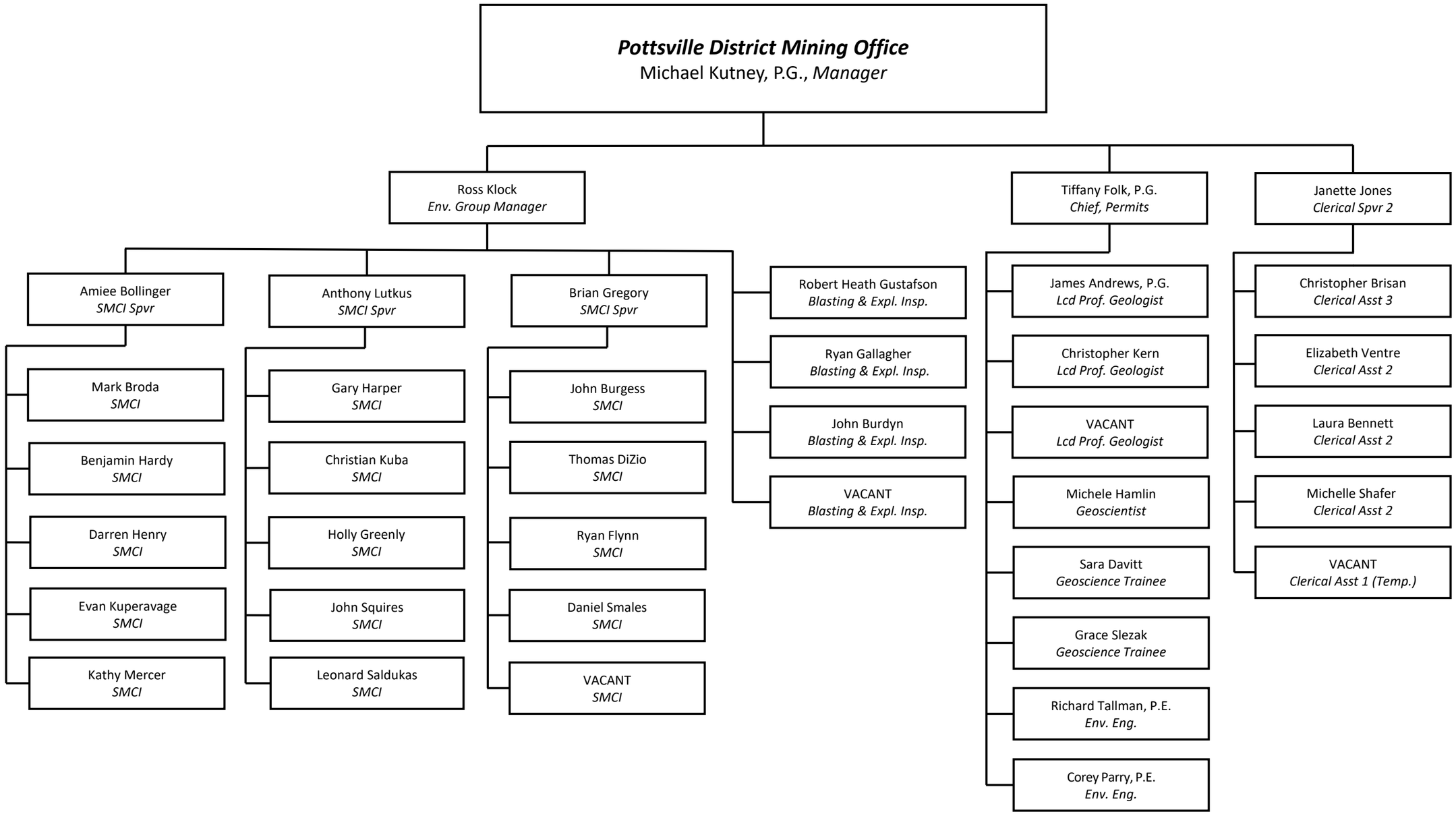
POTTSVILLE DISTRICT MINING OFFICE