Rostraver Twp, Westmoreland County

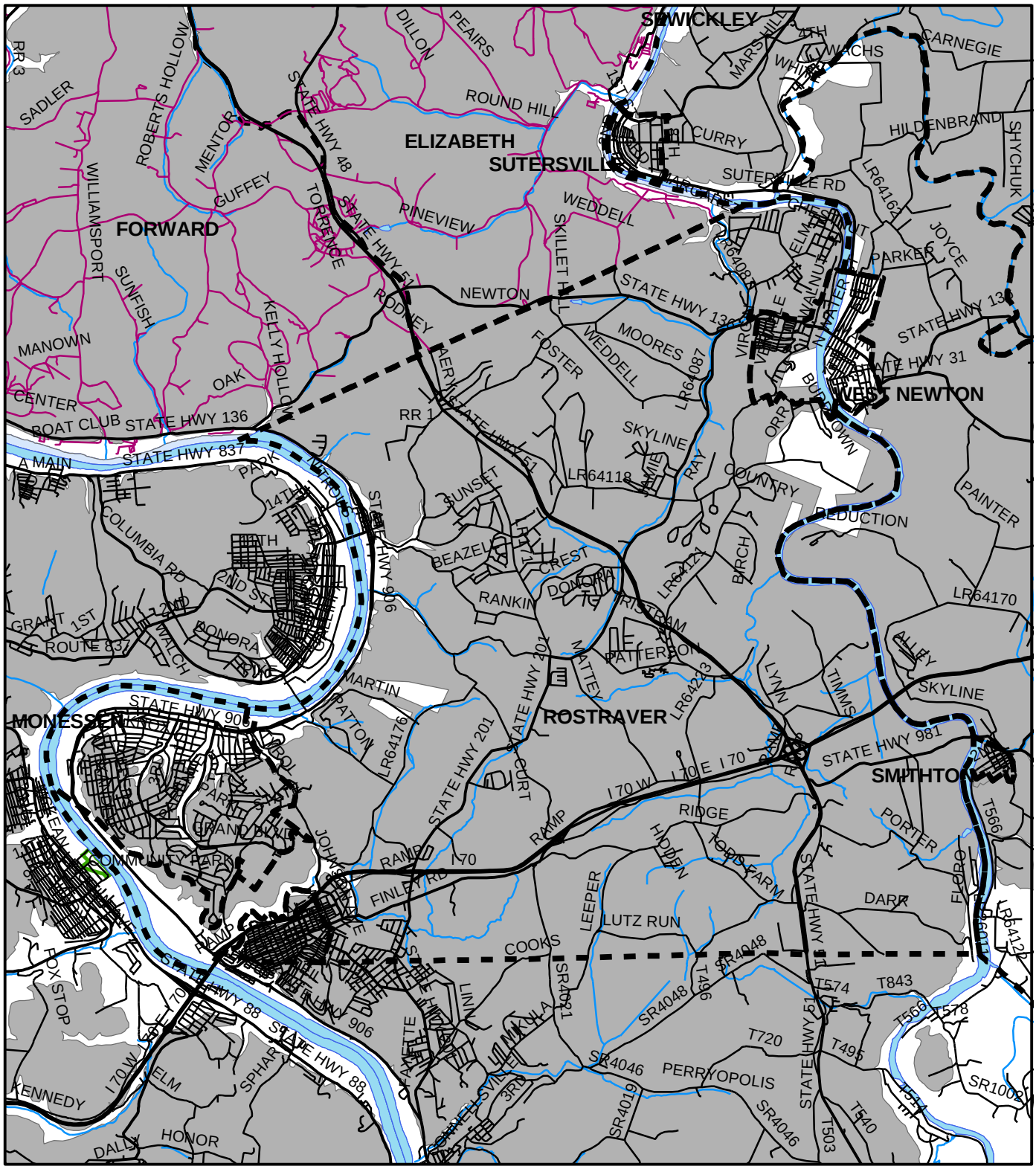

Legend

- Municipality Boundary
- Undermined Area

N
W E
S

This map was prepared using information considered to be the best historical data available.

The Department cannot verify the accuracy or completeness of this information.

Prepared by: Pennsylvania Department of Environmental Protection, Mine Subsidence Section
5/5/2003