



COMMONWEALTH OF PENNSYLVANIA
DEPARTMENT OF ENVIRONMENTAL PROTECTION
Oil and Gas Management Program
WELL LOCATION PLAT

DEP USE ONLY	DEP Application Tracking #	ADP# 544045	8: 88
	Permit #	105-21123	2/16/05
	Project #:		C:

Well is located on topo map 7.925 feet south of Latitude 41° 55' 00"

Denotes location of well on topo map.

True Latitude: NORTH
41° 53' 41.7"

True Longitude: WEST
78° 09' 35.6"

Results based on L1 GPS accuracy = 0.2±

Location Ties

A = S 56°39' W - 2288'
B = offset to well - 881'
C = S 20°17' W - 4297'
D = S 04°20' E - 3484'

now or formerly
David H. Pearsall
Tax Parcel 190-001-40

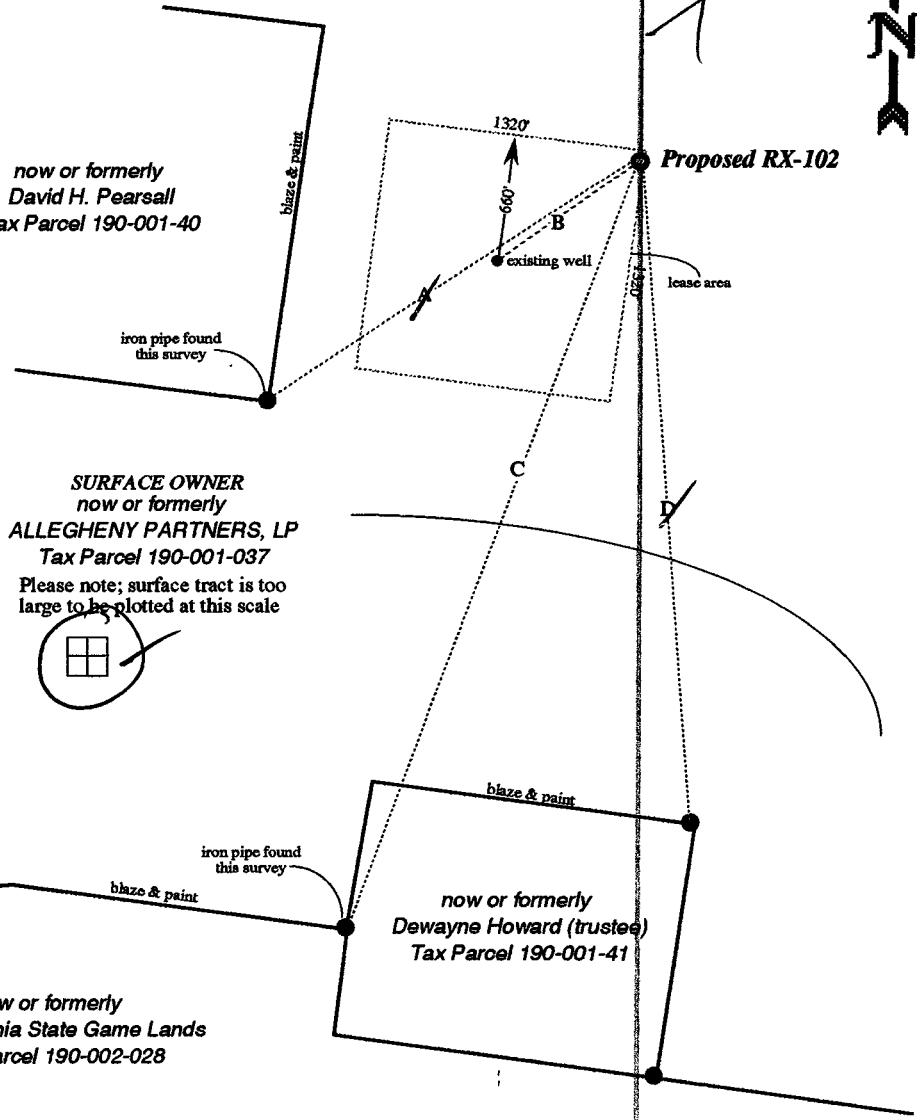

SURFACE OWNER
now or formerly
ALLEGHENY PARTNERS, LP
Tax Parcel 190-001-037
Please note; surface tract is too large to be plotted at this scale

now or formerly
Dewayne Howard (trustee)
Tax Parcel 190-001-41

now or formerly
Pennsylvania State Game Lands
Tax Parcel 190-002-028

NOTE: This map is for well location purposes only and does not represent a complete boundary survey. Corners and lines important to the location of the well were located by actual survey; other lines are from deeds or tax maps.

Well is located on topo map 9.500 feet west of Longitude 78° 07' 30"

RECEIVED

FEB 01 2005

ENVIRONMENTAL PROTECTION
NORTHWESTERN REGIONAL OFFICE

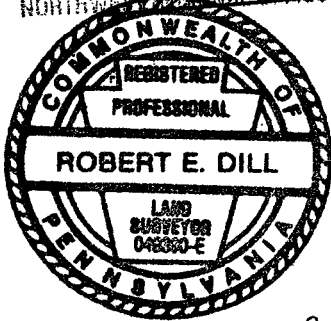

Robert E. Dill

Surveyor or Engineer: Robert E. Dill, PLS 814-486-1894 Dwg #: Date: January 03, 2005 Scale: 1" = 1000' Tract Acreage: 1725±

Lat & Long Metadata Method Topo Interpolation Accuracy 25± ft. Datum NAD 27	Elevation Metadata Method Topo Interpolation Accuracy 20± ft. Datum NAD 27	Survey Date December 10, 2004
Applicant / Well Operator Name Guardian Exploration, LLC	Well (Farm) Name Reynolds	Well # RX-102
Address PO Box 225 Hunt, Texas 78024	County - Code Potter - 53	Municipality Pleasant Valley Township
Surface Landowner Allegheny Partners, LP	USGS 7.5' Quadrangle Map Name Shinglehouse, PA. - N.Y.	Map Section 9
Surface Lessee (if any)	Angle & Course of Deviation (Drilling) None	Surface Elevation 2140 ft.
Surface Owner or Water Purveyor with a Water Supply within 1000 ft. None	Approximate Course and Distance to Water Supply NA	Anticipated Total Depth 2200 ft.
	Owner, Lessee, or Operator of Workable Coal Seam NA	Name of Coal Seam Owned, Leased, or Operated