

**JACKSON TOWNSHIP, CAMBRIA COUNTY, PA**

**STREAM - O50**

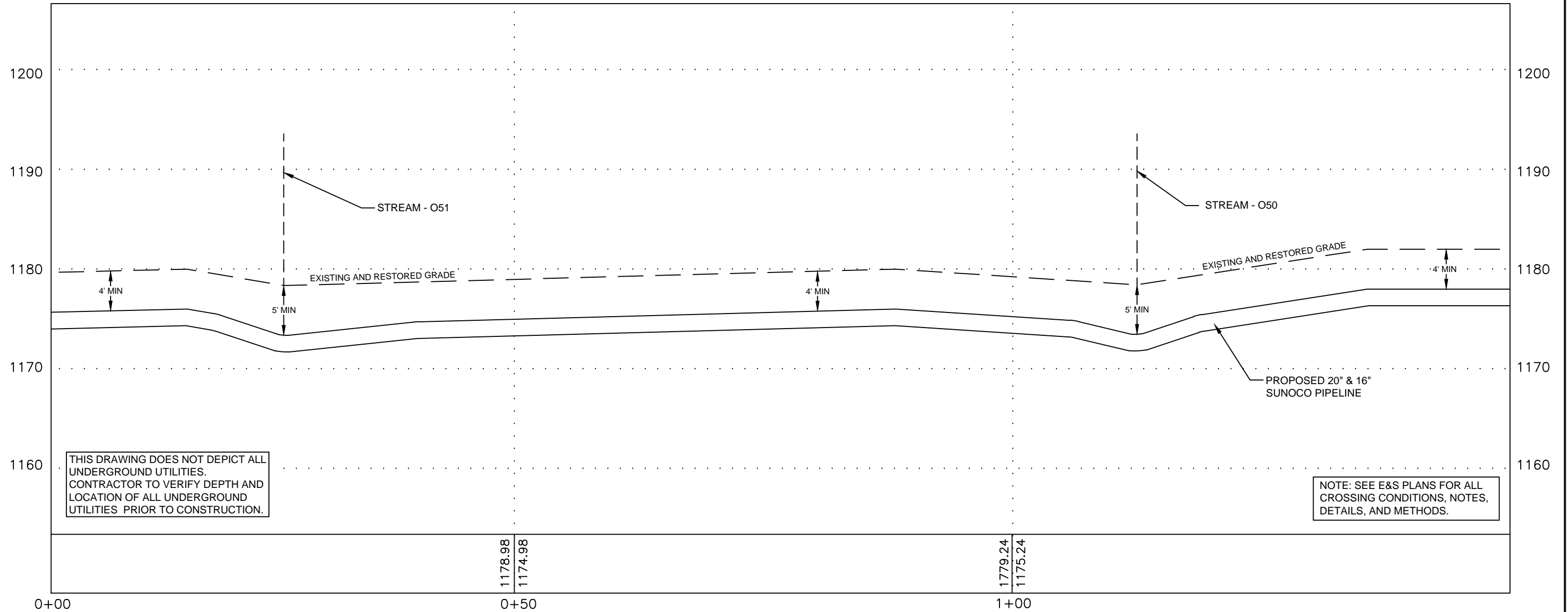

THIS DRAWING DOES NOT DEPICT ALL UNDERGROUND UTILITIES. CONTRACTOR TO VERIFY DEPTH AND LOCATION OF ALL UNDERGROUND UTILITIES PRIOR TO CONSTRUCTION.

NOTE: SEE E&S PLANS FOR ALL CROSSING CONDITIONS, NOTES, DETAILS, AND METHODS.

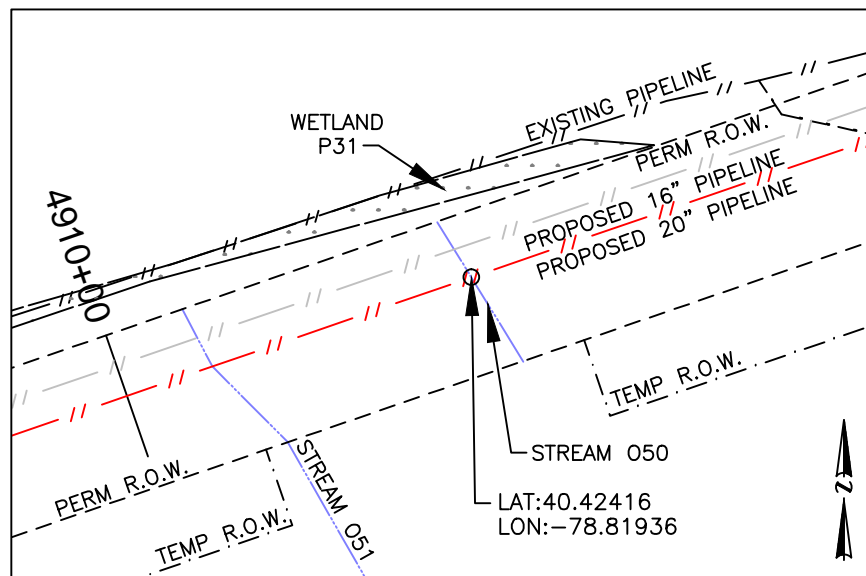

**PLAN LEGEND**

- PERMANENT R.O.W.
- TEMPORARY WORKSPACE
- ATWS
- R.O.W. SPOIL ONLY
- PROPERTY LINE

**PLAN**

HORIZ. SCALE : 1" = 60'

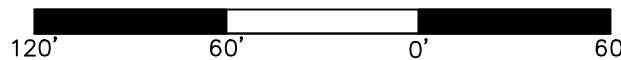

**PROFILE LEGEND**

- PROPOSED PIPELINE
- EXISTING AND RESTORED GRADE
- EXISTING GRADE ELEV.
- PROPOSED TOP OF PIPE ELEV.

897.02  
893.02

**COORDINATE SYSTEM**

PENNSYLVANIA STATE PLANE SOUTH  
NAD 83 US FEET

GRADE SOURCE: SURVEYING DATA AND PASDA CONTOURS

**24/7 CONTACT INFO & PIPE MARKER INFO:**

**SUNOCO PIPELINE L.P.**  
525 FRITZTOWN ROAD  
SINKING SPRING, PA 19608  
PHONE NUMBER: 800-786-7440  
NATURAL GAS PIPELINE

CENTERLINE REV DATE: 11-11-2016

**PROFILE**

HORIZ. SCALE : 1" = 10'  
VERT. SCALE : 1" = 10'

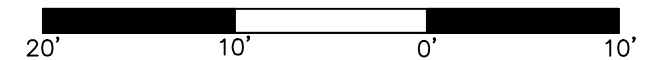

**SUNOCO**  
STREAM - O50

JACKSON TOWNSHIP, CAMBRIA COUNTY, PA

11/10/16	SCALE
REVISIED 11/23/16	AS NOTED DWG: PA-CA-0040.0000-S-050

Prepared by TRICO SURVEYING AND MAPPING  
BLOOMINGTON, INDIANA  
WWW.TRICOSURVEYING.COM