



December 21, 2015

Ms. Kelly Rossiter, AICP
Rivers Conservation & Scenic Rivers Program Specialist
Pennsylvania Department of Conservation and Natural Resources
Bureau of Recreation and Conservation
400 Market Street, 5th Floor
Harrisburg, PA 17101-2301

**RE: Sunoco Pipeline, L.P. (SPLP) – Pennsylvania Pipeline Project
Scenic Rivers Review- 2015: Applicant Code 805.
Minor Modification of Workspace at LeTorte Spring Run, Cumberland County, PA**

Dear Ms. Rossiter:

On behalf of Sunoco Pipeline, L.P. (SPLP), we thank you for your earlier concurrence letter regarding the proposed Pennsylvania Pipeline Project (PPP) crossing of Pennsylvania Scenic Streams (dated August 13, 2015). Since that concurrence letter, SPLP has made a minor modification of the proposed construction workspace on the east side of LeTorte Spring Run in Cumberland County, Pennsylvania. On behalf of SPLP, Tetra Tech is requesting Pennsylvania Department of Conservation and Natural Resources, Scenic Rivers Program concurrence on an additional temporary workspace on the east side of LeTorte Spring Run, for use to access the stream as a source of water for hydrostatic testing of three horizontal directional drill (HDD) pipeline segments for the PPP. No tree or shrub clearing would be required in the newly proposed workspace.

Specifically, the proposed temporary access site would be used for access to the stream, placement of a water pump (with secondary containment if within 50 feet of the stream), and temporary overland piping. The water pump would be placed within the surveyed limits of disturbance (LOD) and temporary overland piping would run across the area (marked in green) to the stream, where a total of 388,708 gallons of water would be withdrawn. No tree or shrub clearing will be required in this area, temporary erosion and sedimentation controls would be installed as required, and any disturbed areas would be restored and seeded following completion of this temporary use.

Attachment 1 provides an aerial figure depicting the proposed workspace and Attachment 2 provides a site plan highlighting the area of SPLP's access needs (green shaded area). SPLP intends to perform all site activities in accordance with all applicable laws and regulations, and will take steps to avoid direct impacts to LeTorte Spring Run and adjacent landscape.

Tetra Tech respectfully requests your timely review of this request and concurrence that this additional temporary use/workspace would not adversely affect the scenic characteristics of this stream under the Pennsylvania Scenic Streams Program. If you have any questions or would like to discuss any aspect of the project further, please feel free to contact me at (716) 849-9419 ext. 110 or at Sandy.Lare@tetratech.com. Thank you for your assistance in this matter.

Sincerely,
Tetra Tech Inc.

A handwritten signature in cursive script that reads "Sandy Lare".

Sandy Lare
Environmental Project Manager

Enclosure

cc: Christopher P. Embry (SPLP)
Brad Schaeffer (Tetra Tech, Inc.)

ATTACHMENT 1

**AERIAL FIGURE OF WORKSPACE FOR LETORTE SPRING RUN WATER
WITHDRAWAL**

**Pennsylvania Pipeline Project
Proposed Workspace at LeTorte Spring Run
(Green Area is for Access Only. No Tree Clearing Along Stream)**

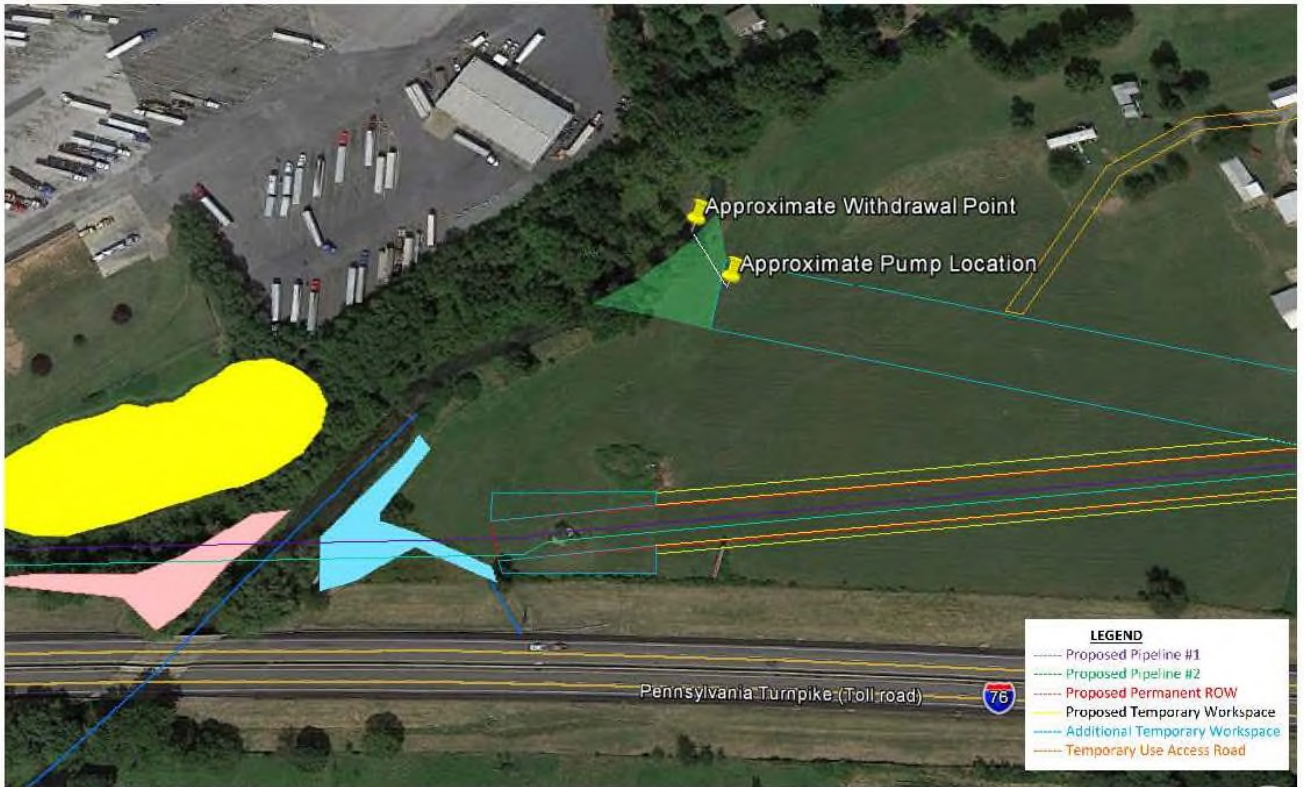

ATTACHMENT 2

WORKSPACE FOR LETORT SPRING RUN WATER WITHDRAWAL

Pennsylvania Pipeline Project
Workspace for LeTort Spring Run Water Withdrawal
Green = New Proposed Workspace (No Tree Clearing Required).

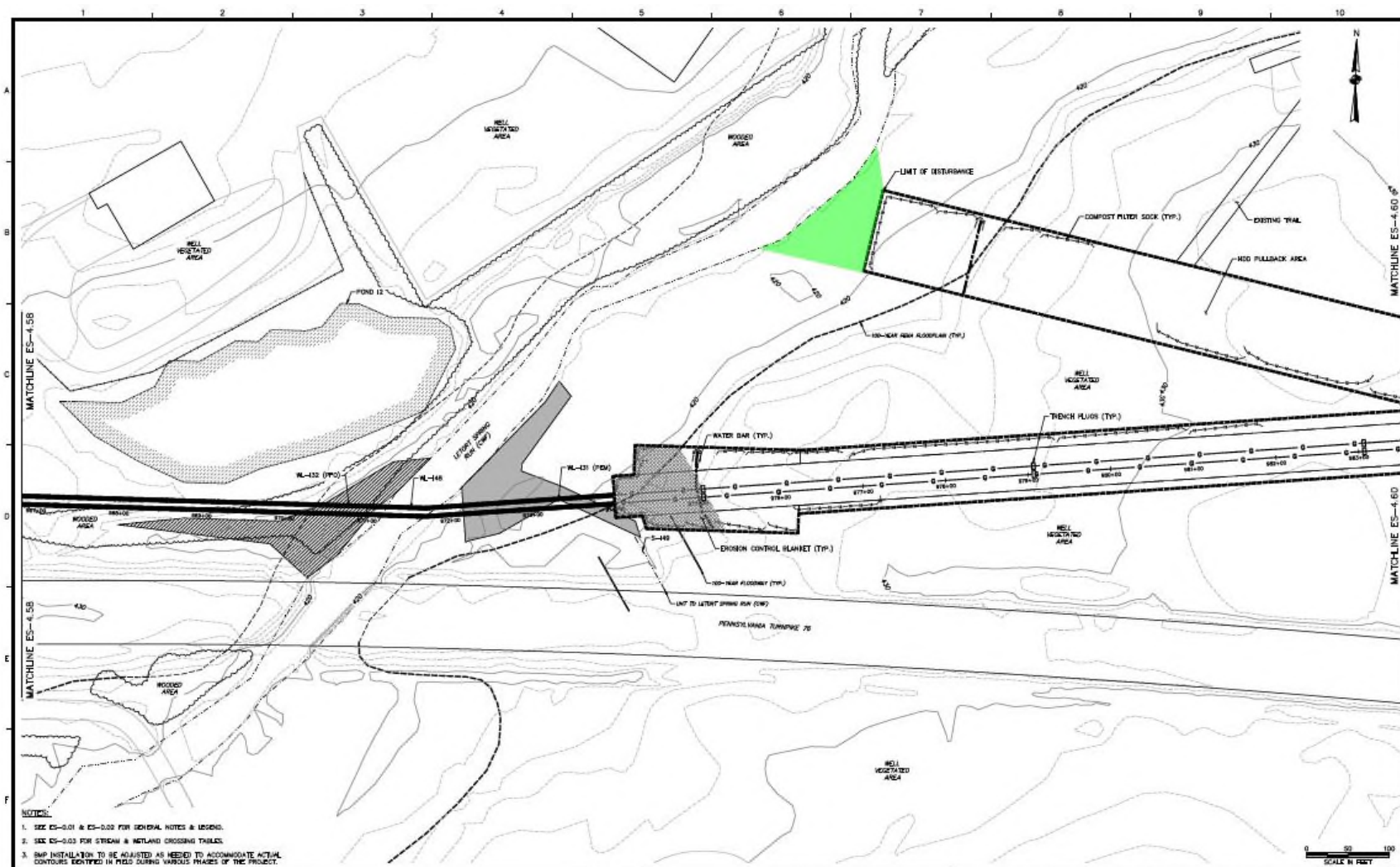

- NOTICE:**
- SEE ES-0.01 & ES-0.02 FOR GENERAL NOTES & LEGEND.
 - SEE ES-0.03 FOR STREAM & WETLAND CROSSING TABLES.
 - RMP INSTALLATION TO BE ADJUSTED AS NEEDED TO ACCOMMODATE ACTUAL CONDITIONS DETECTED IN FIELD DURING VARIOUS PHASES OF THE PROJECT.

TT TETRA TECH
 www.tetra-tech.com
 861 ANDERSON DRIVE - PO BOX PLAZA 7
 PITTSBURGH, PA 15205
 T: (412) 921-7080 | F: (412) 921-8040

REVISIONS			
NO.	BY	DATE	REMARKS

SUNOCO PIPELINE L.P.
 PHILADELPHIA, PENNSYLVANIA
PENNSYLVANIA PIPELINE PROJECT
 CONSTRUCTION SPREAD 4

2-20" PROPOSED WELDED STEEL NATURAL GAS LIQUIDS PIPELINES
 CUMBERLAND COUNTY CONSERVATION DISTRICT
 EROSION & SEDIMENT CONTROL &
 SITE RESTORATION PLAN
 SHEET 59 OF 101

DATE	12/14/10
PROJECT NO.	1120205003
DESIGNED BY	JR
DRAWN BY	PL
CHECKED BY	PL
CUMBERLAND COUNTY CONSERVATION DISTRICT	ES-4.59
SHEET	59 OF 101