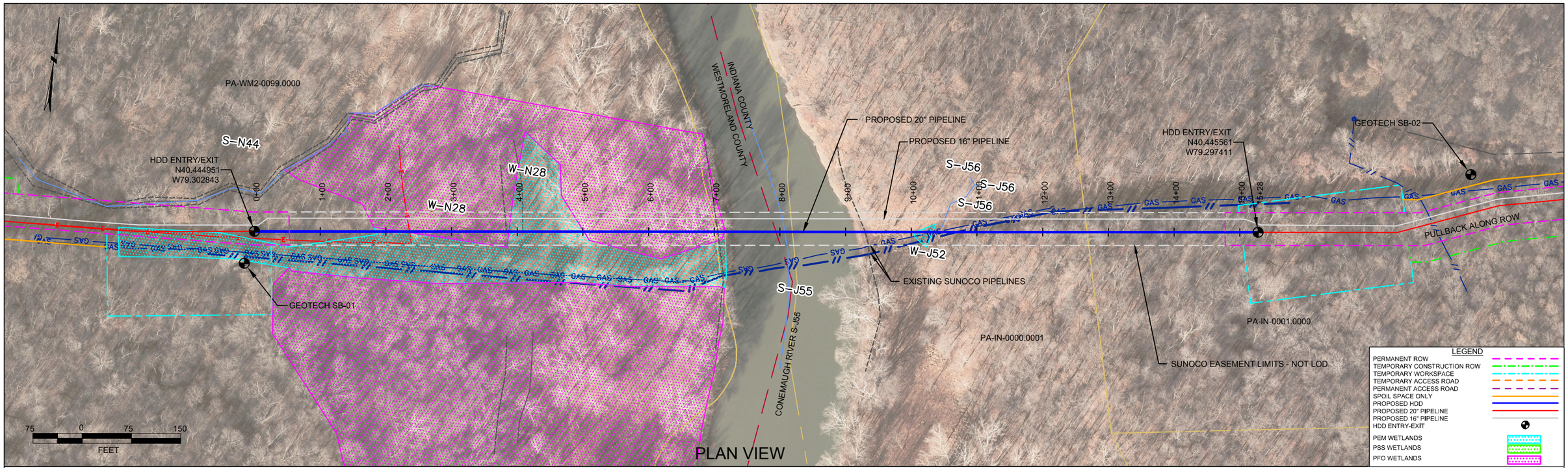

PLAN VIEW

WESTMORELAND COUNTY, PENNSYLVANIA - DERRY TOWNSHIP
INDIANA COUNTY, PENNSYLVANIA - BURRELL TOWNSHIP
S2-0020

PROFILE VIEW

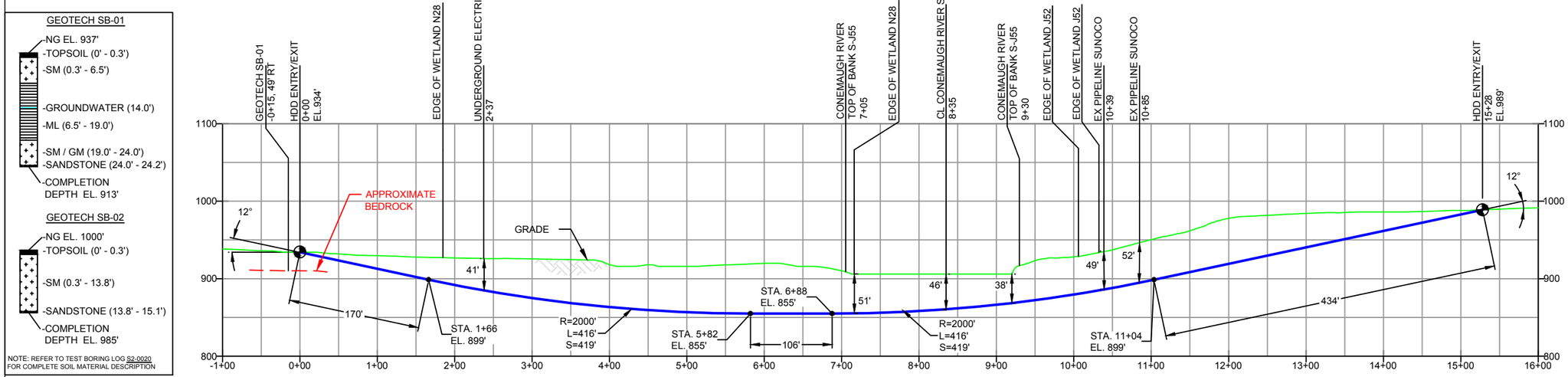

DESIGN AND CONSTRUCTION:

1. CONTRACTOR SHALL FIELD VERIFY DEPTH OF ALL EXITING UTILITIES SHOWN OR NOT SHOWN ON THIS DRAWING.
2. THE MINIMUM SEPARATION DISTANCE FROM EXISTING SUBSURFACE UTILITIES SHALL NOT BE LESS THAN 10 FEET AS MEASURED FROM THE OUTSIDE EDGE OF THE UTILITY TO OUTSIDE OF PROPOSED PIPELINE.
3. DESIGNED IN ACCORDANCE WITH CFR 49 195 & ASME B31.4
4. CROSSING PIPE SPECIFICATION:
   HDD HORZ. LENGTH (L=):1528'
   HDD PIPE LENGTH (S=): 1548'
   20" x 0.456" W.T., X-65, API5L, PSL2, ERW, BFW
   COATING: 14-16 MILS FBE WITH 30-35 MIL ARO (POWERCRETE R95)
5. INTERNAL DESIGN PRESSURE 1480 PSIG (SEAM FACTOR 1.0, DESIGH FACTOR 0.50).
6. INSTALLATION METHOD: HORIZONTAL DIRECTIONAL DRILL (HDD).
7. PIPELINE WARNING MARKERS SHALL BE INSTALLED ON BOTH SIDES OF ALL ROAD, RAILWAY, AND STREAM CROSSINGS.
8. CARRIER PIPE NOT ENCASED.
9. PIPE / AMBIENT TEMPERATURE MUST BE NO LESS THAN 30°F DURING PULLBACK WITHOUT PRIOR WRITTEN APPROVAL FROM THE ENGINEER.
10. CONDUCT 4-HOUR PRE-INSTALLATION HYDROTEST OF HDD PIPE STRING TO MINIMUM 1850 PSIG.
11. SEE SUNOCO PENNSYLVANIA PIPELINE PROJECT ESRI WEBMAP FOR ACCESS ROAD ALIGNMENT.
12. SUNOCO PIPELINE, L.P.'S HORIZONTAL DIRECTIONAL DRILL INADVERTENT RETURN CONTINGENCY PLAN WILL BE IMPLEMENTED AT ALL TIMES.
13. SUNOCO PIPELINE, L.P.'S EROSION AND SEDIMENTATION CONTROL PLAN WILL BE IMPLEMENTED AT ALL TIMES.

NOTES

1. ALL COORDINATES SHOWN ARE IN LATITUDE AND LONGITUDE. ALL MSL ELEVATIONS ARE NAD83
2. STATIONING IS BASED ON HORIZONTAL DISTANCES.
3. ROONEY ENGINEERING, INC. AND SUNOCO PIPELINE, LP ARE NOT RESPONSIBLE FOR LOCATION OF FOREIGN UTILITIES SHOWN IN PLOT PLAN OR PROFILE. THE INFORMATION SHOWN HEREON IS FURNISHED WITHOUT LIABILITY ON THE PART OF ROONEY ENGINEERING, INC. AND SUNOCO PIPELINE, LP. FOR ANY DAMAGES RESULTING FROM ERRORS OR OMISSIONS THEREIN.
4. CONTRACTOR IS RESPONSIBLE FOR LOCATING ALL UTILITIES. CONTACT ONE CALL AT 811 PRIOR TO DIGGING.
5. SUNOCO EMERGENCY HOTLINE NUMBER IS #1-800-786-7440.

REF. DRAWING

DWG NO		DWG NO	DESCRIPTION
ES-2.47.01	TO	ES-2.01	EROSION & SEDIMENT PLAN
SHEET 82	TO	SHEET 1	AERIAL SITE PLAN

REVISIONS

NO.	DESCRIPTION	BY	DATE	CHK	DATE	APP	DATE
EP2	REVISED PER PADEP COMMENTS RECEIVED 09-06-16	MRS	09/30/16	RMB	09/30/16	AAW	05/18/16
EP1	REVISED PER PADEP COMMENTS	JTW	05/18/16	RMB	05/18/16	AAW	05/18/16
EP		DLM	03/15/16	RMB	03/15/16	AAW	03/15/16
C	ADDED GEOTECH INFO	MRS	09/07/15	RMB	09/07/15	AAW	09/07/15
B	ISSUED FOR BID	DLM	07/31/15	RMB	07/31/15	AAW	07/31/15
A	ISSUED FOR REVIEW	RTT	03/16/15	RMB	03/19/15	AAW	03/19/15

Sunoco Logistics Partners L.P.

TETRA TECH ROONEY
(303) 792-5911

SUNOCO PIPELINE, L.P.

20-INCH HORIZONTAL DIRECTIONAL DRILL
CONEMAUGH RIVER
PENNSYLVANIA PIPELINE PROJECT

SCALE: 1"=150'

DWG. NO: PA-IN-0000.0001-WX