

**EAST WHEATFIELD TOWNSHIP, INDIANA COUNTY, PA**  
**STREAM - O87, STREAM - O88 & STREAM - O90**

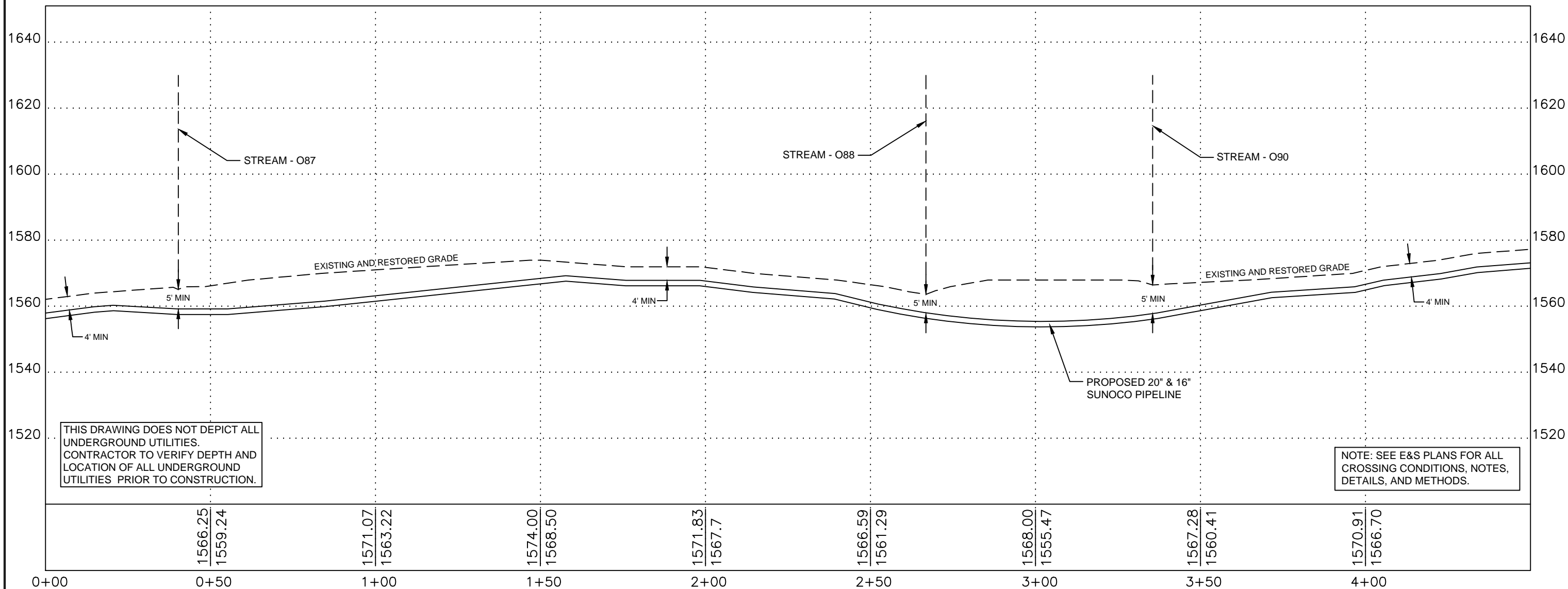

THIS DRAWING DOES NOT DEPICT ALL UNDERGROUND UTILITIES. CONTRACTOR TO VERIFY DEPTH AND LOCATION OF ALL UNDERGROUND UTILITIES PRIOR TO CONSTRUCTION.

NOTE: SEE E&S PLANS FOR ALL CROSSING CONDITIONS, NOTES, DETAILS, AND METHODS.

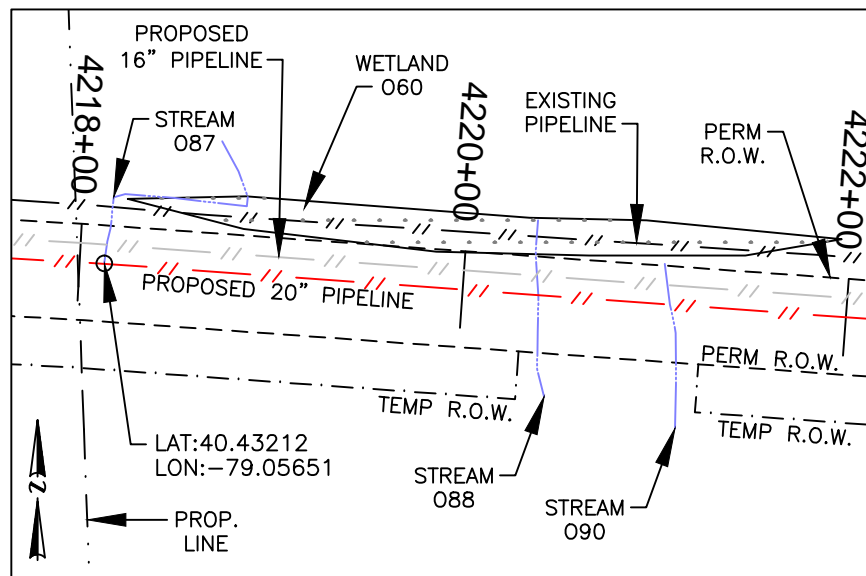

**PLAN LEGEND**

- PERMANENT R.O.W.
- TEMPORARY WORKSPACE
- ATWS
- R.O.W. SPOIL ONLY
- PROPERTY LINE

**PLAN**

HORIZ. SCALE : 1" = 100'

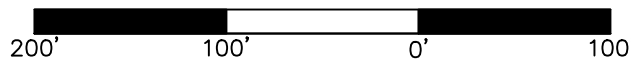

**PROFILE LEGEND**

- PROPOSED PIPELINE
- EXISTING AND RESTORED GRADE
- EXISTING GRADE ELEV.
- PROPOSED TOP OF PIPE ELEV.

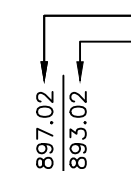

**PROFILE**

HORIZ. SCALE : 1" = 30'  
 VERT. SCALE : 1" = 30'

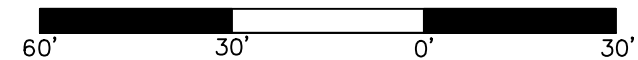

**COORDINATE SYSTEM**  
 PENNSYLVANIA STATE  
 PLANE SOUTH  
 NAD 83 US FEET

GRADE SOURCE:  
 SURVEYING DATA

**24/7 CONTACT INFO & PIPE MARKER INFO:**

**SUNOCO PIPELINE L.P.**  
 525 FRITZTOWN ROAD  
 SINKING SPRING, PA 19608  
 PHONE NUMBER: 800-786-7440  
 NATURAL GAS PIPELINE

CENTERLINE REV DATE: 11-11-2016

**SUNOCO**

**STREAM - O87, STREAM - O88 & STREAM - O90**

**EAST WHEATFIELD TOWNSHIP, INDIANA COUNTY, PA**

11/02/16 SCALE  
 REVISED 11/22/16 AS NOTED DWG: PA-IN-0070.0000-S-087

Prepared by TRICO SURVEYING AND MAPPING  
 BLOOMINGTON, INDIANA  
 WWW.TRICOSURVEYING.COM