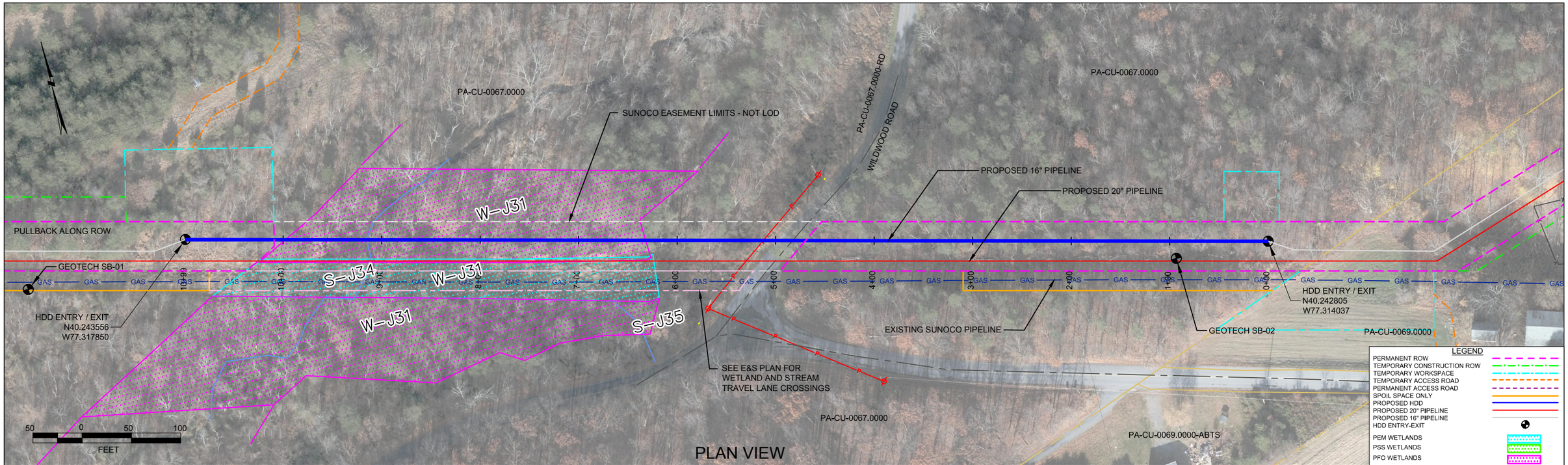

PLAN VIEW

CUMBERLAND COUNTY, PENNSYLVANIA - LOWER FRANKFORD TOWNSHIP
S2-0180-16

PROFILE VIEW

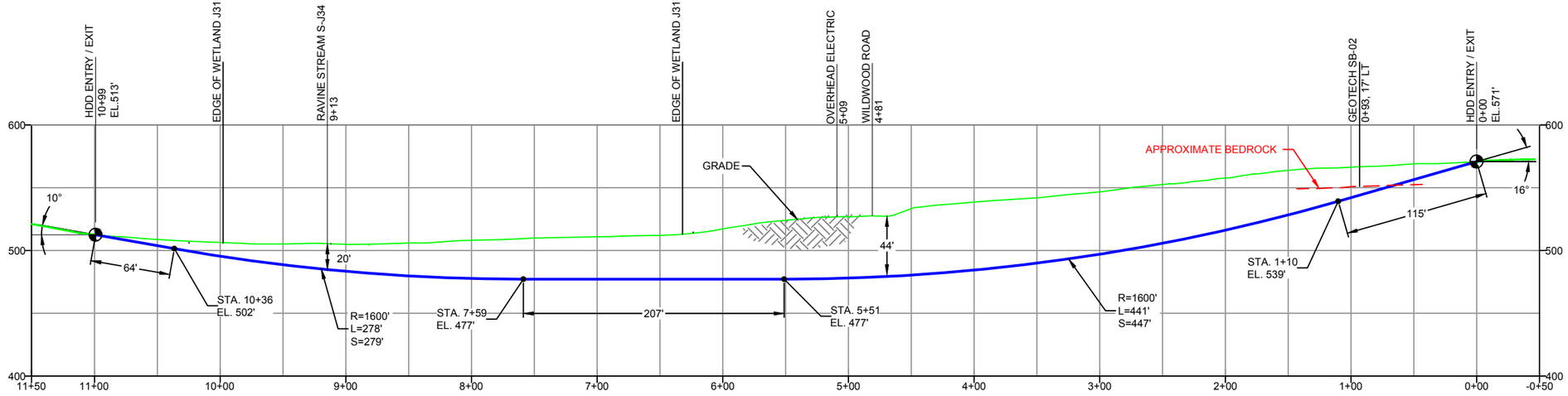

GEOTECH SB-01

- NG EL. 531'
- TOPSOIL (0' - 0.3')
- SC (0.3' - 16.0')
- SM / GM (16.0' - 20.0')
- AUGER REFUSAL (20.0')
- FRACTURED SHALE (20.0' - 28.0')
- COMPLETION DEPTH EL. 503'

GEOTECH SB-02

- NG EL. 570'
- TOPSOIL (0' - 0.5')
- SM (0.5' - 9.0')
- SM / GM (9.0' - 18.0')
- WEATHERED SHALE (18.0' - 18.7')
- AUGER REFUSAL (18.7')
- COMPLETION DEPTH EL. 551'

NOTE: REFER TO TEST BORING LOG S2-0180 FOR COMPLETE SOIL MATERIAL DESCRIPTION

DESIGN AND CONSTRUCTION:

1. CONTRACTOR SHALL FIELD VERIFY DEPTH OF ALL EXITING UTILITIES SHOWN OR NOT SHOWN ON THIS DRAWING.
2. THE MINIMUM SEPARATION DISTANCE FROM EXISTING SUBSURFACE UTILITIES SHALL NOT BE LESS THAN 10 FEET AS MEASURED FROM THE OUTSIDE EDGE OF THE UTILITY TO OUTSIDE OF PROPOSED PIPELINE.
3. DESIGNED IN ACCORDANCE WITH CFR 49 195 & ASME B31.4
4. CROSSING PIPE SPECIFICATION:
   HDD HORZ. LENGTH (L=):1099'
   HDD PIPE LENGTH (S=):1112'
   16" x 0.438" W.T., X-70, API5L, PSL2, ERW, BFW
   COATING: 14-16 MILS FBE WITH 30-35 MIL ARO (POWERCRETE R95)
5. INTERNAL DESIGN PRESSURE 1480 PSIG (SEAM FACTOR 1.0, DESIGH FACTOR 0.50).
6. INSTALLATION METHOD: HORIZONTAL DIRECTIONAL DRILL (HDD).
7. PIPELINE WARNING MARKERS SHALL BE INSTALLED ON BOTH SIDES OF ALL ROAD, RAILWAY, AND STREAM CROSSINGS.
8. CARRIER PIPE NOT ENCASED.
9. PIPE / AMBIENT TEMPERATURE MUST BE NO LESS THAN 30°F DURING PULLBACK WITHOUT PRIOR WRITTEN APPROVAL FROM THE ENGINEER.
10. CONDUCT 4-HOUR PRE-INSTALLATION HYDROTEST OF HDD PIPE STRING TO MINIMUM 1850 PSIG.
11. SEE SUNOCO PENNSYLVANIA PIPELINE PROJECT ESRI WEBMAP FOR ACCESS ROAD ALIGNMENT.
12. SUNOCO PIPELINE, L.P.'S HORIZONTAL DIRECTIONAL DRILL INADVERTENT RETURN CONTINGENCY PLAN WILL BE IMPLEMENTED AT ALL TIMES.
13. SUNOCO PIPELINE, L.P.'S EROSION AND SEDIMENTATION CONTROL PLAN WILL BE IMPLEMENTED AT ALL TIMES.

NOTES

1. ALL COORDINATES SHOWN ARE IN LATITUDE AND LONGITUDE. ALL MSL ELEVATIONS ARE NAD83
2. STATIONING IS BASED ON HORIZONTAL DISTANCES.
3. ROONEY ENGINEERING, INC. AND SUNOCO PIPELINE, LP ARE NOT RESPONSIBLE FOR LOCATION OF FOREIGN UTILITIES SHOWN IN PLOT PLAN OR PROFILE. THE INFORMATION SHOWN HEREON IS FURNISHED WITHOUT LIABILITY ON THE PART OF ROONEY ENGINEERING, INC. AND SUNOCO PIPELINE, LP, FOR ANY DAMAGES RESULTING FROM ERRORS OR OMISSIONS THEREIN.
4. CONTRACTOR IS RESPONSIBLE FOR LOCATING ALL UTILITIES. CONTACT ONE CALL AT 811 PRIOR TO DIGGING.
5. SUNOCO EMERGENCY HOTLINE NUMBER IS #1-800-786-7440.

REF. DRAWING

DWG NO		DWG NO	DESCRIPTION
ES-4.27	TO	ES-4.27	EROSION & SEDIMENT PLAN
SHEET 17	TO	SHEET 17	AERIAL SITE PLAN

REVISIONS

NO.	DESCRIPTION	BY	DATE	CHK	DATE	APP	DATE
EP2	REVISED PER PADEP COMMENTS RECEIVED 09-06-16	MRS	10/04/16	RMB	10/04/16	AAW	10/04/16
EP1	REVISED PER PADEP COMMENTS	MRS	05/10/16	RMB	05/10/16	AAW	05/10/16
EP		JTW	11/23/15	RMB	11/23/15	AAW	11/23/15
A	ISSUED FOR BID	MRS	08/31/15	RMB	08/31/15	AAW	08/31/15

Sunoco Logistics Partners L.P.

TETRA TECH ROONEY
(303) 792-5911

SUNOCO PIPELINE, L.P.

16-INCH HORIZONTAL DIRECTIONAL DRILL
WILDWOOD ROAD
PENNSYLVANIA PIPELINE PROJECT

SCALE: 1"=100'

DWG. NO: PA-CU-0067.0000-RD-16