

**NORTH STRABANE TOWNSHIP, WASHINGTON COUNTY, PA**  
**STREAM - S-269**

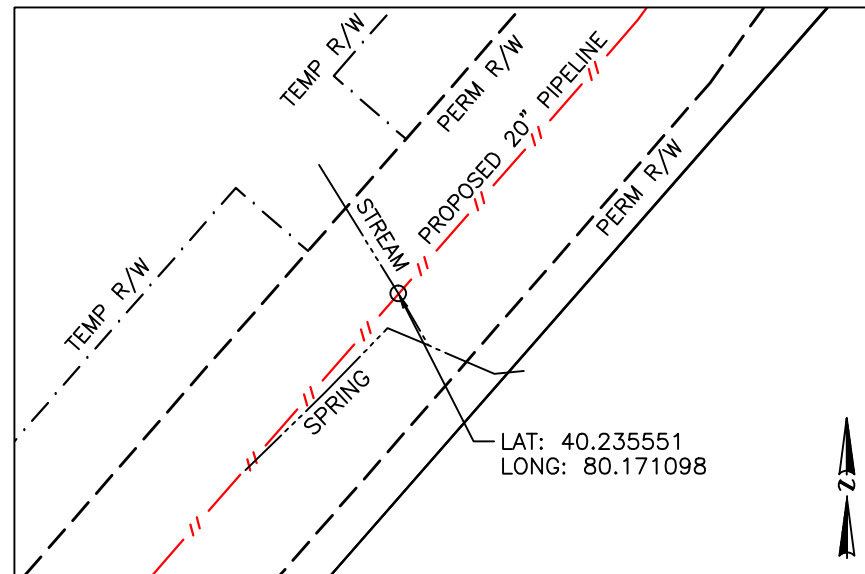
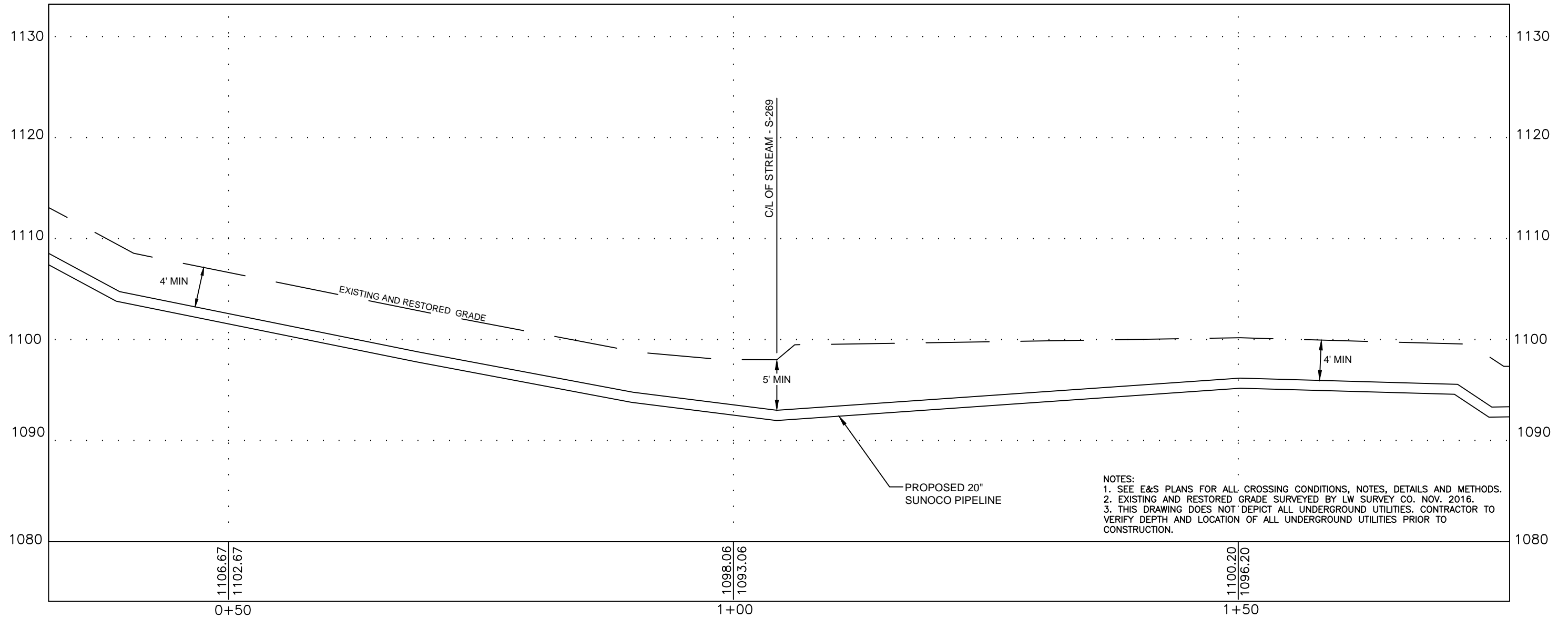

**PLAN LEGEND**

- PERMANENT R/W
- TEMPORARY WORKSPACE
- ATWS
- PROPERTY LINE

**PLAN**

HORIZ. SCALE : 1" = 50'

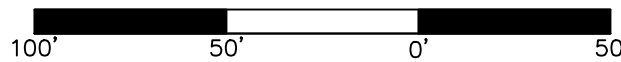

**PROFILE LEGEND**

- PROPOSED PIPELINE
- EXISTING AND RESTORED GRADE
- EXISTING GRADE ELEV.
- PROPOSED TOP OF PIPE ELEV.

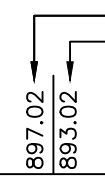

**24/7 CONTACT INFO & PIPE MARKER INFO:**

**COORDINATE SYSTEM**  
 PENNSYLVANIA STATE  
 PLANE SOUTH  
 NAD 83 US FEET

**SUNOCO PIPELINE L.P.**  
 525 FRITZTOWN ROAD  
 SINKING SPRING, PA 19608  
 PHONE NUMBER: 800-786-7440  
 NATURAL GAS PIPELINE

**PROFILE**

HORIZ. SCALE : 1" = 10'  
 VERT. SCALE : 1" = 10'

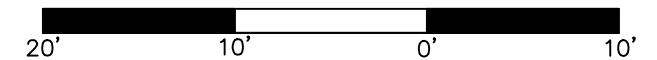

**SUNOCO**  
 STREAM - S-269

NORTH STRABANE TOWNSHIP, WASHINGTON COUNTY, PA

11/11/16	SCALE	
REVISD	AS NOTED	DWG: PA-WA-0087.0002-S-269
11/28/16		

Prepared by **LW SURVEY CO.**  
 1725A OREGON PIKE, SUITE 204  
 LANCASTER, PA 17601