

HEMPFIELD TOWNSHIP, WESTMORELAND COUNTY, PA

STREAM - S235

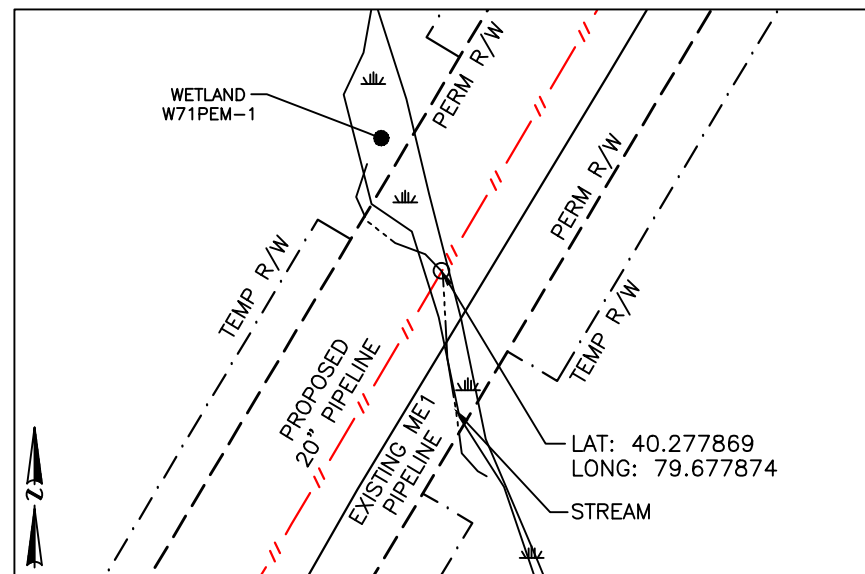
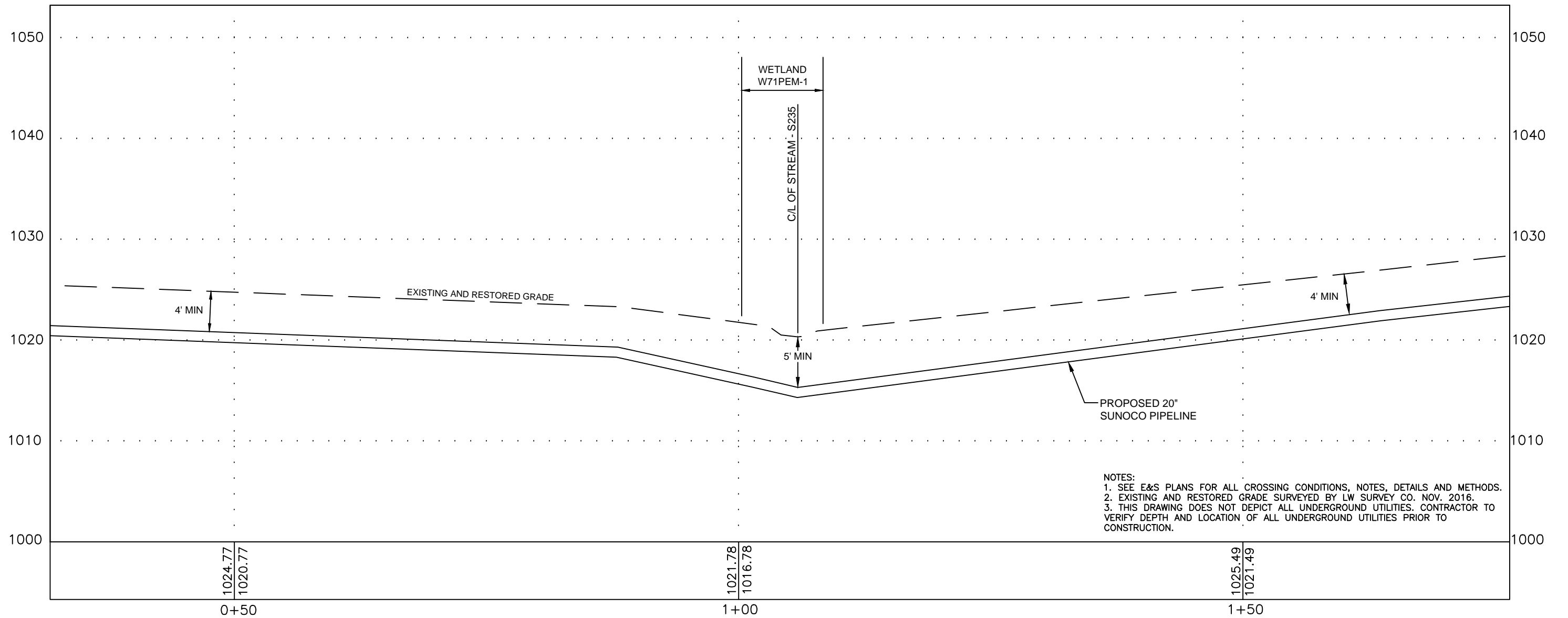

PLAN LEGEND

- PERMANENT R/W
- TEMPORARY WORKSPACE
- ATWS
- PROPERTY LINE

PLAN

HORIZ. SCALE : 1" = 50'

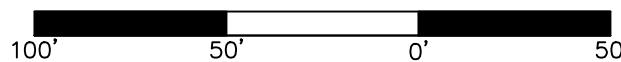

PROFILE LEGEND

- PROPOSED PIPELINE
- EXISTING AND RESTORED GRADE
- EXISTING GRADE ELEV.
- PROPOSED TOP OF PIPE ELEV.

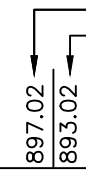

COORDINATE SYSTEM
PENNSYLVANIA STATE PLANE SOUTH
NAD 83 US FEET

24/7 CONTACT INFO & PIPE MARKER INFO:

SUNOCO PIPELINE L.P.
525 FRITZTOWN ROAD
SINKING SPRING, PA 19608
PHONE NUMBER: 800-786-7440
NATURAL GAS PIPELINE

PROFILE

HORIZ. SCALE : 1" = 10'
VERT. SCALE : 1" = 10'

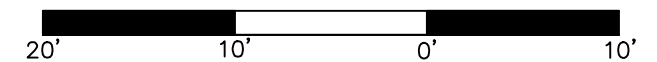

SUNOCO

STREAM - S235

HEMPFIELD TOWNSHIP, WESTMORELAND COUNTY, PA

11/16/16	SCALE	
REVISIED	AS NOTED	DWG: PA-WM1-0050.0000-S235
11/28/16		

Prepared by
LW SURVEY CO.
1725A OREGON PIKE, SUITE 204
LANCASTER, PA 17601