

TRANSCONTINENTAL GAS PIPE LINE COMPANY, LLC  
 POST CONSTRUCTION STORMWATER MANAGEMENT PLAN

**MLV-505LD86**

**SUGAR HOLLOW MAINLINE VALVE YARD**

CHESTNUTHILL TOWNSHIP, MONROE COUNTY, PENNSYLVANIA

APRIL 2021  
 REVISED MARCH 2022

PROJECT OWNER/APPLICANT

TRANSCONTINENTAL GAS PIPE LINE COMPANY, LLC  
 2800 POST OAK BLVD, LEVEL 11  
 HOUSTON, TX 77056  
 CONTACT: JOSEPH DEAN, MANAGER PERMITTING

PLAN PREPARER / ENGINEER

WHM CONSULTING, LLC  
 366 WALKER DRIVE SUITE 300  
 STATE COLLEGE, PA 16801  
 PH: (814) 689-1650  
 CONTACT: RYAN NELSON, PROJECT MANAGER

BAI GROUP, LLC

366 WALKER DRIVE SUITE 300  
 STATE COLLEGE, PA 16801  
 PH: (814) 238-2060  
 CONTACT: PATRICK WOZINSKI, P.E. PROJECT ENGINEER

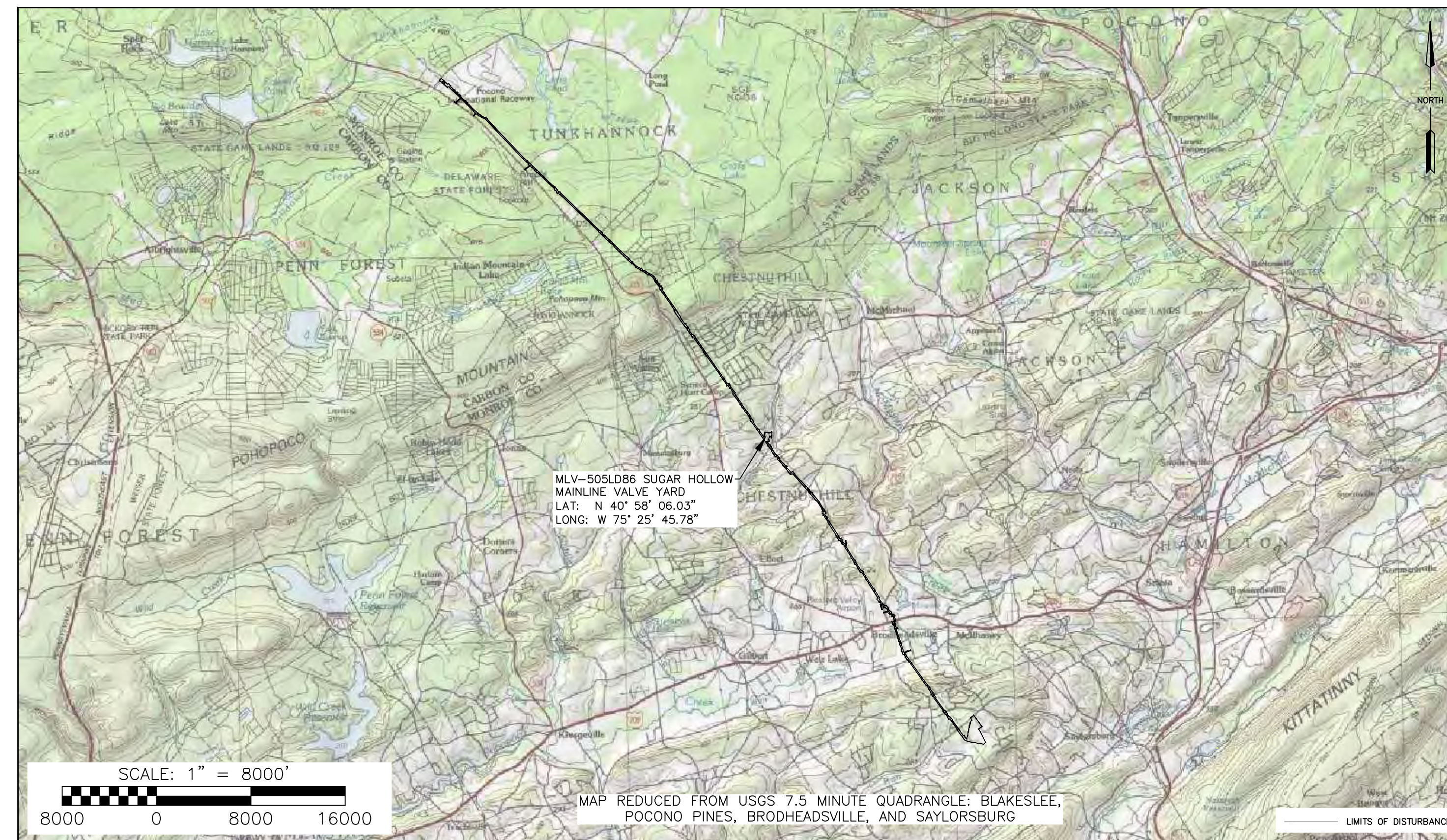

LOCATION MAP

PROJECT LOCATION

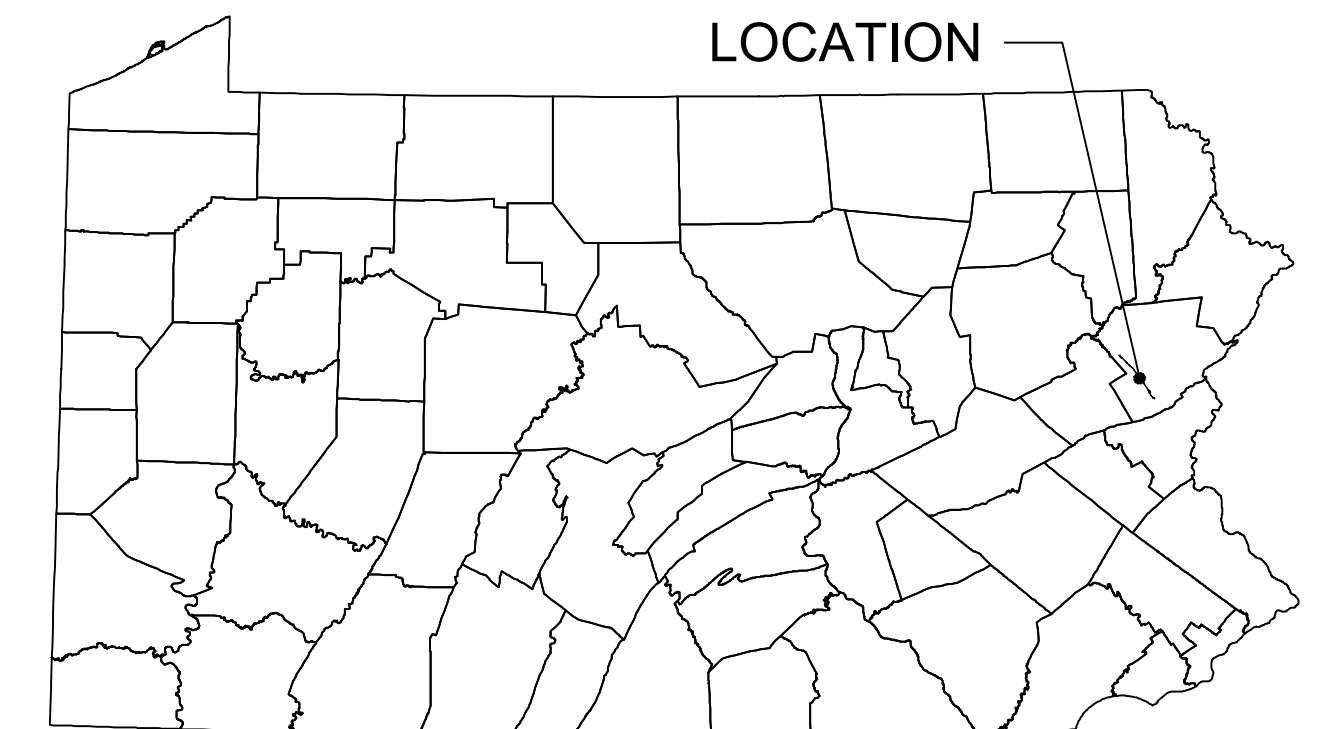

VICINITY MAP  
 N.T.S.

SHEET INDEX	
SHEET NUMBER	DRAWING TITLE
1 OF 8	COVER SHEET
2 OF 8	EXISTING CONDITIONS PLAN SHEET 1
3 OF 8	EXISTING CONDITIONS PLAN SHEET 2
4 OF 8	PROPOSED CONDITIONS PLAN SHEET 1
5 OF 8	PROPOSED CONDITIONS PLAN SHEET 2
6 OF 8	NOTES
7 OF 8	DETAILS SHEET 1
8 OF 8	DETAILS SHEET 2

RECEIVING WATERS			
NAME	DESIGNATED USE	EXISTING USE	PFBC CLASSIFICATION
SUGAR HOLLOW CREEK	CWF	HQ-CWF, MF	CLASS A TROUT STREAM

Call before you dig.  
 1-800-242-1776 or **811**

PENNSYLVANIA ACT 287 (1974) AS AMENDED BY PENNSYLVANIA LESS THAN THREE (3) WORKING DAYS AND NO MORE THAN (10) WORKING DAYS NOTICE TO UTILITIES BEFORE YOU EXCAVATE, DRILL, BLAST OR DEMOLISH.

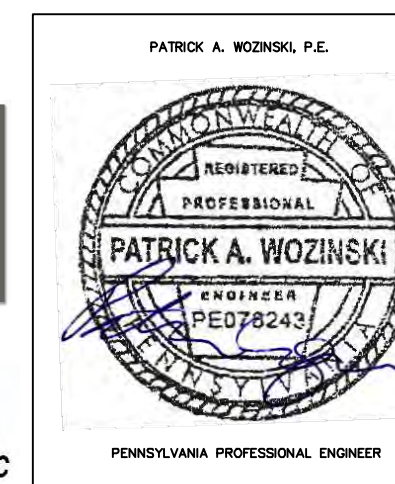

REVISIONS						
NO.	DATE	BY	DESCRIPTION	W.O. NO.	CHK.	APP.
1	06/29/21	RHM	REVISED PER PADEP COMMENTS.			
2	03/01/22	RHM	RESPONSE TO PADEP TECHNICAL DEFICIENCY LETTER			

TRANSCONTINENTAL GAS PIPE LINE COMPANY, LLC  
 REGIONAL ENERGY ACCESS EXPANSION PROJECT  
 MLV-505LD86  
 POST CONSTRUCTION STORMWATER MANAGEMENT PLAN  
 COVER SHEET  
 CHESTNUTHILL TOWNSHIP, MONROE COUNTY, PENNSYLVANIA

DRAWN BY: RHM	DATE: 03/31/21	ISSUED FOR BID:	SCALE: AS NOTED
CHECKED BY: RJN	DATE: 03/31/21	ISSUED FOR CONSTRUCTION:	REVISION:
APPROVED BY: PW	DATE: 03/31/21	DRAWING NUMBER: 26-1000-70-28-D	SHEET 1 OF 8
WO: 1222637	RID: 108		

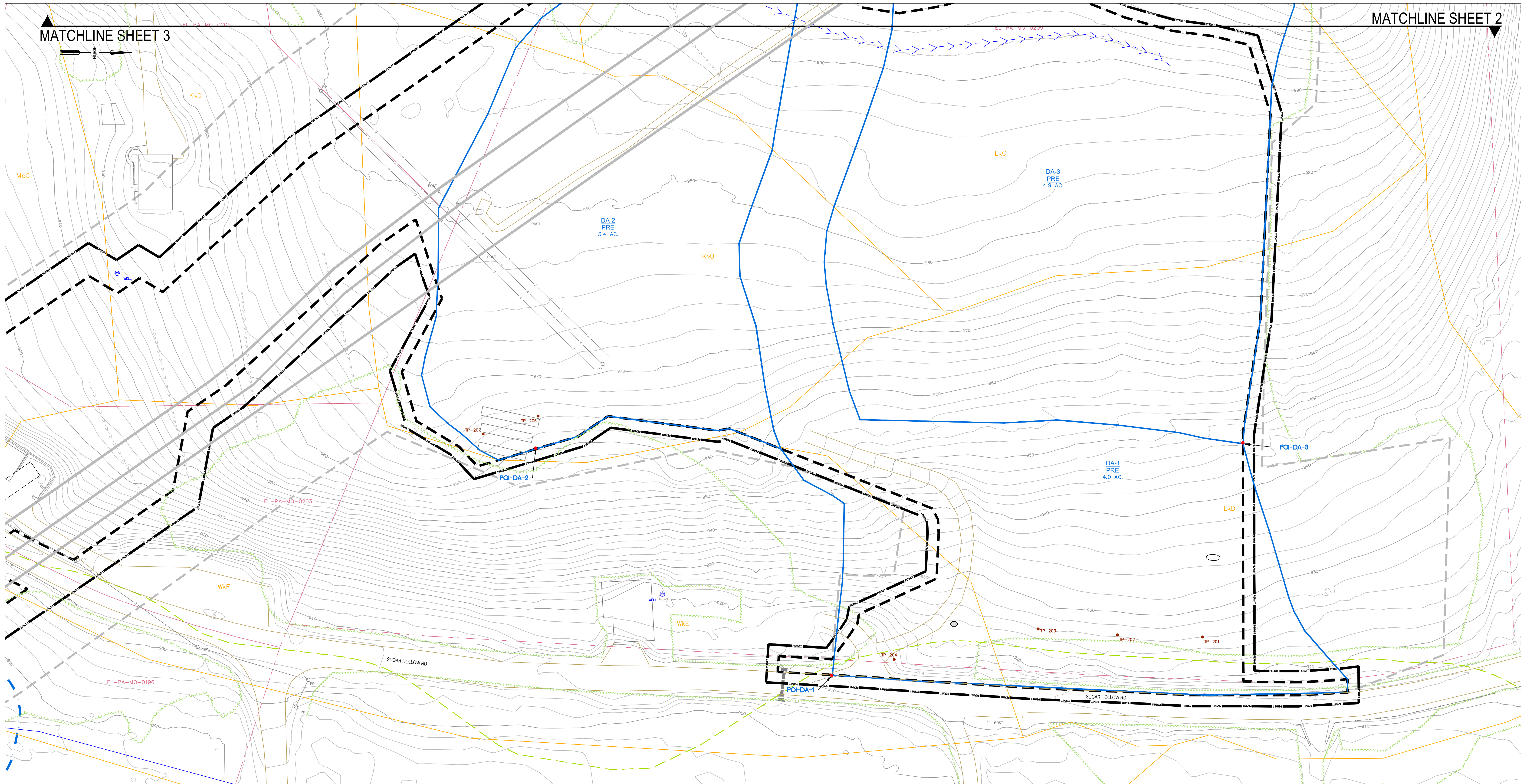

**LEGEND**

—	PROPERTY LINE	—	EXISTING LEADY / TOPL PIPELINES
- - -	EXISTING RIGHT-OF-WAY	—	EXISTING FOREIGN PIPELINES
—	ESCP PERMIT BOUNDARY	⊗	EXISTING UTILITY POLE / TOWER
—	LIMITS OF DISTURBANCE	—	EXISTING VALVE
—	EXISTING FENCE	—	EXISTING CULVERT
—	EXISTING STONE ROW	—	EXISTING ELECTRIC LINE
—	EXISTING STRUCTURE	—	EXISTING UNDERGROUND ELECTRIC LINE
—	EXISTING EDGE OF ROAD	—	EXISTING GAS LINE
—	EXISTING GRADE MAJOR CONTOURS (10' C.I.)	—	EXISTING WATER LINE
—	EXISTING GRADE MINOR CONTOURS (2' C.I.)	—	EXISTING SANITARY LINE
—	EXISTING WATERBAR AND OUTLET STRUCTURE	—	EXISTING STORM SEWER
—	APPROX. ENVIRONMENTAL STUDY LIMITS	—	EXISTING TELEPHONE LINE
—	DELINEATED WETLAND	—	EXISTING FIBER OPTIC LINE
—	DELINEATED WATERWAY / STREAM (TOP OF BANK)	—	EXISTING UNDERGROUND CABLE LINE
—	STREAM FLOW DIRECTION	—	EXISTING STORM INLET
—	RIPIARIAN BUFFER	—	EXISTING SANITARY MANHOLE
—	50'/FEMA FLOODWAY	—	EXISTING COMMUNICATION/ELECTRIC MANHOLE
—	FEMA 100-YEAR FLOODPLAIN	—	EXISTING FIRE HYDRANT
—	SOIL BOUNDARY / TYPE	—	EXISTING POWER POLE
—	EXISTING TREELINE / TREE/SHRUB	—	EXISTING WELL
—		—	PRE-CONSTRUCTION DRAINAGE AREA

**SOIL LEGEND**

LkB	LECK KILL CHANNERY SILT LOAM, 2 TO 8 PERCENT SLOPES
LkC	LECK KILL CHANNERY SILT LOAM, 8 TO 15 PERCENT SLOPES
KvB	KUNESVILLE CHANNERY SILT LOAM, 3 TO 8 PERCENT SLOPES
KvC	KUNESVILLE CHANNERY SILT LOAM, 8 TO 15 PERCENT SLOPES
WkE	WEKERT AND KUNESVILLE SOILS, STEEP

- EXISTING CONDITION NOTES/SOURCES**
- EXISTING ROADWAYS, CONTOURS, PROPERTY LINE, TREE LINE, ETC. ARE DERIVED FROM A FIELD SURVEY PERFORMED BY TRANSCO BETWEEN 2010 AND 2020.
  - PROPERTY BOUNDARIES BASED EITHER ON TAX PARCEL INFORMATION PROVIDED BY TRANSCO OR A COMBINATION OF DEED REFERENCE AND FIELD LOCATED EVIDENCE. PROPERTY BOUNDARY LOCATIONS BASED ON TAX PARCEL INFORMATION ARE APPROXIMATE.
  - PIPELINE ALIGNMENTS AND LIMITS OF DISTURBANCE PROVIDED BY TRANSCO.
  - STREAM AND WETLAND BOUNDARIES BASED ON SURVEYS CONDUCTED BY WWM CONSULTING FROM MARCH 2020 TO OCTOBER 2020.
  - DATUM BASED ON PENNSYLVANIA STATE PLANE COORDINATE SYSTEM, NAD 83 NORTH ZONE, NAVD83 ELEVATION MSL, DERIVED FROM GPS OBSERVATION.

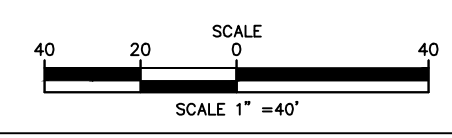

**REVISIONS**

NO.	DATE	BY	DESCRIPTION	W.O. NO.	CHK.	APP.
1	06/29/21	RHM	REVISED PER PADEP COMMENTS.			
2	03/01/22	RHM	RESPONSE TO PADEP TECHNICAL DEFICIENCY LETTER			

**TRANSCONTINENTAL GAS PIPE LINE COMPANY, LLC**  
**REGIONAL ENERGY ACCESS EXPANSION PROJECT**  
**MLV-505LD86**  
**POST CONSTRUCTION STORMWATER MANAGEMENT PLAN**  
**EXISTING CONDITIONS PLAN SHEET 1**  
CHESTNUTHILL TOWNSHIP, MONROE COUNTY, PENNSYLVANIA

DRAWN BY: RHM	DATE: 03/31/21	ISSUED FOR BID:	SCALE: AS NOTED
CHECKED BY: RJN	DATE: 03/31/21	ISSUED FOR CONSTRUCTION:	REVISION:
APPROVED BY: PW	DATE: 03/31/21	DRAWING NUMBER: 26-1000-70-28-D	SHEET 2 OF 8

W.O. NUMBER: 1222637	RID: 108
----------------------	----------

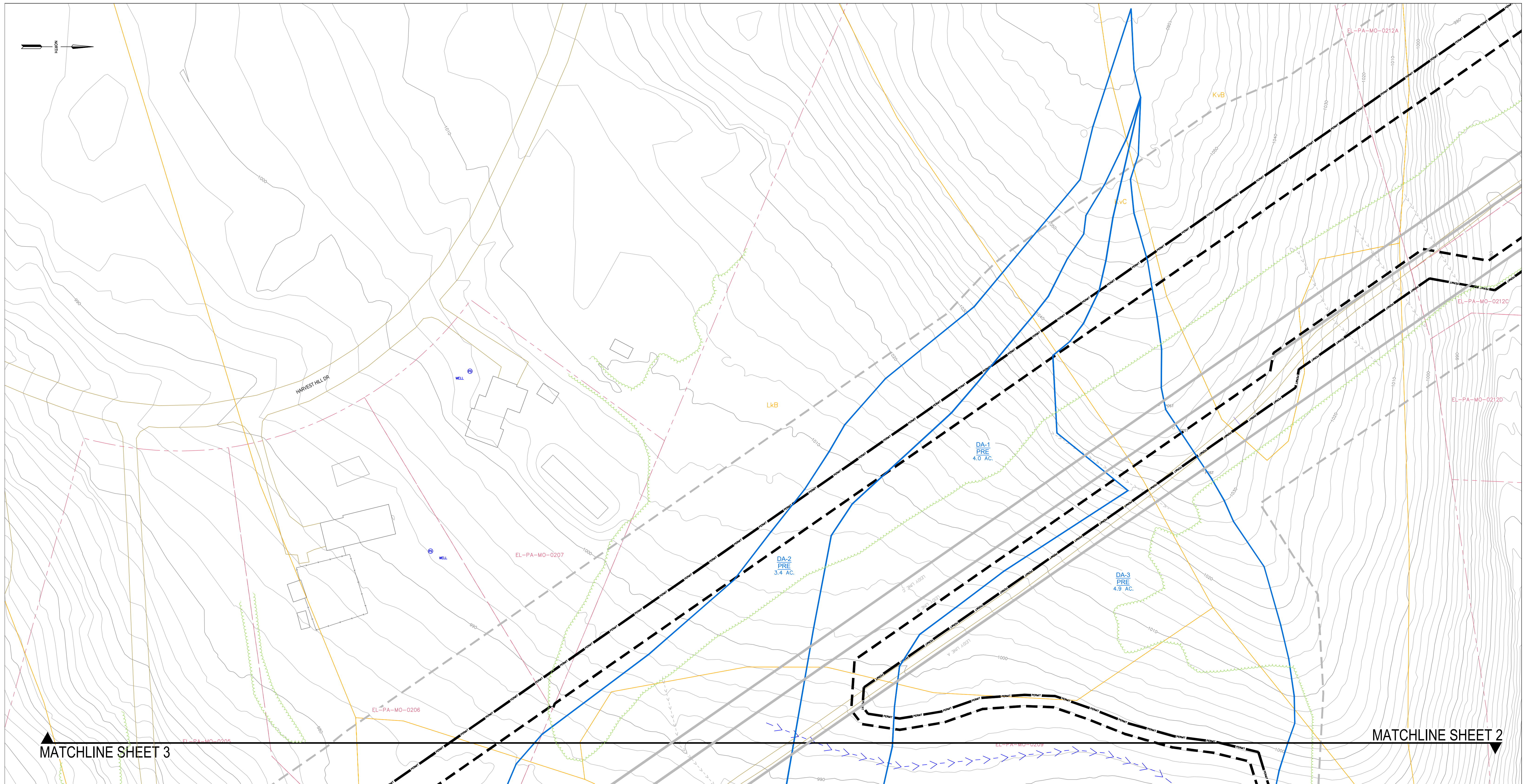

**LEGEND**

—	PROPERTY LINE	—	EXISTING LEADY / TOPL PIPELINES
- - -	EXISTING RIGHT-OF-WAY	—	EXISTING FOREIGN PIPELINES
—	ESCP PERMIT BOUNDARY	—	EXISTING UTILITY POLE / TOWER
—	LIMITS OF DISTURBANCE	—	EXISTING VALVE
—	EXISTING FENCE	—	EXISTING CULVERT
—	EXISTING STONE ROW	—	EXISTING ELECTRIC LINE
—	EXISTING STRUCTURE	—	EXISTING UNDERGROUND ELECTRIC LINE
—	EXISTING EDGE OF ROAD	—	EXISTING GAS LINE
—	EXISTING GRADE MAJOR CONTOURS (10' C.I.)	—	EXISTING WATER LINE
—	EXISTING GRADE MINOR CONTOURS (2' C.I.)	—	EXISTING SANITARY LINE
—	EXISTING WATERBAR AND OUTLET STRUCTURE	—	EXISTING STORM SEWER
—	APPROX. ENVIRONMENTAL STUDY LIMITS	—	EXISTING TELEPHONE LINE
—	DELINEATED WETLAND	—	EXISTING FIBER OPTIC LINE
—	DELINEATED WATERWAY / STREAM (TOP OF BANK)	—	EXISTING UNDERGROUND CABLE LINE
—	STREAM FLOW DIRECTION	—	EXISTING STORM INLET
—	RIPARIAN BUFFER	—	EXISTING SANITARY MANHOLE
—	50'/FEMA FLOODWAY	—	EXISTING COMMUNICATION/ELECTRIC MANHOLE
—	FEMA 100-YEAR FLOODPLAIN	—	EXISTING FIRE HYDRANT
—	SOIL BOUNDARY / TYPE	—	EXISTING POWER POLE
—	EXISTING TREELINE / TREE/SHRUB	—	EXISTING WELL
		—	PRE-CONSTRUCTION DRAINAGE AREA

**SOIL LEGEND**

LKB LECK KILL CHANNERY SILT LOAM, 2 TO 8 PERCENT SLOPES  
 LKC LECK KILL CHANNERY SILT LOAM, 8 TO 15 PERCENT SLOPES  
 KVB KUNESVILLE CHANNERY SILT LOAM, 8 TO 15 PERCENT SLOPES  
 KVC KUNESVILLE CHANNERY SILT LOAM, 8 TO 15 PERCENT SLOPES  
 WKE WEKERT AND KUNESVILLE SOILS, STEEP

**EXISTING CONDITION NOTES/SOURCES**

- EXISTING ROADWAYS, CONTOURS, PROPERTY LINE, TREE LINE, ETC. ARE DERIVED FROM A FIELD SURVEY PERFORMED BY TRANSCO BETWEEN 2010 AND 2020.
- PROPERTY BOUNDARIES BASED EITHER ON TAX PARCEL INFORMATION PROVIDED BY TRANSCO OR A COMBINATION OF DEED REFERENCE AND FIELD LOCATED EVIDENCE. PROPERTY BOUNDARY LOCATIONS BASED ON TAX PARCEL INFORMATION ARE APPROXIMATE.
- PIPELINE ALIGNMENTS AND LIMITS OF DISTURBANCE PROVIDED BY TRANSCO.
- STREAM AND WETLAND BOUNDARIES BASED ON SURVEYS CONDUCTED BY WWM CONSULTING FROM MARCH 2020 TO OCTOBER 2020.
- DATUM BASED ON PENNSYLVANIA STATE PLANE COORDINATE SYSTEM, NAD 83 NORTH ZONE, NAVD83 ELEVATION MSL, DERIVED FROM GPS OBSERVATION.

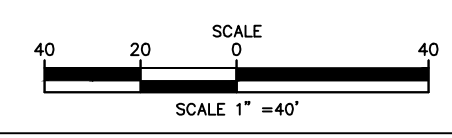

 		<b>REVISIONS</b>			W.O. NO.   CHK.   APP.
		NO.	DATE	BY	
	1	06/29/21	RHM	REVISED PER PADEP COMMENTS.	
	2	03/01/22	RHM	RESPONSE TO PADEP TECHNICAL DEFICIENCY LETTER	
<b>TRANSCONTINENTAL GAS PIPE LINE COMPANY, LLC</b> <b>REGIONAL ENERGY ACCESS EXPANSION PROJECT</b> <b>MLV-505LD86</b> <b>POST CONSTRUCTION STORMWATER MANAGEMENT PLAN</b> <b>EXISTING CONDITIONS PLAN SHEET 2</b> CHESTNUTHILL TOWNSHIP, MONROE COUNTY, PENNSYLVANIA					
DRAWN BY: RHM CHECKED BY: RJN APPROVED BY: PW W.O. NUMBER: 1222637	DATE: 03/31/21 DATE: 03/31/21 DATE: 03/31/21 RID: 108	ISSUED FOR BID: REVISION: DRAWING NUMBER: 26-1000-70-28-D	SCALE: AS NOTED REVISION:	SHEET 3 OF 8	

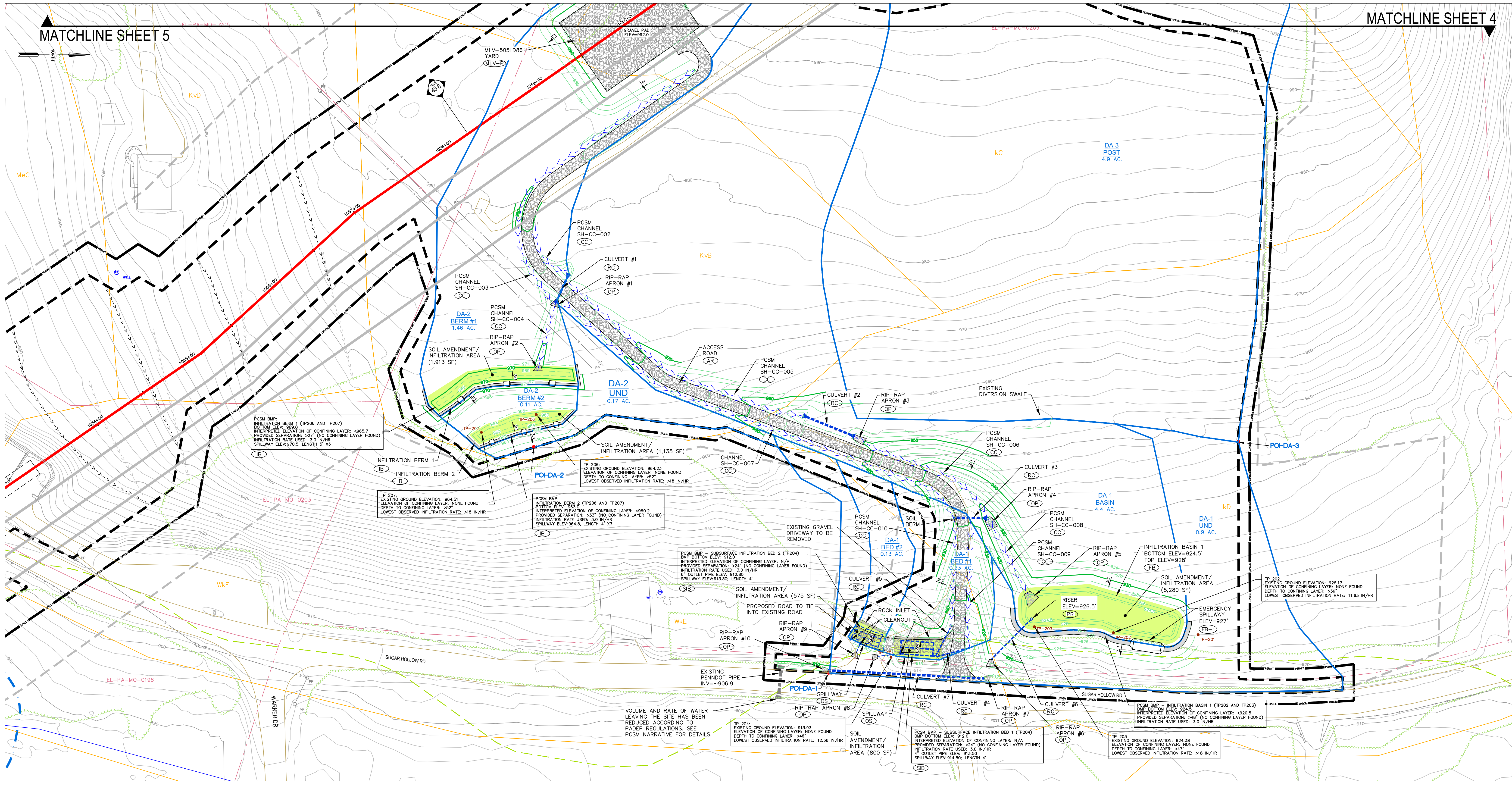

LEGEND

—	PROPERTY LINE	—	EXISTING LEVY / TOPL PIPELINES	—	PROPOSED PIPELINE
—	EXISTING RIGHT-OF-WAY	—	EXISTING FOREIGN PIPELINES	—	PROPOSED PIPELINE GROUNDED
—	ESCP PERMIT BOUNDARY	—	EXISTING UTILITY POLE / TOWER	—	PROPOSED WATERBAR AND OUTLET STRUCTURE
—	LIMITS OF DISTURBANCE	—	EXISTING VALVE	—	PROPOSED CHANNEL
—	EXISTING FENCE	—	EXISTING CULVERT	—	PROPOSED FENCE
—	EXISTING STONE ROW	—	EXISTING ELECTRIC LINE	—	PROPOSED GRAVEL
—	EXISTING STRUCTURE	—	EXISTING UNDERGROUND ELECTRIC LINE	—	PROPOSED GRADE MAJOR CONTOURS (10' C.I.)
—	EXISTING EDGE OF ROAD	—	EXISTING GAS LINE	—	PROPOSED GRADE MINOR CONTOURS (2' C.I.)
—	EXISTING GRADE MAJOR CONTOURS (10' C.I.)	—	EXISTING WATER LINE	—	PROPOSED INFILTRATION AREA W/ SOIL AMENDMENT
—	EXISTING GRADE MINOR CONTOURS (2' C.I.)	—	EXISTING SANITARY LINE	—	POST-CONSTRUCTION DRAINAGE AREA
—	EXISTING WATERBAR AND OUTLET STRUCTURE	—	EXISTING TELEPHONE LINE		
—	APPROX. ENVIRONMENTAL STUDY LIMITS	—	EXISTING FIBER OPTIC LINE		
—	DELINEATED WETLAND	—	EXISTING UNDERGROUND CABLE LINE		
—	DELINEATED WATERWAY / STREAM (TOP OF BANK)	—	EXISTING STORM INLET		
—	STREAM FLOW DIRECTION	—	EXISTING SANITARY MANHOLE		
—	RIPARIAN BUFFER	—	EXISTING COMMUNICATION/ELECTRIC MANHOLE		
—	50'/FEMA FLOODWAY	—	EXISTING FIRE HYDRANT		
—	FEMA 100-YEAR FLOODPLAIN	—	EXISTING POWER POLE		
—	MWB2	—	EXISTING WELL		
—	SOIL BOUNDARY / TYPE				
—	EXISTING TREELINE / TREE/SHRUB				

SOIL LEGEND

LMB	LECK KILL CHANNELRY SILT LOAM, 2 TO 8 PERCENT SLOPES
LKC	LECK KILL CHANNELRY SILT LOAM, 8 TO 15 PERCENT SLOPES
KVB	KUNESVILLE CHANNELRY SILT LOAM, 3 TO 8 PERCENT SLOPES
KVC	KUNESVILLE CHANNELRY SILT LOAM, 8 TO 15 PERCENT SLOPES
WKE	WIKERT AND KUNESVILLE SOILS, STEEP

EXISTING CONDITION NOTES/SOURCES

- EXISTING ROADWAYS, CONTOURS, PROPERTY LINE, TREE LINE, ETC. ARE DERIVED FROM A FIELD SURVEY PERFORMED BY TRANSCO BETWEEN 2010 AND 2020.
- PROPERTY BOUNDARIES BASED EITHER ON TAX PARCEL INFORMATION PROVIDED BY TRANSCO OR A COMBINATION OF DEED REFERENCE AND FIELD LOCATED EVIDENCE. PROPERTY BOUNDARY LOCATIONS BASED ON TAX PARCEL INFORMATION ARE APPROXIMATE.
- PIPELINE ALIGNMENTS AND LIMITS OF DISTURBANCE PROVIDED BY TRANSCO.
- STREAM AND WETLAND BOUNDARIES BASED ON SURVEYS CONDUCTED BY WWM CONSULTING FROM MARCH 2020 TO OCTOBER 2020.
- DATUM BASED ON PENNSYLVANIA STATE PLANE COORDINATE SYSTEM, NAD 83 NORTH ZONE, NAVD83 ELEVATION MSL, DERIVED FROM GPS OBSERVATION.

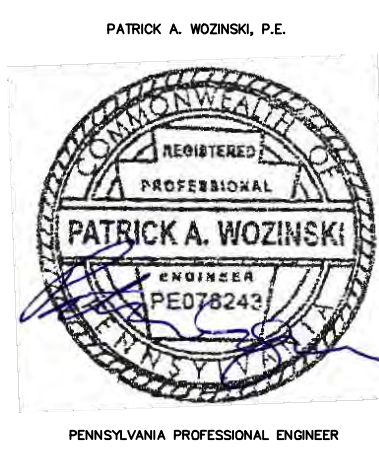
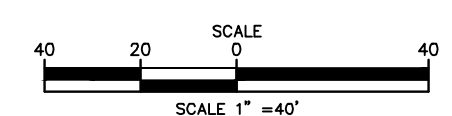

NO.	DATE	BY	DESCRIPTION	W.O. NO.	CHK.	APP.
1	06/29/21	RHM	REVISED PER PADEP COMMENTS.			
2	03/01/22	RHM	RESPONSE TO PADEP TECHNICAL DEFICIENCY LETTER			

TRANSCONTINENTAL GAS PIPE LINE COMPANY, LLC  
 REGIONAL ENERGY ACCESS EXPANSION PROJECT  
 MLV-505LD86  
 POST CONSTRUCTION STORMWATER MANAGEMENT PLAN  
 PROPOSED CONDITIONS PLAN SHEET 1  
 CHESTNUTHILL TOWNSHIP, MONROE COUNTY, PENNSYLVANIA

DRAWN BY: RHM	DATE: 03/31/21	ISSUED FOR BID:	SCALE: AS NOTED
CHECKED BY: RHM	DATE: 03/31/21	ISSUED FOR CONSTRUCTION:	REVISION:
APPROVED BY: PW	DATE: 03/31/21	DRAWING NUMBER: 26-1000-70-28-D	SHEET 4 OF 8

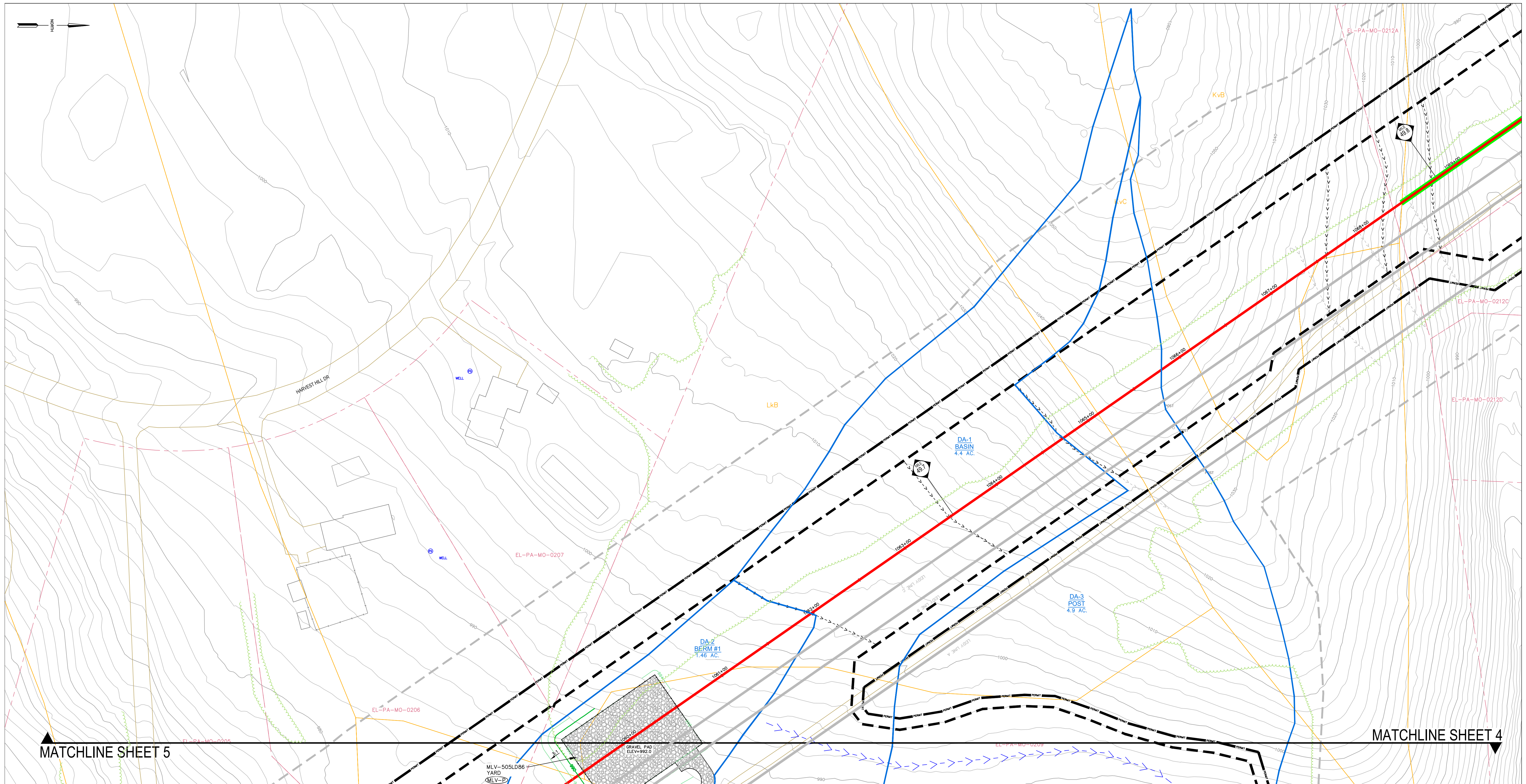

MATCHLINE SHEET 5

MATCHLINE SHEET 4

LEGEND	
	PROPERTY LINE
	EXISTING RIGHT-OF-WAY
	ESCP PERMIT BOUNDARY
	LIMITS OF DISTURBANCE
	EXISTING FENCE
	EXISTING STONE ROW
	EXISTING STRUCTURE
	EXISTING EDGE OF ROAD
	EXISTING GRADE MAJOR CONTOURS (10' C.I.)
	EXISTING GRADE MINOR CONTOURS (2' C.I.)
	EXISTING WATERBAR AND OUTLET STRUCTURE
	APPROX. ENVIRONMENTAL STUDY LIMITS
	DELINEATED WETLAND
	DELINEATED WATERWAY / STREAM (TOP OF BANK)
	STREAM FLOW DIRECTION
	RIPIARIAN BUFFER
	50'/FEMA FLOODWAY
	FEMA 100-YEAR FLOODPLAIN
	SOIL BOUNDARY / TYPE
	EXISTING TREE LINE / TREE/SHRUB
	EXISTING LEDY / TOPL PIPELINES
	EXISTING FOREIGN PIPELINES
	EXISTING UTILITY POLE / TOWER
	EXISTING VALVE
	EXISTING CULVERT
	EXISTING ELECTRIC LINE
	EXISTING UNDERGROUND ELECTRIC LINE
	EXISTING GAS LINE
	EXISTING WATER LINE
	EXISTING SANITARY LINE
	EXISTING STORM SEWER
	EXISTING TELEPHONE LINE
	EXISTING FIBER OPTIC LINE
	EXISTING UNDERGROUND CABLE LINE
	EXISTING STORM INLET
	EXISTING SANITARY MANHOLE
	EXISTING COMMUNICATION/ELECTRIC MANHOLE
	EXISTING FIRE HYDRANT
	EXISTING POWER POLE
	EXISTING WELL
	PROPOSED PIPELINE
	PROPOSED PIPELINE GROUNDBED
	PROPOSED WATERBAR AND OUTLET STRUCTURE
	PROPOSED CHANNEL
	PROPOSED FENCE
	PROPOSED GRAVEL
	PROPOSED GRADE MAJOR CONTOURS (10' C.I.)
	PROPOSED GRADE MINOR CONTOURS (2' C.I.)
	PROPOSED INFILTRATION AREA W/ SOIL AMENDMENT
	POST-CONSTRUCTION DRAINAGE AREA

**SOIL LEGEND**

L4B	LECK KILL CHANNERY SILT LOAM, 2 TO 8 PERCENT SLOPES
L4C	LECK KILL CHANNERY SILT LOAM, 8 TO 15 PERCENT SLOPES
K4B	KLINESVILLE CHANNERY SILT LOAM, 3 TO 8 PERCENT SLOPES
K4C	KLINESVILLE CHANNERY SILT LOAM, 8 TO 15 PERCENT SLOPES
W4E	WEKERT AND KLINESVILLE SOILS, STEEP

- EXISTING CONDITION NOTES/SOURCES**
- EXISTING ROADWAYS, CONTOURS, PROPERTY LINE, TREE LINE, ETC. ARE DERIVED FROM A FIELD SURVEY PERFORMED BY TRANSCO BETWEEN 2010 AND 2020.
  - PROPERTY BOUNDARIES BASED EITHER ON TAX PARCEL INFORMATION PROVIDED BY TRANSCO OR A COMBINATION OF DEED REFERENCE AND FIELD LOCATED EVIDENCE. PROPERTY BOUNDARY LOCATIONS BASED ON TAX PARCEL INFORMATION ARE APPROXIMATE.
  - PIPELINE ALIGNMENTS AND LIMITS OF DISTURBANCE PROVIDED BY TRANSCO.
  - STREAM AND WETLAND BOUNDARIES BASED ON SURVEYS CONDUCTED BY WWM CONSULTING FROM MARCH 2020 TO OCTOBER 2020.
  - DATUM BASED ON PENNSYLVANIA STATE PLANE COORDINATE SYSTEM, NAD 83 NORTH ZONE, NAVD83 ELEVATION MSL, SURVEYED FROM GPS OBSERVATION.

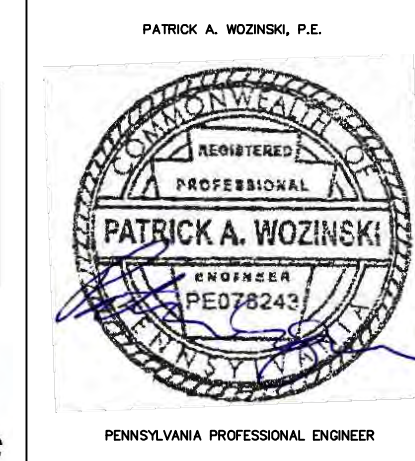
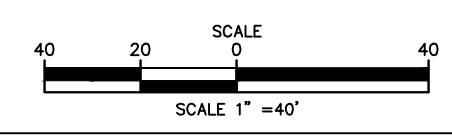

REVISIONS				W.O. NO.	CHK.	APP.
NO.	DATE	BY	DESCRIPTION			
1	06/29/21	RHM	REVISED PER PADEP COMMENTS.			
2	03/01/22	RHM	RESPONSE TO PADEP TECHNICAL DEFICIENCY LETTER			

TRANSCONTINENTAL GAS PIPE LINE COMPANY, LLC  
 REGIONAL ENERGY ACCESS EXPANSION PROJECT  
 MLV-505LD86  
 POST CONSTRUCTION STORMWATER MANAGEMENT PLAN  
 PROPOSED CONDITIONS PLAN SHEET 2  
 CHESTNUTHILL TOWNSHIP, MONROE COUNTY, PENNSYLVANIA

DRAWN BY: RHM	DATE: 03/31/21	ISSUED FOR BID:	SCALE: AS NOTED
CHECKED BY: RJN	DATE: 03/31/21	ISSUED FOR CONSTRUCTION:	REVISION:
APPROVED BY: PW	DATE: 03/31/21	DRAWING NUMBER: 26-1000-70-28-D	SHEET 5 OF 8
WO: 1222637	RD: 108		



**NOTES:**

- CROSS SECTION TO BE APPLIED TO DRY AREAS WITHOUT DRAINAGE CONCERNS.
- EXISTING MATERIAL TO BE REMOVED AND STOCKPILED IN AN APPROVED LOCATION ONLY.
- EXISTING DRAINAGE PATTERNS SHALL BE MAINTAINED IN ACCORDANCE WITH THE APPROVED EROSION & SEDIMENT POLLUTION CONTROL PLAN FOR THE PROJECT.
- GRADING AND CROSS SLOPES VARY BY EXISTING CONDITIONS; SEE SPECIFIC DESIGN AND PROFILE FOR MORE DETAIL.
- WITHIN EXTENTS OF GRADING FOR PERMANENT ACCESS ROADS AND VALVE SITES, COMPACT ALL SOIL FILL/BACKFILL AND COARSE AGGREGATE WITH FINES TO 95% OF MAXIMUM DRY DENSITY AS DETERMINED BY ASTM D-1557. CONTRACTOR SHALL UTILIZE ADEQUATELY SIZED AND CONFIGURED EQUIPMENT TO ACHIEVE SPECIFIED COMPACTION.
- AS DIRECTED BY ENGINEER AND APPROVED BY OWNER, EXCAVATE AND STABILIZE SOFT SPOTS, UNSATISFACTORY SOILS AND AREAS OF EXCESSIVE PUMPING OR RUTTING.
- PROOF-ROLLING OF SUBGRADE MAY BE REQUIRED TO DETERMINE PROPER COMPACTION BY OWNER.
- TEMPORARILY WIDENED ROAD SHOULD FOLLOW THE SAME SPECIFICATION FOR WIDENED ROADS. THE EXISTING ROAD SHALL BE MAINTAINED.
- ROADS FOR TEMPORARY CONSTRUCTION USE WILL BE MAINTAINED AND RESTORED TO THEIR PREVIOUS CONDITIONS IN ACCORDANCE WITH CHAPTER 102 ROAD MAINTENANCE ACTIVITIES. PLAN VIEW ACCESS ROAD CALLOUTS IDENTIFY THE PROPOSED ROAD MAINTENANCE ACTIVITY FOR THE PROJECT (I.E. MAINTENANCE ONLY, TEMPORARY WIDENING, ETC.).

NO.	DATE	BY	REVISION DESCRIPTION	W.O. NO./CHK. APP.

TRANSCONTINENTAL GAS PIPE LINE CORPORATION  
STANDARD ENVIRONMENTAL DETAIL  
**AR** PERMANENT/TEMPORARY STONE ACCESS ROAD

**NOTES:**

- CROSS SECTION TO BE APPLIED TO DRY AREAS WITHOUT DRAINAGE CONCERNS.
- EXISTING MATERIAL TO BE REMOVED AND STOCKPILED IN AN APPROVED LOCATION ONLY.
- EXISTING DRAINAGE PATTERNS SHALL BE MAINTAINED IN ACCORDANCE WITH THE APPROVED EROSION & SEDIMENT POLLUTION CONTROL PLAN FOR THE PROJECT.
- GRADING AND CROSS SLOPES VARY BY EXISTING CONDITIONS; SEE SPECIFIC DESIGN AND PROFILE FOR MORE DETAIL.
- WITHIN EXTENTS OF GRADING FOR PERMANENT ACCESS ROADS AND VALVE SITES, COMPACT ALL SOIL FILL/BACKFILL AND COARSE AGGREGATE WITH FINES TO 95% OF MAXIMUM DRY DENSITY AS DETERMINED BY ASTM D-1557. CONTRACTOR SHALL UTILIZE ADEQUATELY SIZED AND CONFIGURED EQUIPMENT TO ACHIEVE SPECIFIED COMPACTION.
- AS DIRECTED BY ENGINEER AND APPROVED BY OWNER, EXCAVATE AND STABILIZE SOFT SPOTS, UNSATISFACTORY SOILS AND AREAS OF EXCESSIVE PUMPING OR RUTTING.
- PROOF-ROLLING OF SUBGRADE MAY BE REQUIRED TO DETERMINE PROPER COMPACTION BY OWNER.

NO.	DATE	BY	REVISION DESCRIPTION	W.O. NO./CHK. APP.

TRANSCONTINENTAL GAS PIPE LINE CORPORATION  
STANDARD ENVIRONMENTAL DETAIL  
**MLV-P** MAIN LINE VALVE PAD

INFILTRATION BERM NO.	BOT. ELEV. (ft)	TOP ELEV. (ft)	HEIGHT (ft)	BERM TOP WIDTH	OVERALL LENGTH (ft)	SHWT (in BELOW GROUND)	BEDROCK (in BELOW GROUND)
1	969	971	2	2	188	NOT ENCOUNTERED	NOT ENCOUNTERED
2	963	965	2	2	112	NOT ENCOUNTERED	NOT ENCOUNTERED

**NOTES:**

AN INFILTRATION BERM IS A MOUND OF COMPACTED EARTH WITH SLOPING SIDES THAT IS USUALLY LOCATED ALONG A CONTOUR ON RELATIVELY GENTLY SLOPING SITES.

MAINTAIN A MINIMUM 2-FOOT SEPARATION TO BEDROCK AND SEASONALLY HIGH WATER TABLE, PROVIDE DISTRIBUTED INFILTRATION AREA (5:1 IMPERVIOUS AREA TO INFILTRATION AREA - MAXIMUM), SITE ON NATURAL, UNCOMPACTED SOILS WITH ACCEPTABLE INFILTRATION CAPACITY.

BERMS SHOULD BE RELATIVELY LOW, PREFERABLY NO MORE THAN 24 INCHES IN HEIGHT.

THE BACK OF THE BERM SHALL BE LINED WITH SC150BN LINING WITH A STAPLE D PATTERN AND SHALL EXTEND AT LEAST 10 FT BEYOND THE TOE OF THE BERM.

BERMS SHALL HAVE SIDE SLOPES OF 2:1 AND ARE NOT TO BE MOWED.

THE CREST OF THE BERM SHOULD BE LOCATED NEAR ON EDGE OF THE BERM, RATHER THAN IN THE MIDDLE, TO ALLOW FOR A MORE NATURAL, ASYMMETRICAL SHAPE.

BERMS SHOULD BE VEGETATED USING SEED MIXTURE 1 PLUS 3 FROM TABLE 11.5.

NO.	DATE	BY	REVISION DESCRIPTION	W.O. NO./CHK. APP.

TRANSCONTINENTAL GAS PIPE LINE CORPORATION  
STANDARD ENVIRONMENTAL DETAIL  
**IB** INFILTRATION BERM

Channel ID.	LENGTH [FT]	SLOPE [%]	BASE WIDTH [FT]	DEPTH [FT]	SIDE SLOPES [Z1/Z2]	TOP WIDTH [FT]	LINING	STAPLE PATTERN	OUTLET
SH-CC-001	414	1.0	1.0	.75	2/2	4.0	GRASS/SC150BN	D	Level Spreader #1
SH-CC-002	101	3.8	2.0	.75	2/2	5.0	GRASS/SC150BN	D	CULVERT #1
SH-CC-003	295	4.0	2.0	1.0	2/2	6.0	GRASS/SC150BN	D	RIP-RAP APRON #1
SH-CC-004	63	11.0	4.0	.75	2/2	7.0	GRASS/SC150BN	D	RIP-RAP APRON #2
SH-CC-005	246	9.0	3.0	1.00	2/2	7.0	GRASS/SC150BN	D	CULVERT #2
SH-CC-006	171	13.0	2.0	1.00	2/2	6.0	R-4 RIPRAP	-	RIP-RAP APRON #4
SH-CC-007	405	13.0	2.0	1.00	2/2	6.0	R-4 RIPRAP	-	CULVERT #3
SH-CC-008	75	6.3	2.0	1.0	2/2	6.0	GRASS/SC150BN	D	INFILTRATION BASIN #1
SH-CC-009	110	13.9	1.0	.75	2/2	4.0	GRASS/SC150BN	D	CULVERT #4
SH-CC-010	93	14.8	1.0	.75	2/2	4.0	GRASS/SC150BN	D	CULVERT #5

NO.	DATE	BY	REVISION DESCRIPTION	W.O. NO./CHK. APP.

TRANSCONTINENTAL GAS PIPE LINE CORPORATION  
STANDARD ENVIRONMENTAL DETAIL  
**DC/CC** TYPICAL PCSM CHANNEL AND DIVERSION CHANNEL (GRASS-LINED)

No.	Pipe/C H Dia. (in)	Tailwater Cond. (Max or Min)	Mannings "n"	Slope (ft/ft)	Q (cfs)	V (fps)	RipRap Size	Rt (in)	At (ft)	Aiw (ft)	Atw (ft)
1	12	Min	0.012	0.017	1.55	5.87	R-3	9	6	3.0	9.0
2	24	Min	0.05	0.11	1.76	3.74	R-3	9	6	12.0	18.00
3	12	Min	0.012	0.01	3.82	5.99	R-3	9	6	4.5	10.5
4	12	Min	0.07	0.11	4.12	3.82	R-3	9	6	9.0	15.00
5	24	Min	0.05	0.063	4.50	4.26	R-3	9	6	6.0	12.00
6	24	Min	0.012	0.17	2.84	1.86*	R-3	9	6	3.0	9.00
7	18	Min	0.012	0.025	1.93	2.71*	R-3	9	6	4.5	10.5
8	4	Min	0.012	0.063	0.38	4.38*	R-3	9	6	1.0	7.0
9	6	Min	0.012	0.005	0.46	2.31*	R-3	9	6	1.5	7.5
10	18	Min	0.012	0.025	5.85	3.2*	R-3	9	6	4.5	10.5

\*DESIGNED FOR 100 YEAR STORM

NO.	DATE	BY	REVISION DESCRIPTION	W.O. NO./CHK. APP.

TRANSCONTINENTAL GAS PIPE LINE CORPORATION  
STANDARD ENVIRONMENTAL DETAIL  
**OP** RIPRAP APRON OUTLET PROTECTION

NO.	DATE	BY	REVISION DESCRIPTION	W.O. NO./CHK. APP.

TRANSCONTINENTAL GAS PIPE LINE CORPORATION  
STANDARD ENVIRONMENTAL DETAIL  
**SIB** SUBSURFACE INFILTRATION BED 1

NO.	DATE	BY	REVISION DESCRIPTION	W.O. NO./CHK. APP.

TRANSCONTINENTAL GAS PIPE LINE CORPORATION  
STANDARD ENVIRONMENTAL DETAIL  
**SIB** SUBSURFACE INFILTRATION BED 2

TRANSCONTINENTAL GAS PIPE LINE CORPORATION  
REGIONAL ENERGY ACCESS EXPANSION PROJECT  
POST CONSTRUCTION STORMWATER MANAGEMENT PLAN  
DETAILS SHEET 1  
CHESTNUTHILL TOWNSHIP, MONROE COUNTY, PENNSYLVANIA

DRAWN BY: RHM DATE: 03/31/21 ISSUED FOR BID: SCALE: AS NOTED  
CHECKED BY: RJN DATE: 03/31/21 ISSUED FOR CONSTRUCTION: REVISION:  
APPROVED BY: PW DATE: 03/31/21  
W.O. 1222637 RID: 108 DRAWING NUMBER: 26-1000-70-28-D SHEET 7 OF 8

TRANSCONTINENTAL GAS PIPE LINE CORPORATION  
STANDARD ENVIRONMENTAL DETAIL  
**OP** RIPRAP APRON OUTLET PROTECTION

TRANSCONTINENTAL GAS PIPE LINE CORPORATION  
STANDARD ENVIRONMENTAL DETAIL  
**SIB** SUBSURFACE INFILTRATION BED 2

TRANSCONTINENTAL GAS PIPE LINE CORPORATION, LLC  
REGIONAL ENERGY ACCESS EXPANSION PROJECT  
MLV-505LD86  
POST CONSTRUCTION STORMWATER MANAGEMENT PLAN  
DETAILS SHEET 1  
CHESTNUTHILL TOWNSHIP, MONROE COUNTY, PENNSYLVANIA

DRAWN BY: RHM DATE: 03/31/21 ISSUED FOR BID: SCALE: AS NOTED  
CHECKED BY: RJN DATE: 03/31/21 ISSUED FOR CONSTRUCTION: REVISION:  
APPROVED BY: PW DATE: 03/31/21  
W.O. 1222637 RID: 108 DRAWING NUMBER: 26-1000-70-28-D SHEET 7 OF 8

PATRICK A. WOZINSKI, P.E.  
PROFESSIONAL ENGINEER  
PENNSYLVANIA PROFESSIONAL ENGINEER  
PE#28243

IBA GROUP  
WWM consulting, LLC

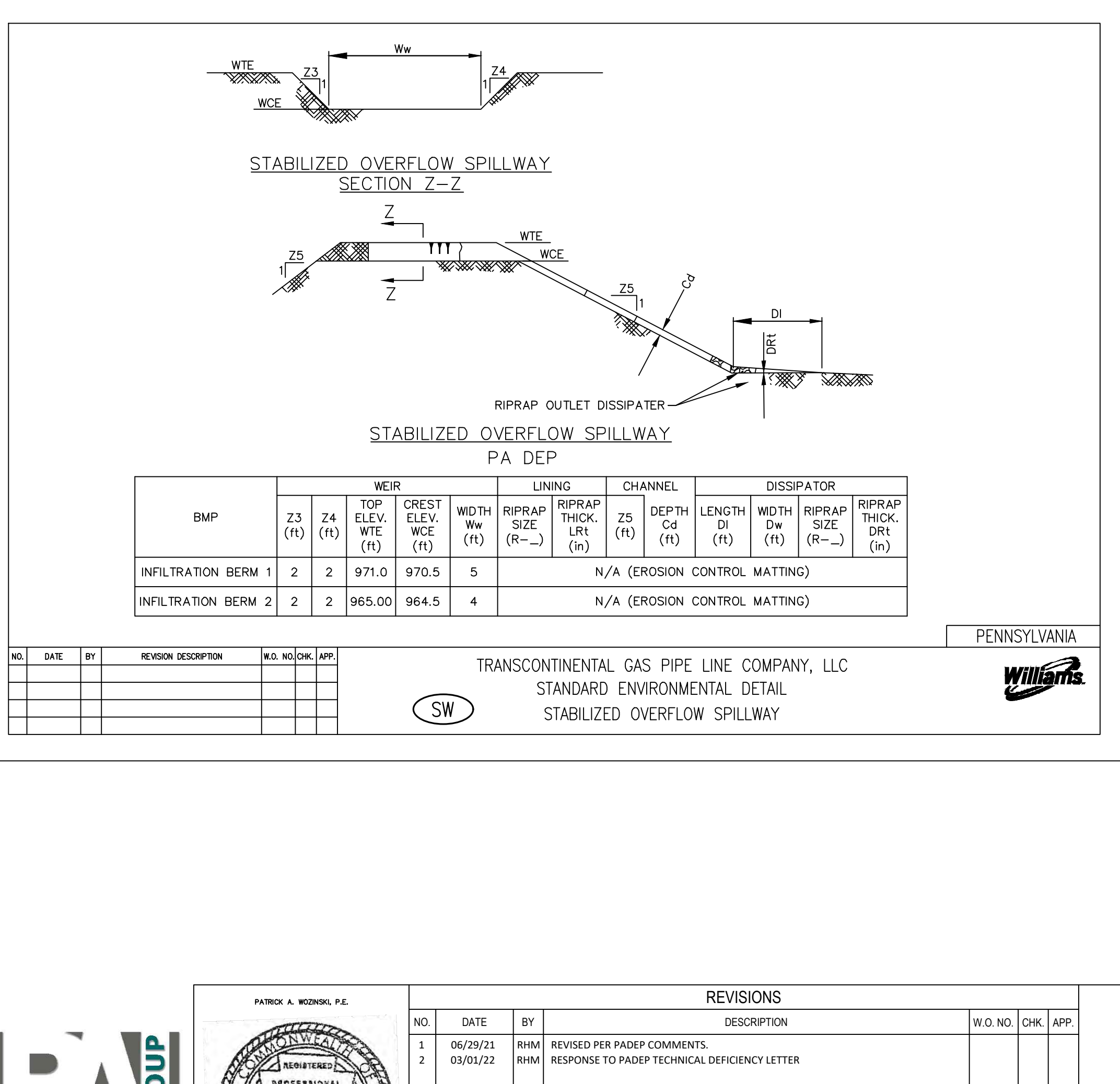
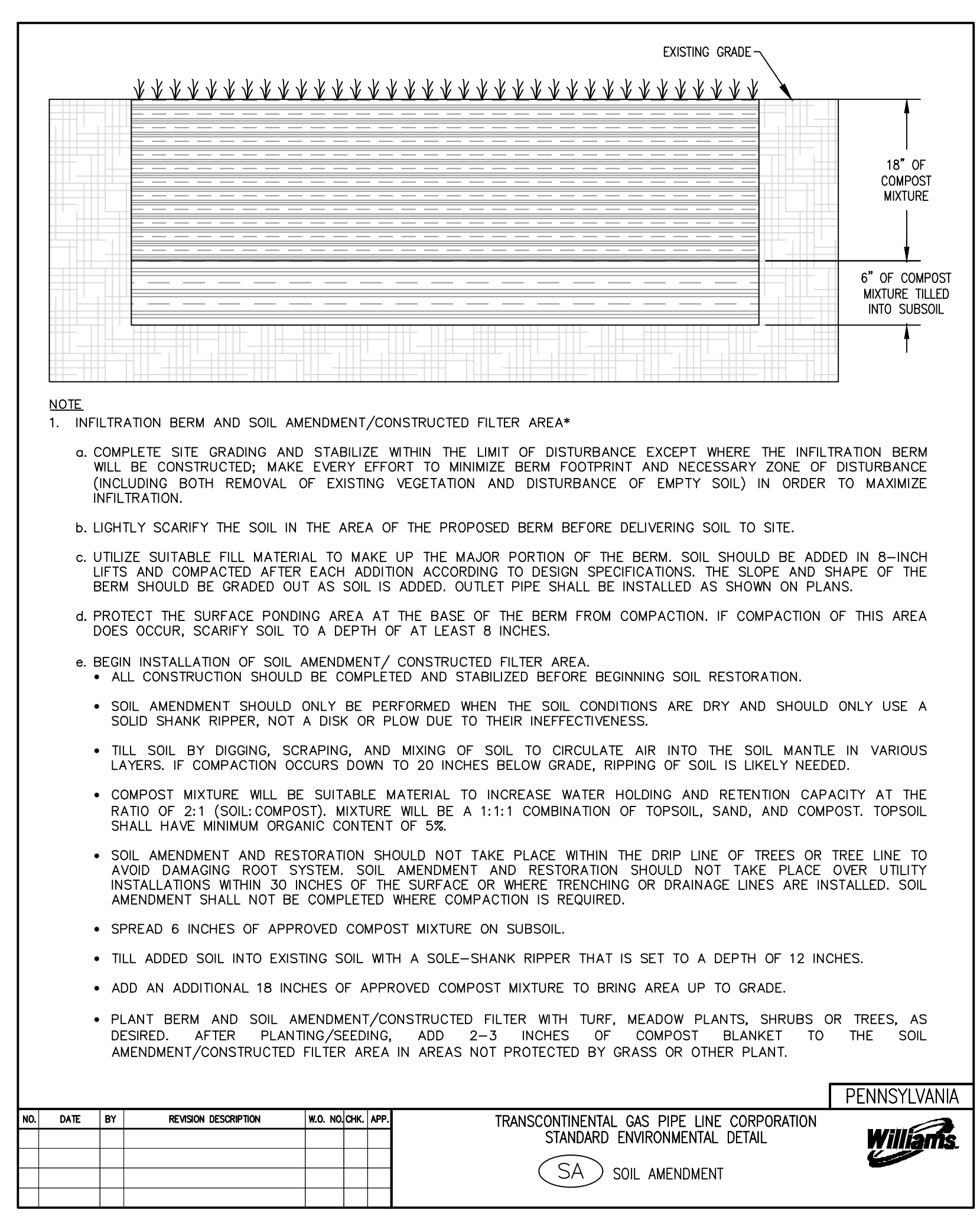
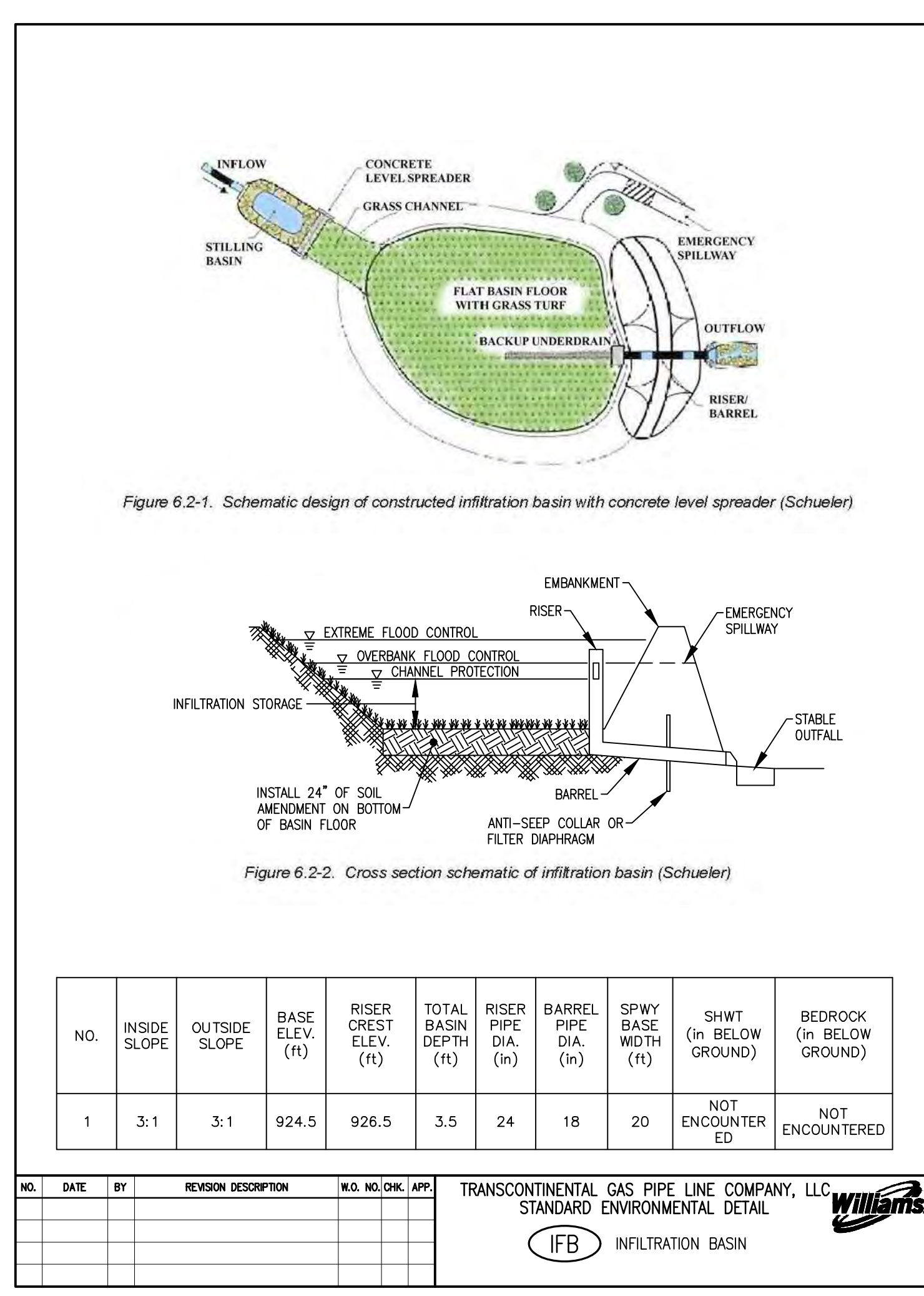
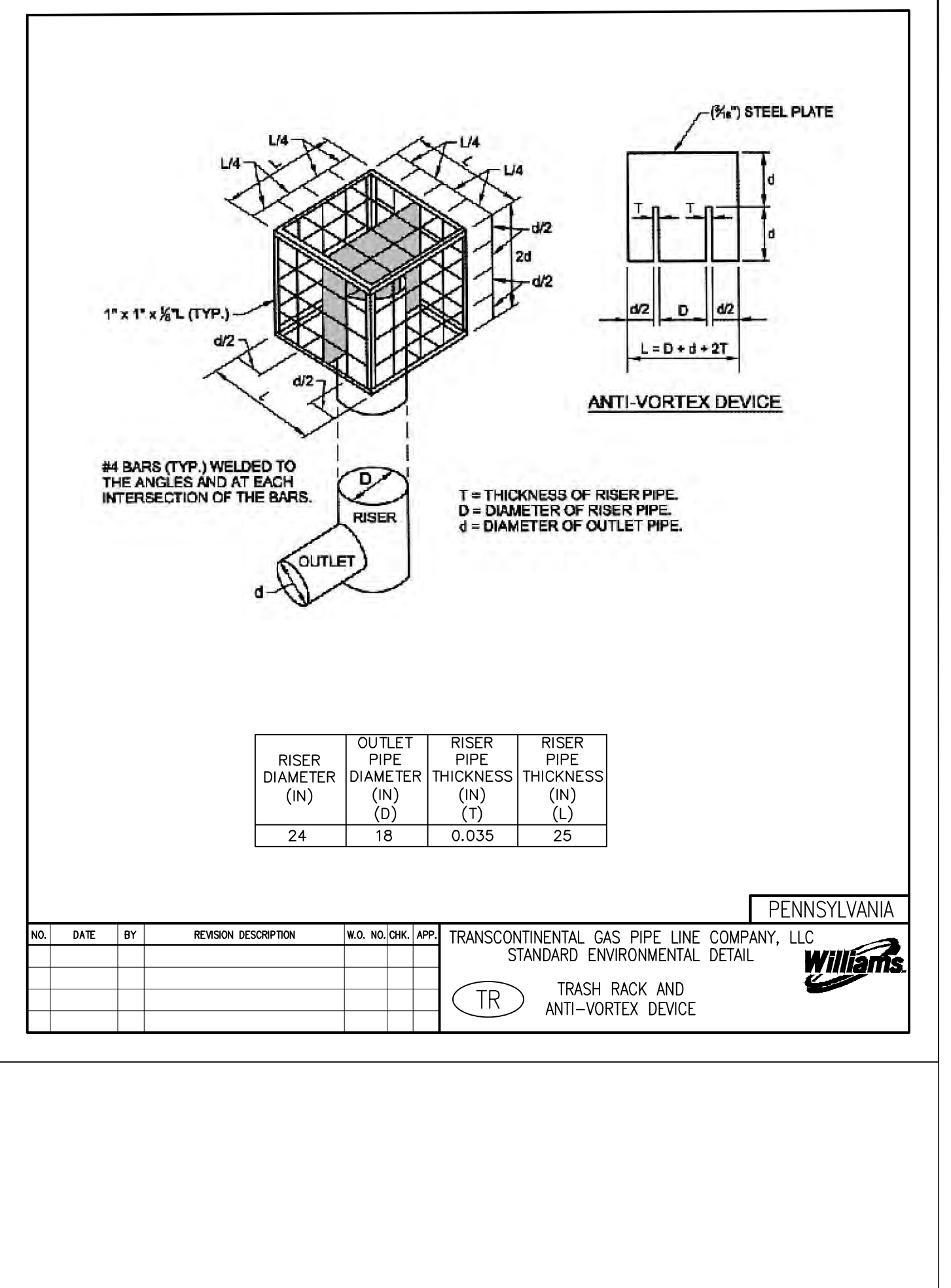
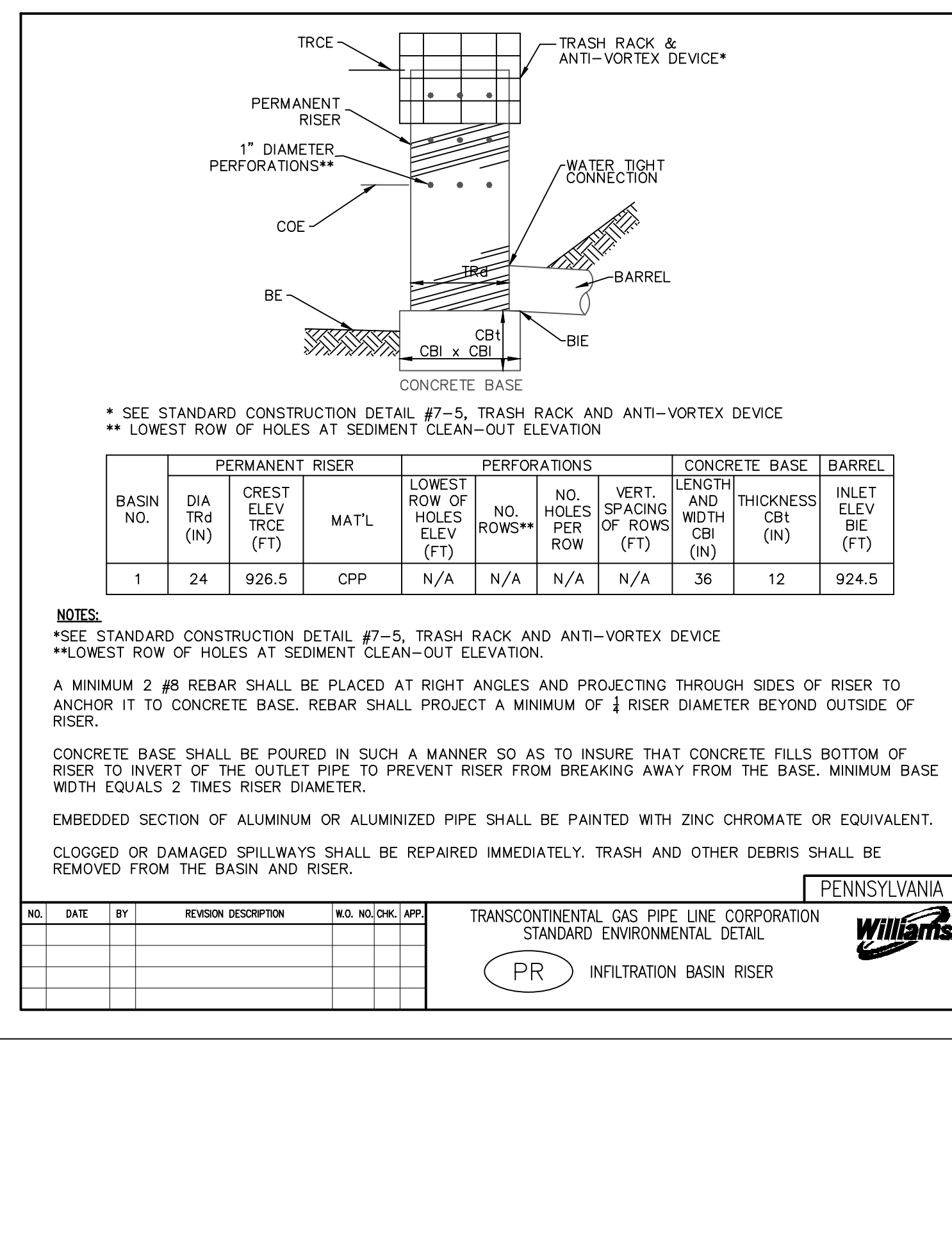
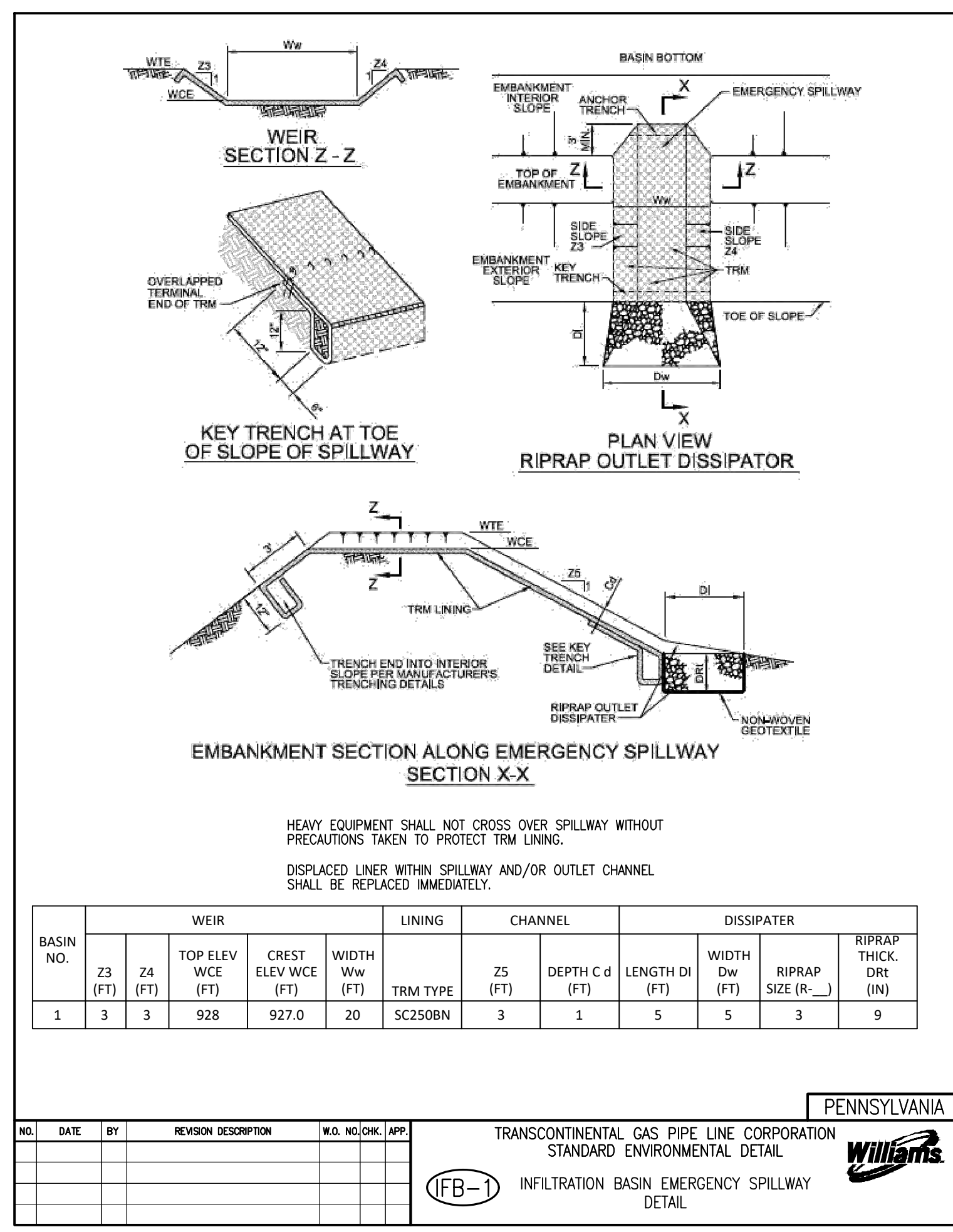
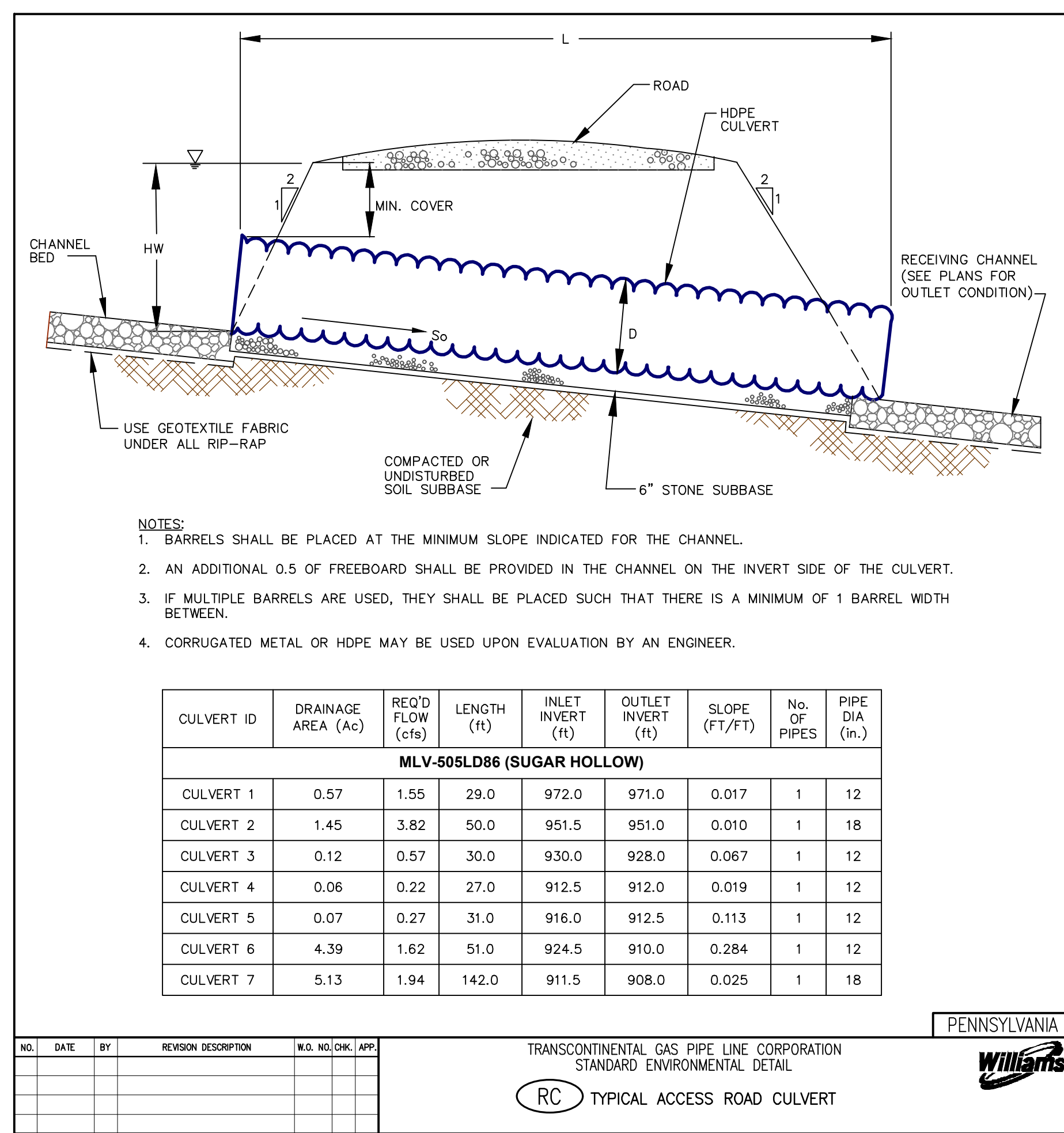

**BA GROUP**

**WWM consulting, LLC**

**PATRICK A. WOZINSKI, P.E.**

**REVISIONS**

NO.	DATE	BY	DESCRIPTION	W.O. NO.	CHK.	APP.
1	06/29/21	RHM	REVISED PER PADEP COMMENTS.			
2	03/01/22	RHM	RESPONSE TO PADEP TECHNICAL DEFICIENCY LETTER			

TRANSCONTINENTAL GAS PIPE LINE COMPANY, LLC  
REGIONAL ENERGY ACCESS EXPANSION PROJECT  
MLV-50SLD86  
POST CONSTRUCTION STORMWATER MANAGEMENT PLAN  
DETAILS 2  
CHESTNUTHILL TOWNSHIP, MONROE COUNTY, PENNSYLVANIA

DRAWN BY:	DATE:	ISSUED FOR:	SCALE:
RHM	03/31/21	BID	AS NOTED

CHECKED BY:	DATE:	ISSUED FOR:	REVISION:
RJM	03/31/21	CONSTRUCTION	

APPROVED BY:	DATE:	DRAWING NUMBER:	SHEET
PW	03/31/21	26-1000-70-28-D	8

W.O. 1222637 RID: 108