

ATTACHMENT 2

PROGRAM REPORT

DATA POSTED IS FOR THE LAST DAY OF A STATE FISCAL YEAR (JUNE 30) UNLESS OTHERWISE NOTED

**DEPARTMENT OF ENVIRONMENTAL PROTECTION
COAL AND CLAY MINE SUBSIDENCE INSURANCE FUND**

NUMBER OF INSURANCE POLICIES IN FORCE

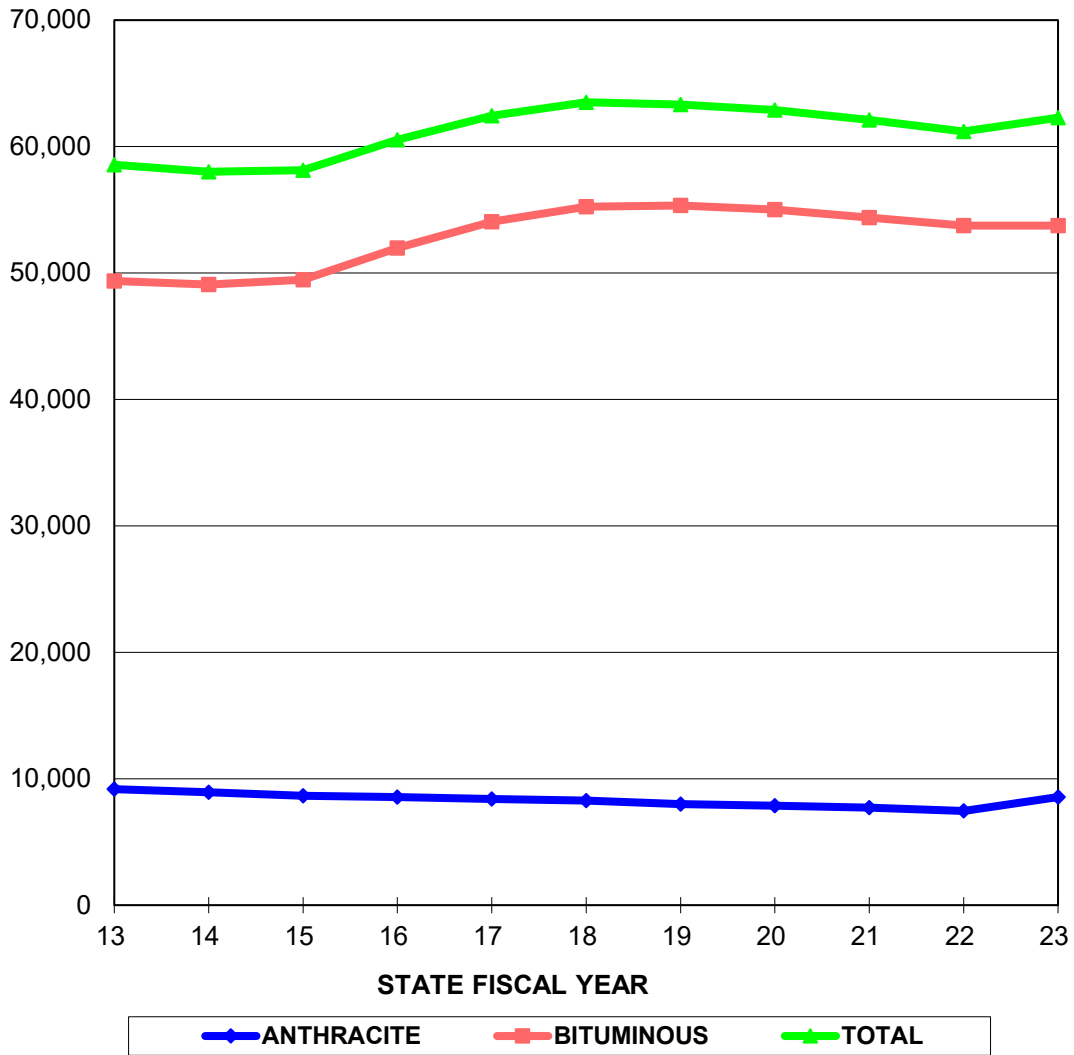

STATE FISCAL YEAR	ANTHRACITE POLICIES IN FORCE	BITUMINOUS POLICIES IN FORCE	TOTAL POLICIES IN FORCE
13	9,176	49,375	58,551
14	8,923	49,088	58,011
15	8,665	49,472	58,137
16	8,549	51,977	60,526
17	8,393	54,048	62,441
18	8,261	55,247	63,508
19	7,994	55,339	63,333
20	7,863	55,026	62,889
21	7,704	54,397	62,101
22	7,451	53,750	61,201
23	8,548	53,739	62,287

**DEPARTMENT OF ENVIRONMENTAL PROTECTION
COAL AND CLAY MINE SUBSIDENCE INSURANCE FUND**

UNDERWRITTEN VALUE OF POLICIES IN FORCE (IN MILLIONS)

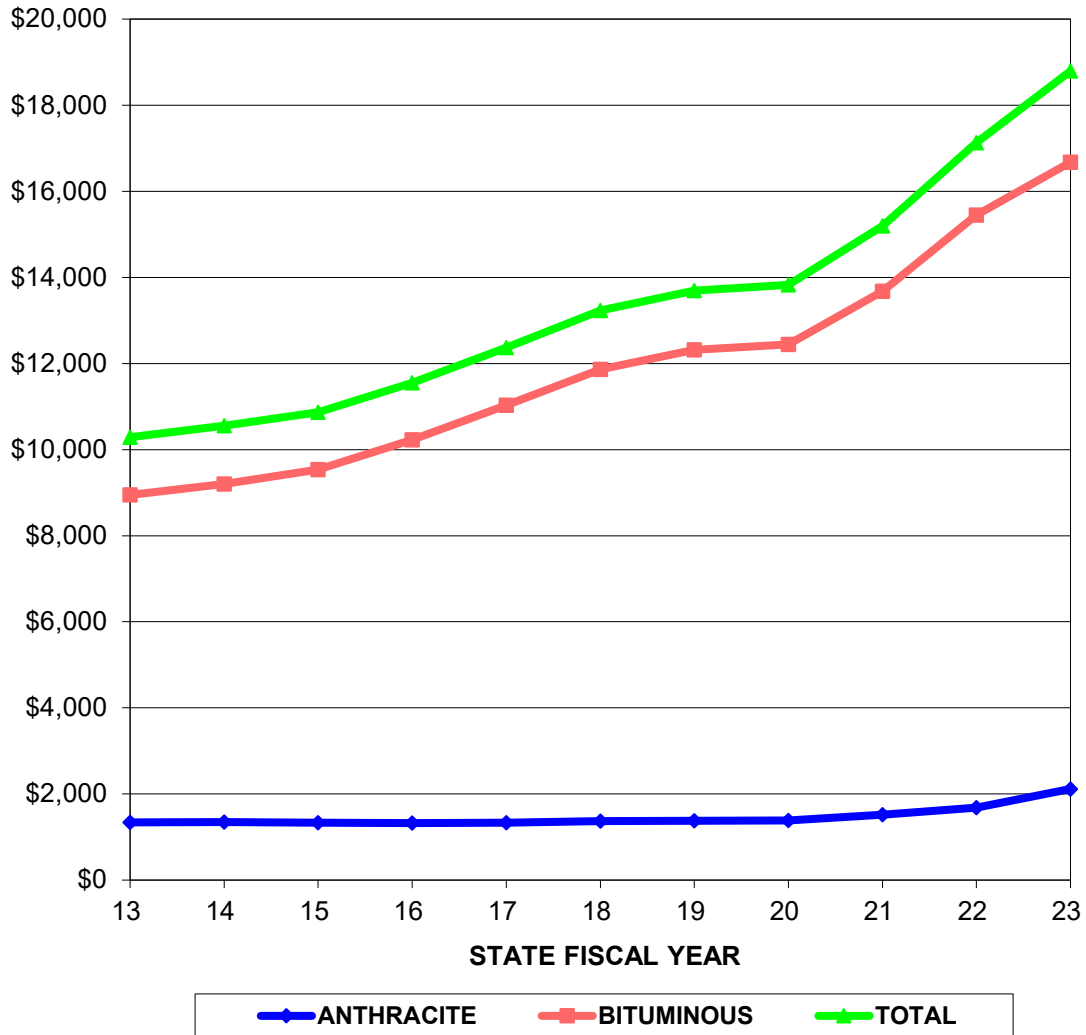

STATE FISCAL YEAR	ANTHRACITE \$ VOLUME (MILLIONS)	BITUMINOUS \$ VOLUME (MILLIONS)	TOTAL \$ VOLUME (MILLIONS)
13	\$1,340.65	\$8,946.91	\$10,287.56
14	\$1,347.57	\$9,203.22	\$10,550.79
15	\$1,330.66	\$9,538.96	\$10,869.62
16	\$1,324.06	\$10,229.53	\$11,553.59
17	\$1,334.16	\$11,031.81	\$12,365.97
18	\$1,370.37	\$11,864.81	\$13,235.18
19	\$1,377.50	\$12,318.55	\$13,696.05
20	\$1,385.12	\$12,440.33	\$13,825.45
21	\$1,517.86	\$13,675.32	\$15,193.18
22	\$1,679.12	\$15,446.75	\$17,125.87
23	\$2,116.94	\$16,675.17	\$18,792.11

**DEPARTMENT OF ENVIRONMENTAL PROTECTION
COAL AND CLAY MINE SUBSIDENCE INSURANCE FUND**

AVERAGE POLICY VALUES

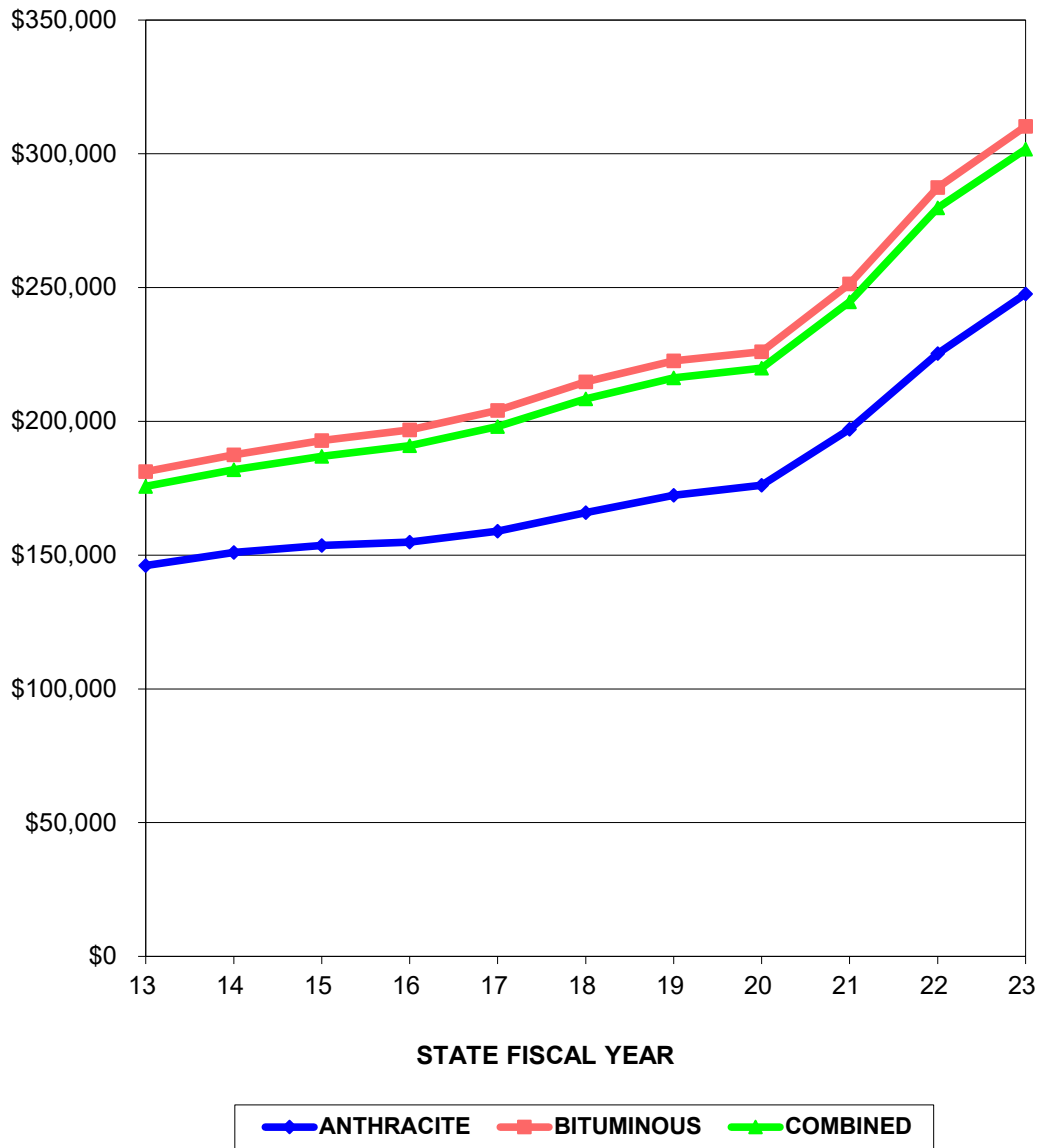

STATE FISCAL YEAR	ANTHRACITE AVERAGE POLICY VALUE	BITUMINOUS AVERAGE POLICY VALUE	COMBINED AVERAGE POLICY VALUE
13	\$146,104.40	\$181,203.18	\$175,702.57
14	\$151,022.08	\$187,484.11	\$181,875.68
15	\$153,566.65	\$192,815.33	\$186,965.53
16	\$154,879.28	\$196,808.68	\$190,886.36
17	\$158,961.04	\$204,111.36	\$198,042.49
18	\$165,884.28	\$214,759.28	\$208,401.73
19	\$172,316.74	\$222,601.60	\$216,254.56
20	\$176,157.95	\$226,080.76	\$219,838.92
21	\$197,022.33	\$251,398.42	\$244,652.74
22	\$225,354.99	\$287,381.40	\$279,829.90
23	\$247,653.25	\$310,299.22	\$301,701.96

**DEPARTMENT OF ENVIRONMENTAL PROTECTION
COAL AND CLAY MINE SUBSIDENCE INSURANCE FUND**

AVERAGE PREMIUM

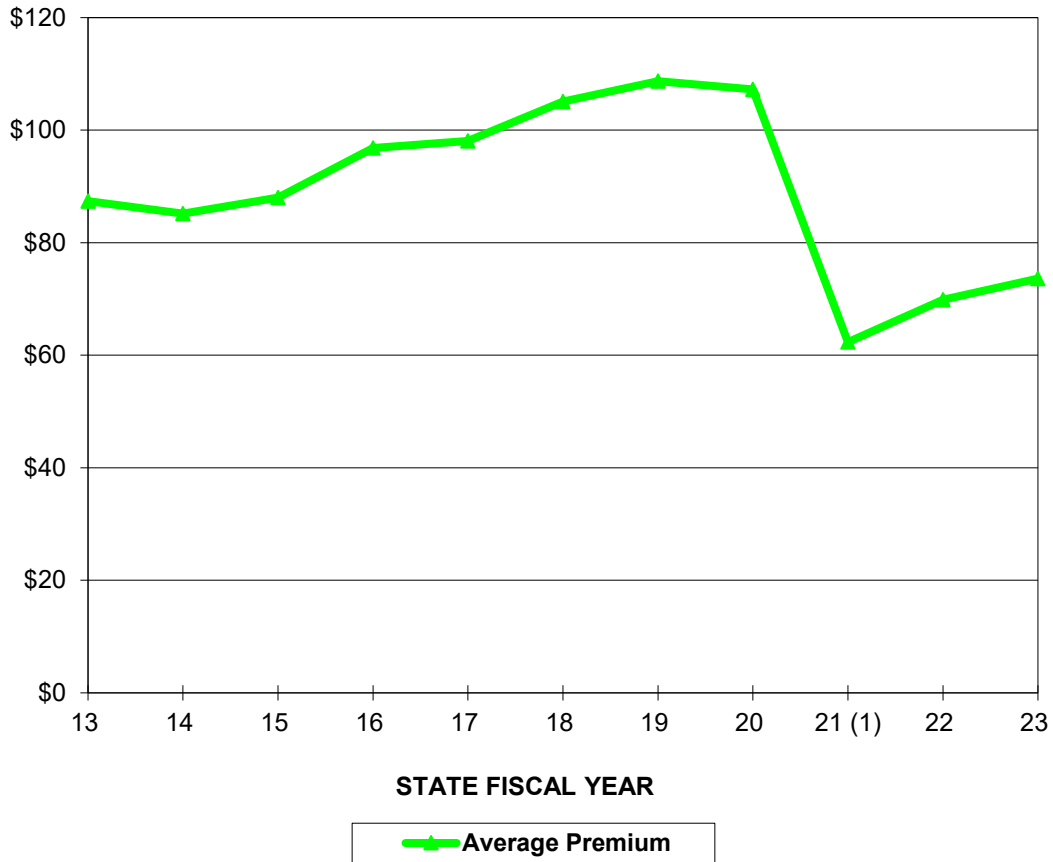

STATE FISCAL YEAR	Average Premium
13	\$87.40
14	\$85.17
15	\$88.02
16	\$96.85
17	\$98.08
18	\$105.07
19	\$108.70
20	\$107.24
21	\$62.33
22	\$69.87
23	\$73.61

(1) Premium rates reduced overall by 50%

**DEPARTMENT OF ENVIRONMENTAL PROTECTION
COAL AND CLAY MINE SUBSIDENCE INSURANCE FUND**

NUMBER OF APPLICATIONS FOR INSURANCE

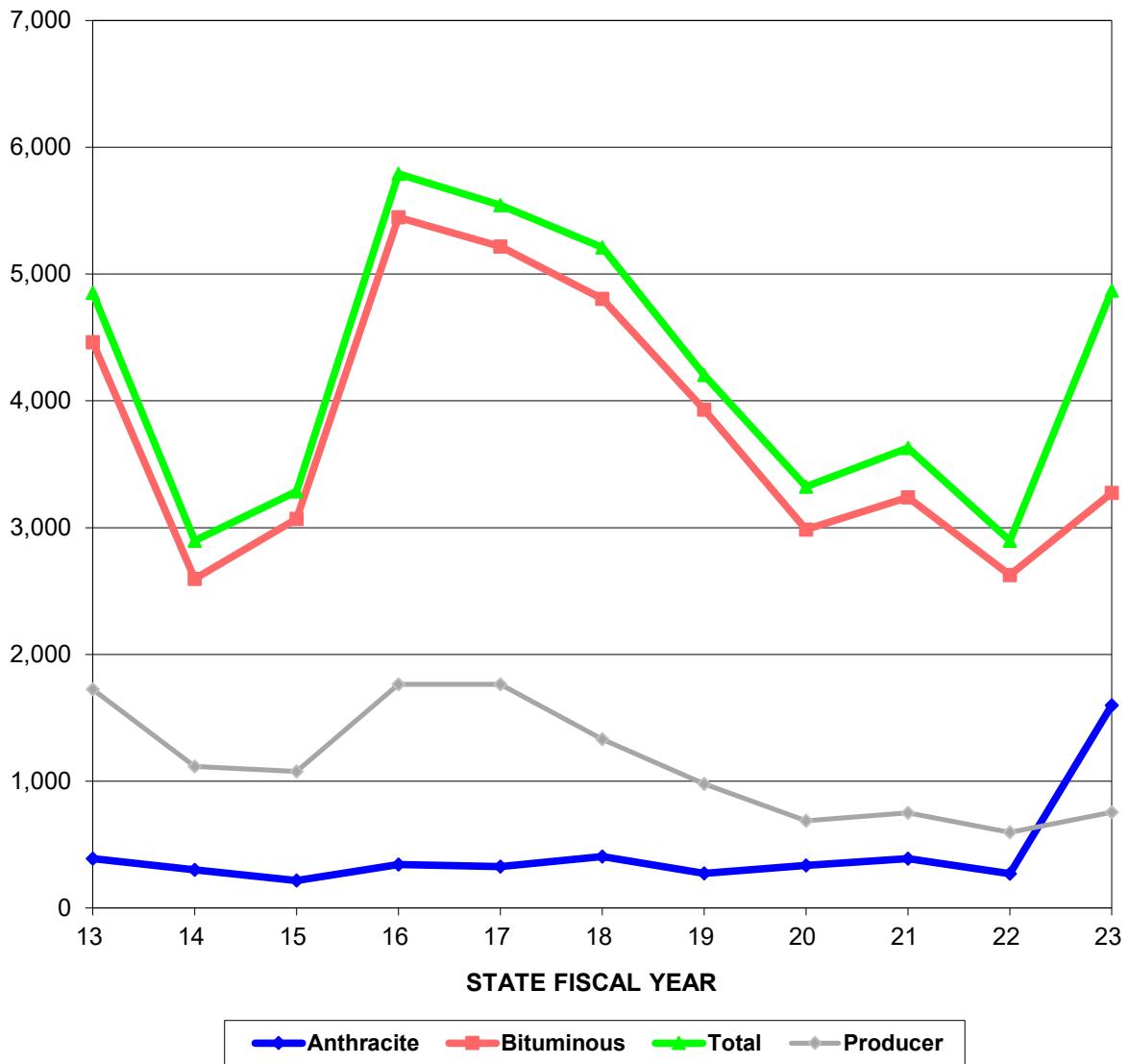

STATE FISCAL YEAR	ANTHRACITE APPLICATIONS RECEIVED	BITUMINOUS APPLICATIONS RECEIVED	TOTAL APPLICATIONS RECEIVED	TOTAL PRODUCER APPLICATIONS RECEIVED
13	388	4,463	4,851	1,725
14	301	2,596	2,897	1,115
15	216	3,069	3,285	1,077
16	343	5,447	5,790	1,764
17	326	5,218	5,544	1,763
18	406	4,804	5,210	1,331
19	273	3,930	4,203	979
20	336	2,986	3,322	687
21	390	3,238	3,628	750
22	271	2,626	2,897	596
23	1598	3,273	4,871	755

**DEPARTMENT OF ENVIRONMENTAL PROTECTION
COAL AND CLAY MINE SUBSIDENCE INSURANCE FUND**

NUMBER OF NEW INSURANCE POLICIES

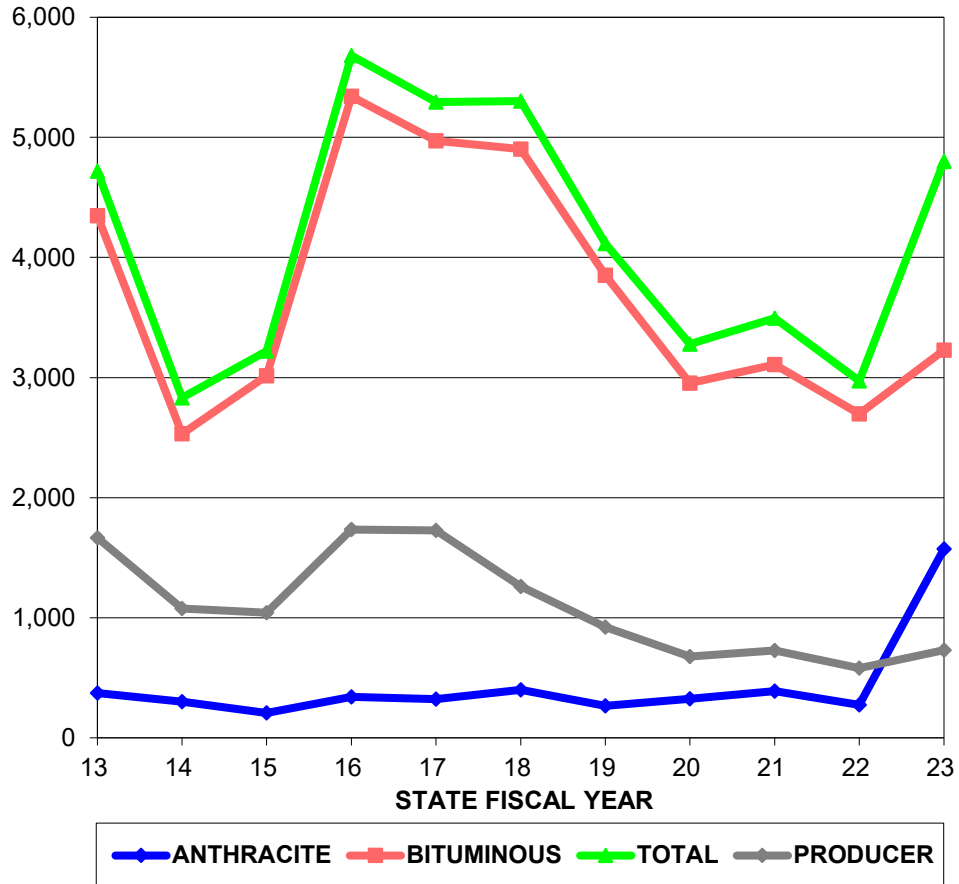

STATE FISCAL YEAR	ANTHRACITE NEW POLICIES	BITUMINOUS NEW POLICIES	TOTAL NEW POLICIES	TOTAL NEW PRODUCER POLICIES
13	372	4,347	4,719	1,667
14	301	2,531	2,832	1,077
15	207	3,014	3,221	1,042
16	340	5,341	5,681	1,734
17	323	4,972	5,295	1,728
18	399	4,903	5,302	1,260
19	265	3,852	4,117	922
20	326	2,953	3,279	676
21	388	3,107	3,495	728
22	274	2,697	2,971	580
23	1573	3,229	4,802	729

Applications submitted in previous fiscal year but the policies did not start till the next fiscal year.

**DEPARTMENT OF ENVIRONMENTAL PROTECTION
COAL AND CLAY MINE SUBSIDENCE INSURANCE FUND**

NUMBER OF CLAIMS FILED

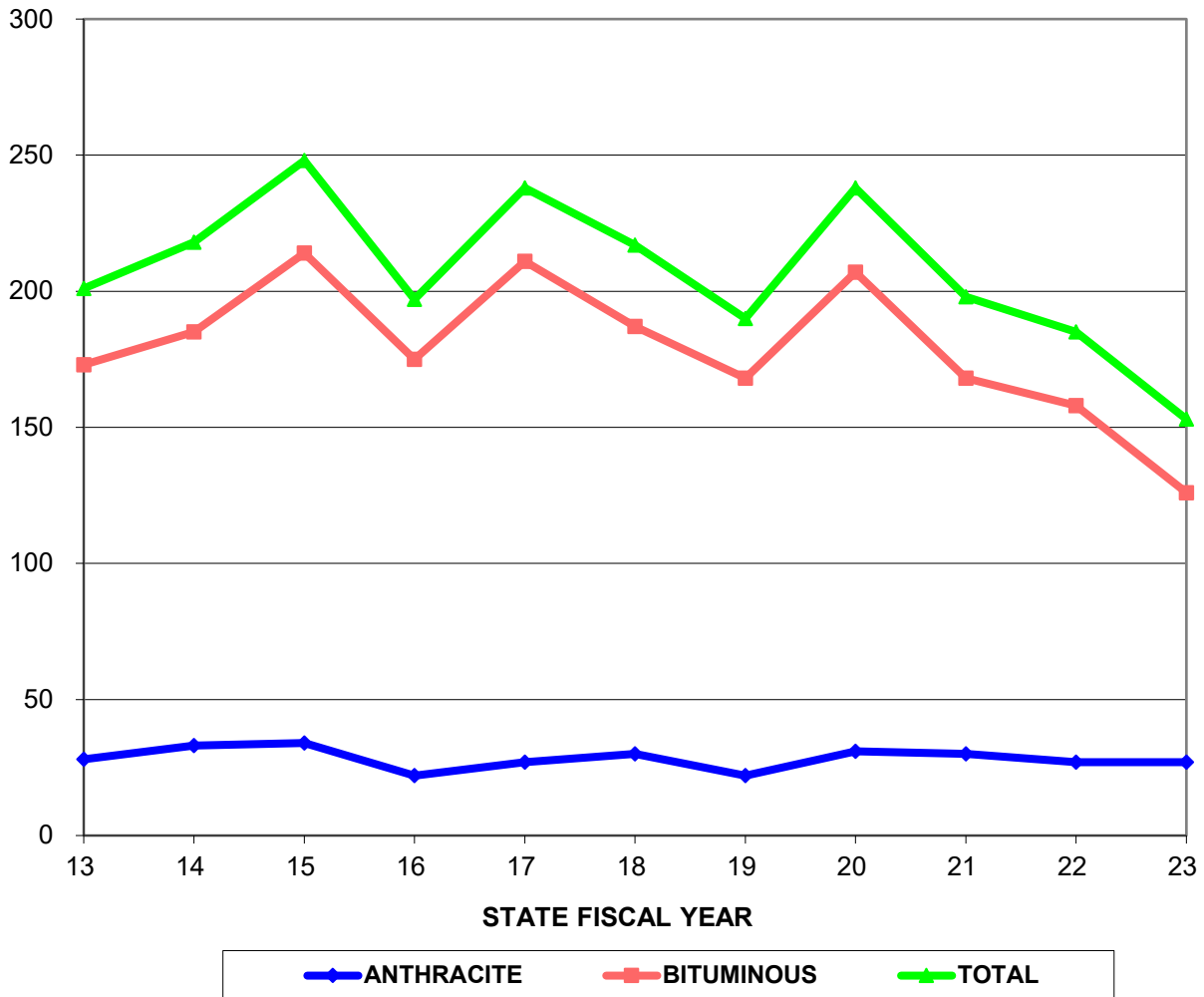

STATE FISCAL YEAR	ANTHRACITE # OF FILED CLAIMS	BITUMINOUS # OF FILED CLAIMS	TOTAL # OF FILED CLAIMS
13	28	173	201
14	33	185	218
15	34	214	248
16	22	175	197
17	27	211	238
18	30	187	217
19	22	168	190
20	31	207	238
21	30	168	198
22	27	158	185
23	27	126	153

All claim data is associated with the fiscal year in which the claim is initially filed.

**DEPARTMENT OF ENVIRONMENTAL PROTECTION
COAL AND CLAY MINE SUBSIDENCE INSURANCE FUND**

NUMBER OF SUPPORTED CLAIMS

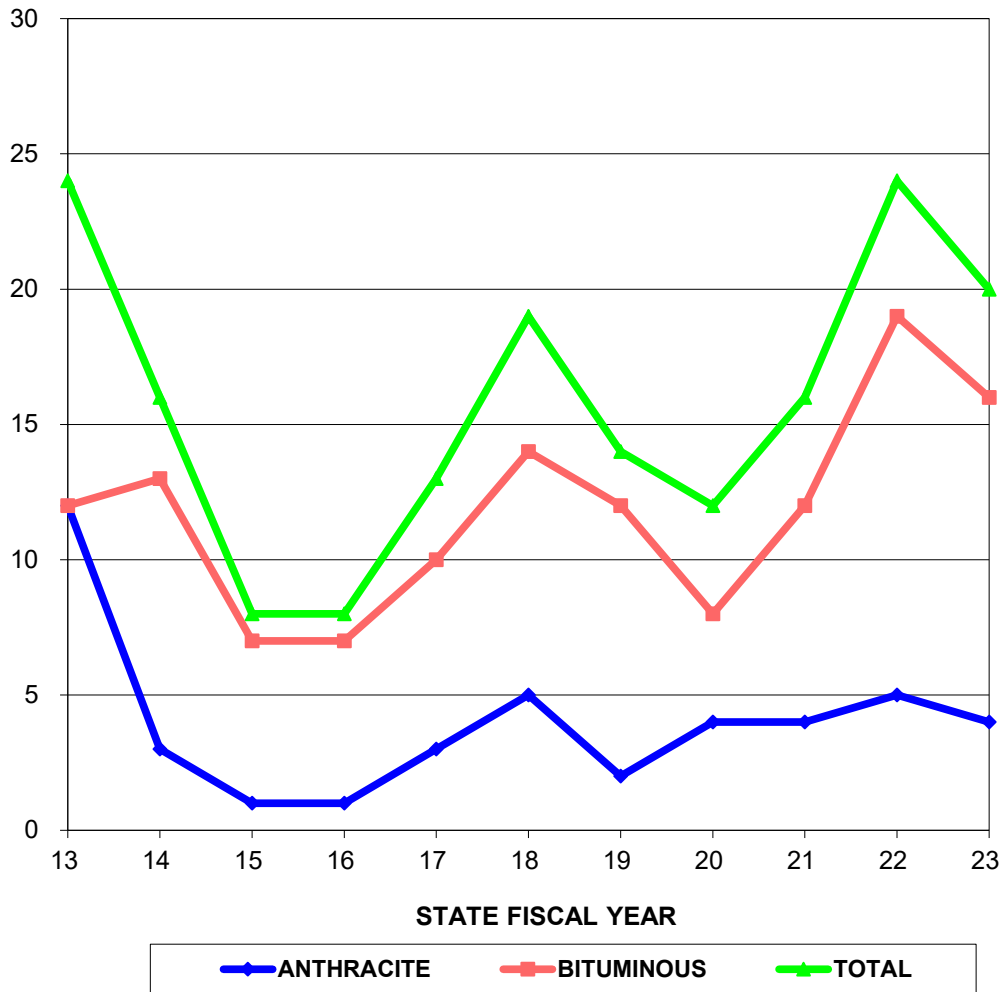

STATE FISCAL YEAR	SUPPORTED ANTHRACITE CLAIMS	SUPPORTED BITUMINOUS CLAIMS	TOTAL SUPPORTED CLAIMS
13	12	12	24
14	3	13	16
15	1	7	8
16	1	7	8
17	3	10	13
18	5	14	19
19	2	12	14
20	4	8	12
21	4	12	16
22	5	19	24
23	4	16	20

The number of claims that are supported in a fiscal year may increase or decrease over time as claims that were filed during that fiscal year are either supported or rejected.

**DEPARTMENT OF ENVIRONMENTAL PROTECTION
COAL AND CLAY MINE SUBSIDENCE INSURANCE FUND**

NUMBER OF PAID CLAIMS

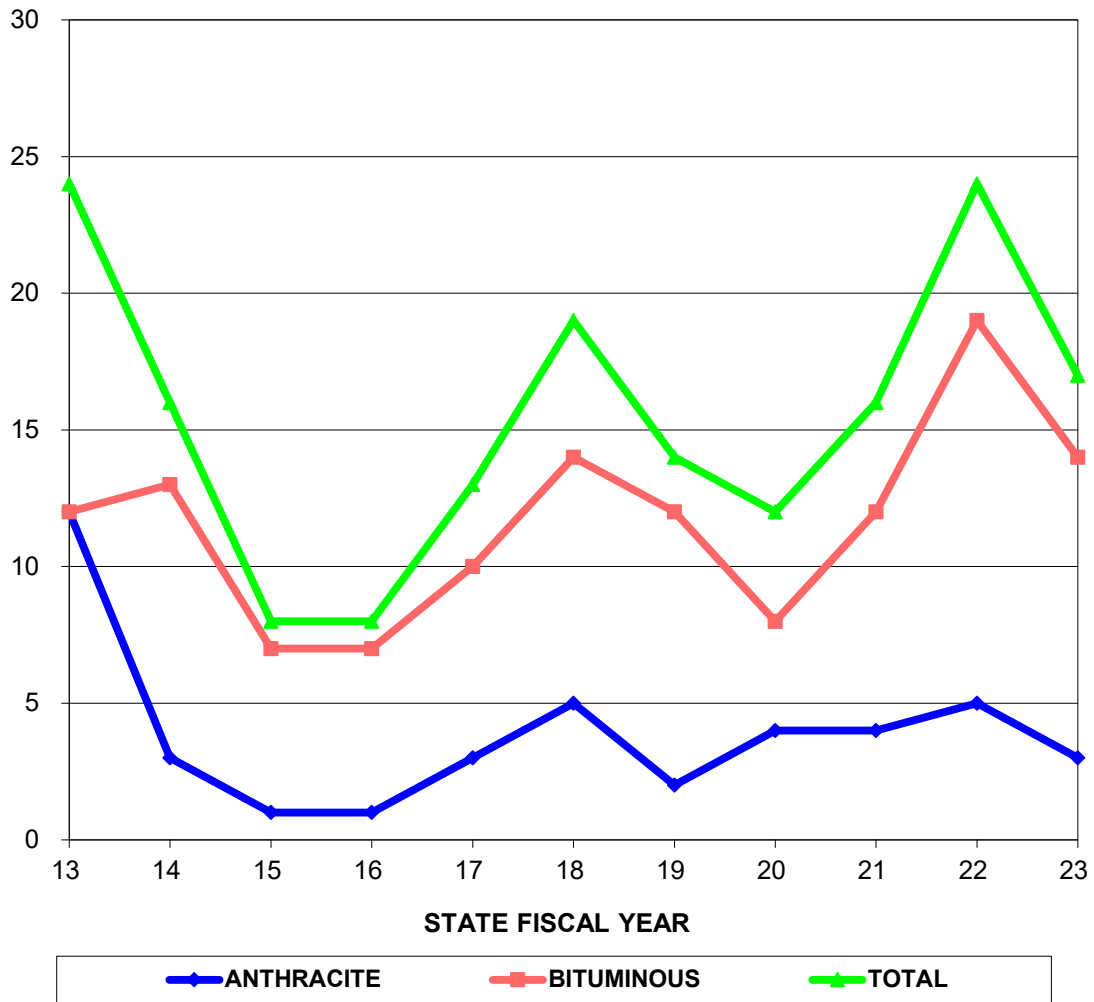

STATE FISCAL YEAR	ANTHRACITE # OF PAID CLAIMS	BITUMINOUS # OF PAID CLAIMS	TOTAL # OF PAID CLAIMS
13	12	12	24
14	3	13	16
15	1	7	8
16	1	7	8
17	3	10	13
18	5	14	19
19	2	12	14
20	4	8	12
21	4	12	16
22	5	19	24
23	3	14	17

The number claims that are paid in a fiscal year may increase over time as initial payments are made for claims that were filed during that fiscal year.

**DEPARTMENT OF ENVIRONMENTAL PROTECTION
COAL AND CLAY MINE SUBSIDENCE INSURANCE FUND**

VALUE OF PAID CLAIMS

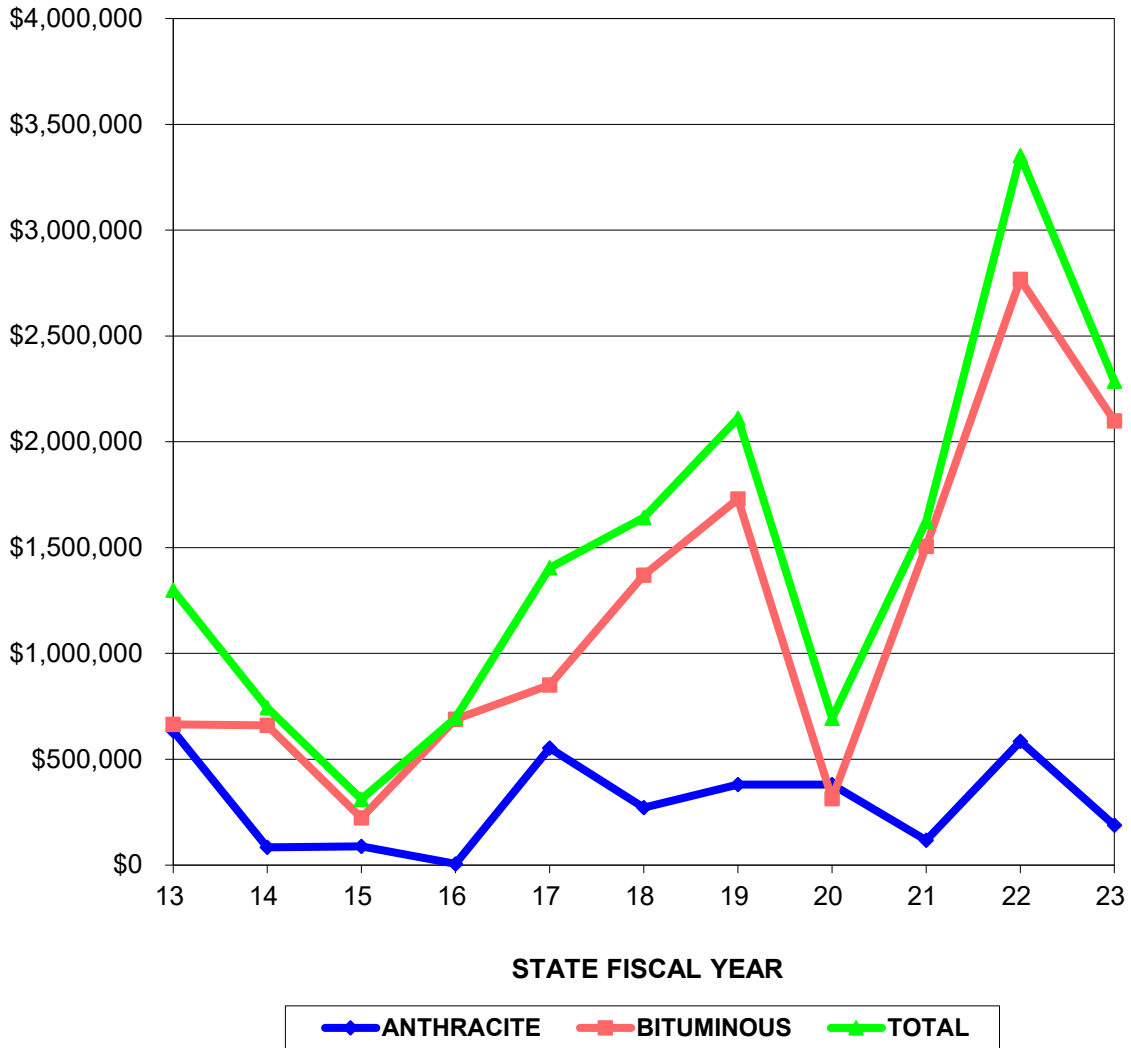

STATE FISCAL YEAR	ANTHRACITE \$ PAID CLAIMS	BITUMINOUS \$ PAID CLAIMS	TOTAL \$ PAID CLAIMS
13	\$634,076.22	\$664,513.11	\$1,298,589.33
14	\$83,321.01	\$659,869.62	\$743,190.63
15	\$88,704.62	\$222,793.79	\$311,498.41
16	\$6,100.00	\$688,803.98	\$694,903.98
17	\$553,451.45	\$851,395.65	\$1,404,847.10
18	\$271,694.16	\$1,370,292.52	\$1,641,986.68
19	\$381,111.50	\$1,729,549.78	\$2,110,661.28
20	\$380,047.83	\$313,230.82	\$693,278.65
21	\$117,725.00	\$1,506,225.97	\$1,623,950.97
22	\$584,687.99	\$2,767,463.74	\$3,352,151.73
23	\$188,345.96	\$2,098,397.66	\$2,286,743.62

Initial payments and additional/multiple claim payments may increase claim values in a fiscal year.

**DEPARTMENT OF ENVIRONMENTAL PROTECTION
COAL AND CLAY MINE SUBSIDENCE INSURANCE FUND**

AVERAGE VALUE OF A PAID CLAIM

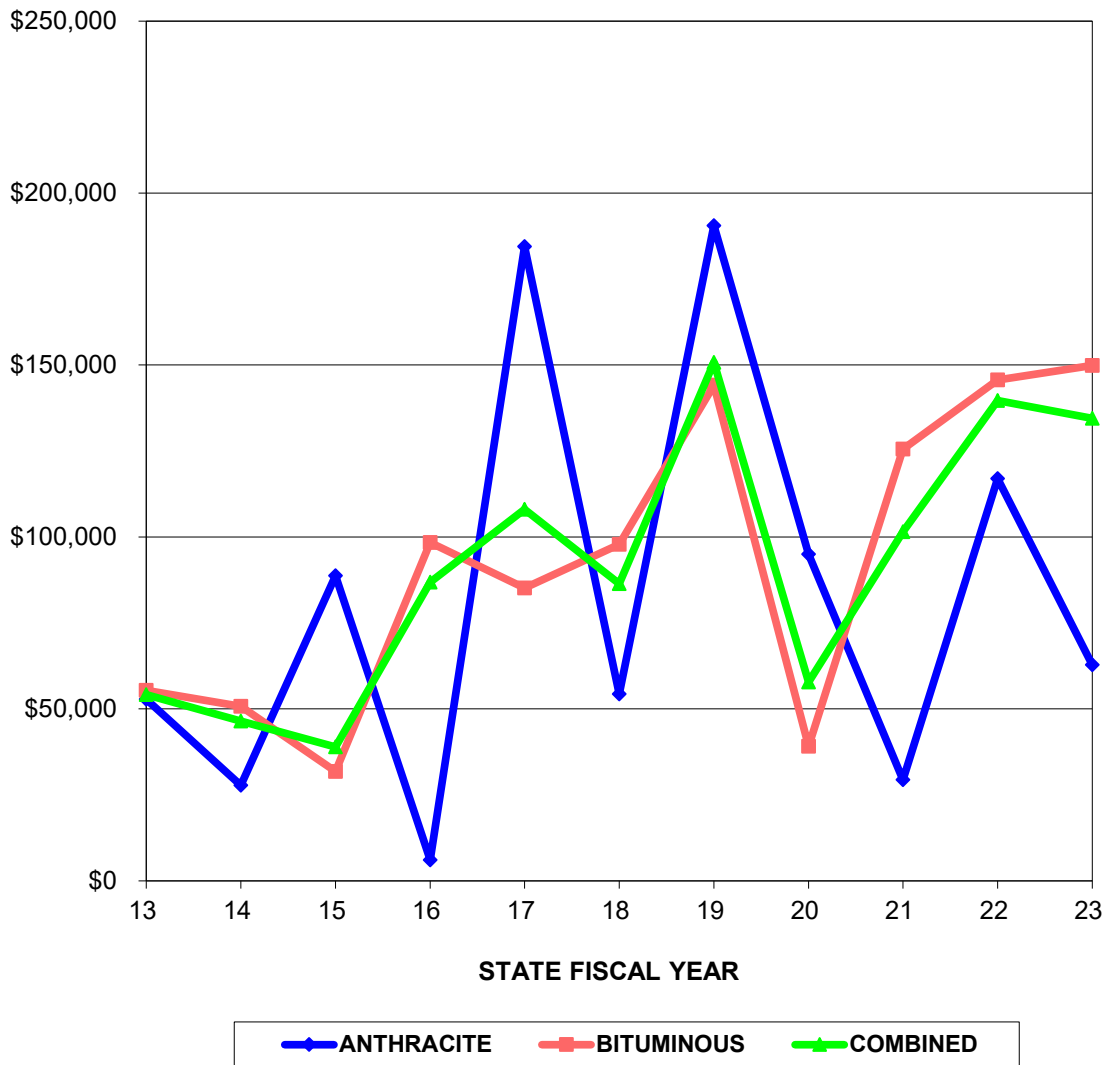

STATE FISCAL YEAR	ANTHRACITE AVERAGE \$ CLAIM PAID	BITUMINOUS AVERAGE \$ CLAIM PAID	COMBINED AVERAGE \$ CLAIM PAID
13	\$52,839.69	\$55,376.09	\$54,107.89
14	\$27,773.67	\$50,759.20	\$46,449.41
15	\$88,704.62	\$31,827.68	\$38,937.30
16	\$6,100.00	\$98,400.57	\$86,863.00
17	\$184,483.82	\$85,139.57	\$108,065.16
18	\$54,338.83	\$97,878.04	\$86,420.35
19	\$190,555.75	\$144,129.15	\$150,761.52
20	\$95,011.96	\$39,153.85	\$57,773.22
21	\$29,431.25	\$125,518.83	\$101,496.94
22	\$116,937.60	\$145,655.99	\$139,672.99
23	\$62,781.99	\$149,885.55	\$134,514.33

Initial claim payments and additional/multiple claim payments may increase claim values in a fiscal year and cause payment averages to change.

**DEPARTMENT OF ENVIRONMENTAL PROTECTION
COAL AND CLAY MINE SUBSIDENCE INSURANCE FUND**

PREMIUM AND CLAIM AMOUNTS PER \$1000 OF COVERAGE

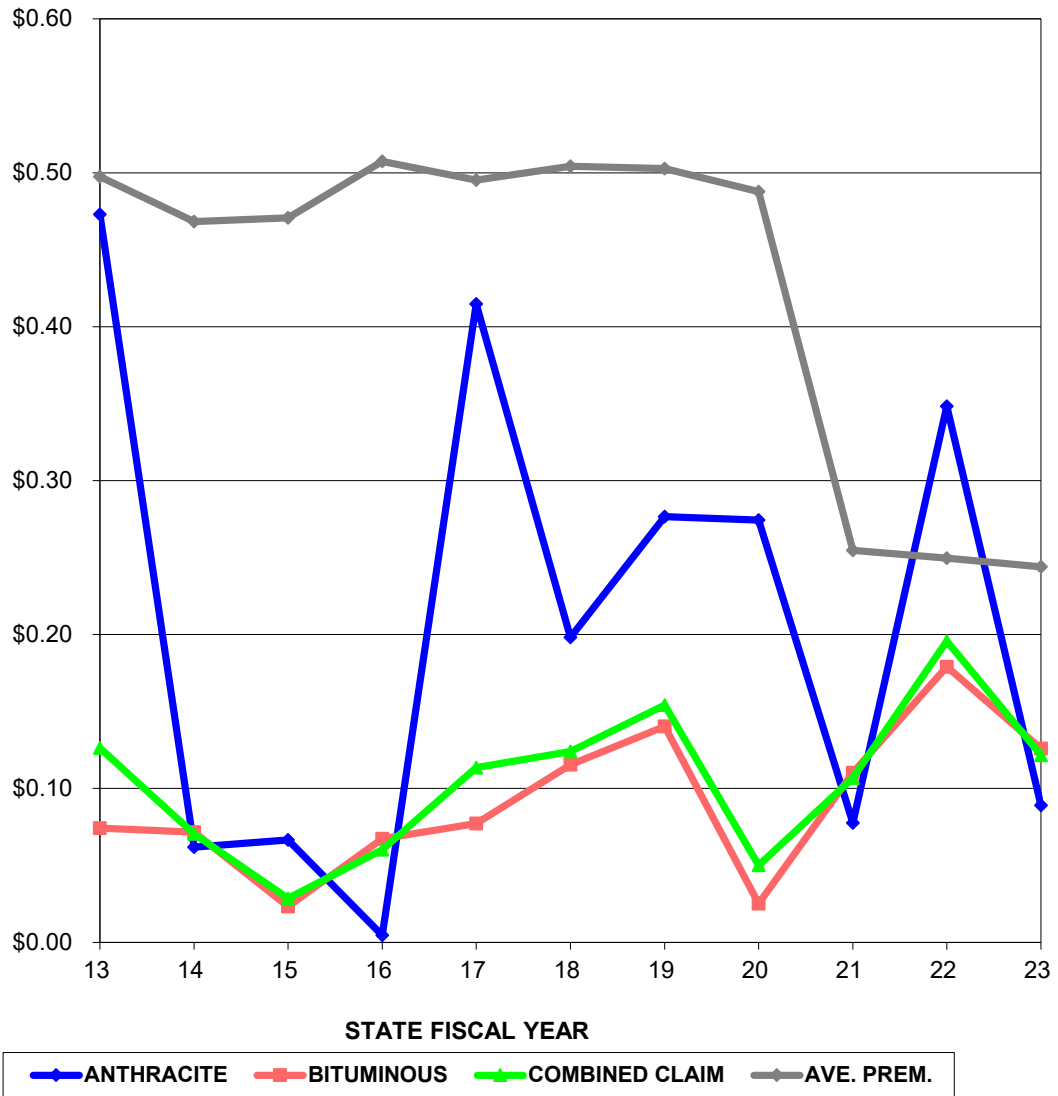

STATE FISCAL YEAR	ANTHRACITE \$ CLAIMS PER \$1,000 COVERAGE	BITUMINOUS \$ CLAIMS PER \$1,000 COVERAGE	COMBINED \$ CLAIMS PER \$1,000 COVERAGE	AVERAGE PREMIUM PER \$1,000 COVERAGE
13	\$0.47	\$0.07	\$0.13	\$0.50
14	\$0.06	\$0.07	\$0.07	\$0.47
15	\$0.07	\$0.02	\$0.03	\$0.47
16	\$0.00	\$0.07	\$0.06	\$0.51
17	\$0.41	\$0.08	\$0.11	\$0.50
18	\$0.20	\$0.12	\$0.12	\$0.50
19	\$0.28	\$0.14	\$0.15	\$0.50
20	\$0.27	\$0.03	\$0.05	\$0.49
21	\$0.08	\$0.11	\$0.11	\$0.25
22	\$0.35	\$0.18	\$0.20	\$0.25
23	\$0.09	\$0.13	\$0.12	\$0.24

**DEPARTMENT OF ENVIRONMENTAL PROTECTION
COAL AND CLAY MINE SUBSIDENCE INSURANCE FUND**

PURE PREMIUM (LOSSES DIVIDED BY POLICIES)

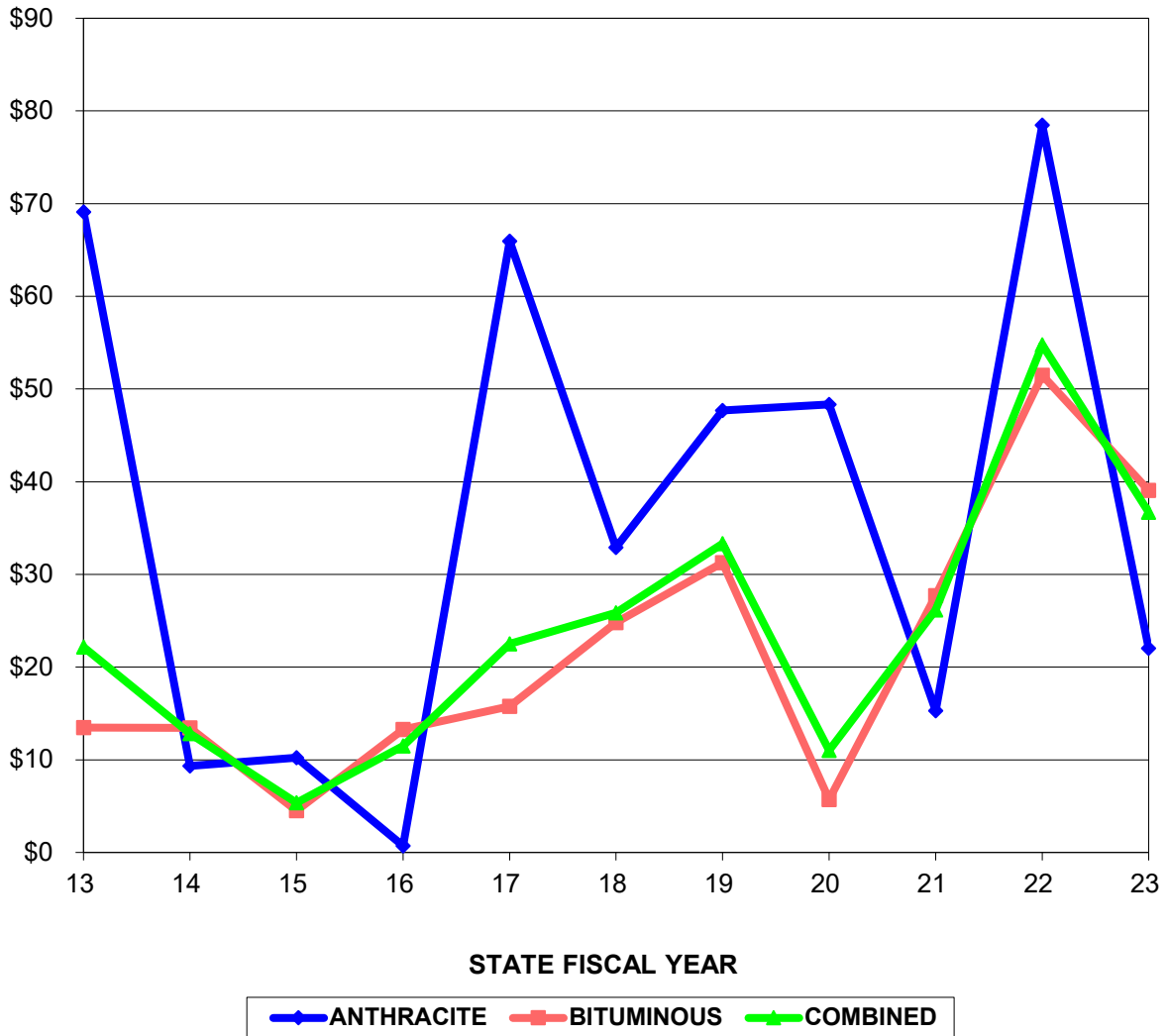

STATE FISCAL YEAR	ANTHRACITE \$ CLAIMS/POLICIES	BITUMINOUS \$ CLAIMS/POLICIES	COMBINED \$ CLAIMS/POLICIES
13	\$69.10	\$13.46	\$22.18
14	\$9.34	\$13.44	\$12.81
15	\$10.24	\$4.50	\$5.36
16	\$0.71	\$13.25	\$11.48
17	\$65.94	\$15.75	\$22.50
18	\$32.89	\$24.80	\$25.85
19	\$47.67	\$31.25	\$33.33
20	\$48.33	\$5.69	\$11.02
21	\$15.28	\$27.69	\$26.15
22	\$78.47	\$51.49	\$54.77
23	\$22.03	\$39.05	\$36.71