



**COMMONWEALTH OF PENNSYLVANIA  
DEPARTMENT OF ENVIRONMENTAL PROTECTION  
OFFICE OF OIL AND GAS MANAGEMENT**

DEP USE ONLY	
Auth. No.	U.S. Well

## NOTICE OF INTENTION BY WELL OPERATOR TO PLUG A WELL

<input checked="" type="checkbox"/> Well Operator <input type="checkbox"/> Coal Operator		OGO No. <b>65675</b>	U.S. Well No. (Permit / Reg) <b>37- 063 - 35760</b>	Date Drilled (If known) <b>1/28/2008</b>
Name <b>Diversified Production LLC</b>		Well Farm Name <b>Homer City Power Plant</b>		
Address <b>395 Airport Road</b>		Telephone No. <b>205-379-0377</b>	Well No. <b>8345</b>	Well Serial No. <b>N/A</b>
City <b>Indiana</b>	State <b>PA</b>	Zip Code <b>15701</b>	County <b>Indiana</b>	
<input checked="" type="checkbox"/> Agent (contractor) acting on behalf of the operator named above. <b>Next Level Energy</b>		Municipality <b>Center TWP</b>		
Address <b>104 Heliport Loop Road</b>		Telephone No. <small>Northern PA 724-422-7878 Southern PA 724-397-5333</small>	Latitude (DD) <b>40.5108</b>	Longitude (DD) <b>-79.21038</b>
City <b>Bridgeport</b>	State <b>WV</b>	Zip Code <b>26330</b>	<i>Attach well record if not previously submitted.</i>	

**Complete this section if applicable.** Prior to abandoning any well in an area underlain by a workable coal seam, the well operator or owner shall notify the coal operator, lessee, or owner of the intention to plug and abandon the well, and shall submit a plat showing the location and affix the date and time at which the work of plugging will commence.

Coal: <input type="checkbox"/> Operator <input checked="" type="checkbox"/> Owner <input type="checkbox"/> Lessee	Coal: <input type="checkbox"/> Operator <input type="checkbox"/> Owner <input type="checkbox"/> Lessee	Coal: <input type="checkbox"/> Operator <input type="checkbox"/> Owner <input type="checkbox"/> Lessee
Name <b>American Coal Royalty Company</b>	Name	Name
Address <b>5340 Legacy Drive BLDG1, Suite 300</b>	Address	Address
City, State, Zip Code <b>Plano, TX 75024</b>	City, State, Zip Code	City, State, Zip Code
Telephone No. <b>N/A</b>	Telephone No.	Telephone No.
Notified? <input checked="" type="checkbox"/> Yes <input type="checkbox"/> No	Notified? <input type="checkbox"/> Yes <input type="checkbox"/> No	Notified? <input type="checkbox"/> Yes <input type="checkbox"/> No
This Party hereby waives the rights to be notified of the date and time before plugging work will begin and to be present at the plugging of this well. <i>Signature:</i>	This Party hereby waives the rights to be notified of the date and time before plugging work will begin and to be present at the plugging of this well. <i>Signature:</i>	This Party hereby waives the rights to be notified of the date and time before plugging work will begin and to be present at the plugging of this well. <i>Signature:</i>

<b>Scheduled Date and Time of Plugging</b> Plugging is scheduled to begin on (date) <b>6/5/2025</b> at (time) <b>0700</b>	<input type="checkbox"/> <b>CHECK BLOCK IF THIS WELL IS BEING PLUGGED PURSUANT TO MINE THROUGH STANDARDS OF ACT 214 of 1989 AND the 2012 Oil &amp; Gas Act.</b>
--	---

<b>Checklist and Additional Attached Information</b>	<b>Signature of Applicant (Operator or Agent)</b>
<input checked="" type="checkbox"/> Location Plat <input type="checkbox"/> Current Well Record <input checked="" type="checkbox"/> Available Well Record <input checked="" type="checkbox"/> Application for Approval of Alternate Method of Plugging <input type="checkbox"/> Mine - Through <input type="checkbox"/> Other, describe:	Signature <b>Nicholas Bumgardner</b> <small>Digitally signed by Nicholas Bumgardner Date: 2025.06.02 12:34:46 -04'00'</small> Date <b>6/2/2025</b> Print or Type Signer's Name and Title <b>Nick Bumgardner - Permitting Supervisor</b>

DEP USE ONLY	
If this well has not been permitted or registered previously, DEP hereby assigns this identification number to the well location described in this notice:  Identification No. _____ Date _____ Please refer to this number in all future correspondence.	Notice acknowledged by _____ Date _____ DEP Rep (Signature) _____ (Print Name) _____ Geologist _____ Date _____

**Send a copy of this notice to the applicant and the DEP inspectors.**

<input type="checkbox"/> Applicant <input type="checkbox"/> Oil and Gas Inspector <input type="checkbox"/> Mine Inspector	<b>Date Received in DEP Office</b> Plugging must begin within 30 days of:
---	---



**COMMONWEALTH OF PENNSYLVANIA  
DEPARTMENT OF ENVIRONMENTAL PROTECTION  
OIL AND GAS MANAGEMENT PROGRAM**

**DEP USE ONLY**

Site Id	Primary Facility Id
Client Id	Sub-facility Id

**WELL RECORD AND COMPLETION REPORT**

Well Operator <b>Linn Operating, Inc.</b>		DEP ID# <b>242599</b>	Well API # (Permit / Reg) <b>37-063-35760</b>	Project Number	Acres
Address <b>395 Airport Road</b>		Well Farm Name <b>Homer City Power Plant</b>		Well # <b>8345</b>	Serial #
City <b>Indiana</b>	State <b>PA</b>	Zip Code <b>15701</b>	County <b>Indiana</b>	Municipality <b>Black Lick</b>	
Phone <b>724-349-0600</b>	Fax <b>724-349-8489</b>	USGS 7.5 min. quadrangle map <b>Indiana</b>			

Check all that apply: ☒ Original Well Record ☒ Original Completion Report ☐ Amended Well Record ☐ Amended Completion Report

**WELL RECORD** Also complete Log of Formations on back (page 2)

Well Type	<input checked="" type="checkbox"/> Gas <input type="checkbox"/> Oil <input type="checkbox"/> Combination Oil & Gas <input type="checkbox"/> Injection <input type="checkbox"/> Storage <input type="checkbox"/> Disposal						
Drilling Method	<input checked="" type="checkbox"/> Rotary - Air <input type="checkbox"/> Rotary - Mud <input type="checkbox"/> Cable Tool						
Date Drilling Started <b>1/22/08</b>	Date Drilling Completed <b>1/28/08</b>	Surface Elevation <b>1145 ft.</b>	Total Depth - Driller <b>5300 ft.</b>	Total Depth - Logger <b>5334 ft.</b>			
<b>Casing and Tubing</b>		Cement returned on surface casing? <input checked="" type="checkbox"/> Yes <input type="checkbox"/> No Cement returned on coal protective casing? <input type="checkbox"/> Yes <input type="checkbox"/> No <input checked="" type="checkbox"/> N/A					
Hole Size	Pipe Size	Wt.	Thread / Weld	Amount in Well (ft)	Material Behind Pipe Type and Amount	Packer / Hardware / Centralizers	Date Run
15"	13-3/8"	42#	Thread	44'	Sand In		1/23/08
8-7/8"	7"	17#	Thread	1128	210 Sx Type 1 Cement	guide shoe 7"	1128' 1/23/08
6-1/4"	4-1/2"	9.5#	Thread	5222'	174 Sx Type 1 Cement	guide shoe 4-1/2"	5222' 1/29/08

**COMPLETION REPORT**

Perforation Record			Stimulation Record						
Date	Interval Perforated From	To	Date	Interval Treated	Fluid Type	Amount	Propping Agent	Average Injection Rate	
2/4/08	5104	5109	2/4/08	Elk	Linear	244 bbl	Sand 103 sx	20.8 bpm	
2/4/08	4966	4964	2/4/08	Elk	Linear	1010 bbl	Sand 377 sx	25.4 bpm	
2/4/08	3899	3904	2/4/08	Kane	Linear	452 bbl	Sand 201 sx	27.4 bpm	
2/4/08	3611	3722	2/4/08	1 <sup>st</sup> & 2 <sup>nd</sup> Bradford	Linear	796 bbl	Sand 357 sx	29.4 bpm	
2/4/08	3322	3401	2/4/08	Balltown	Linear	378 bbl	Sand 150 sx	27.3 bpm	
2/4/08	3054	3172	2/4/08	Tiona/Speechley	Linear	427 bbl	Sand 201 sx	28.9 bpm	
Natural Open Flow			Natural Rock Pressure		Hours Days				
After Treatment Open Flow <b>750 mcf/d</b>			After Treatment Rock Pressure		Hours Days				

**Well Service Companies** -- Provide the name, address, and phone number of all well service companies involved.

Name <b>Mid Atlantic Well Services</b>	Name <b>BJ Services</b>	Name <b>Weatherford Company</b>
Address <b>528 Industrial Park Road</b>	Address <b>660 Longview Rd</b>	Address <b>PO Box 129</b>
City - State - Zip <b>Jane Lew, WV 26378</b>	City - State - Zip <b>Fairmont City, PA 16224</b>	City - State - Zip <b>Elderton, PA 15738</b>
Phone <b>304-884-8160</b>	Phone <b>814-365-2003</b>	Phone <b>724-354-3090</b>

- 1 - RECEIVED

JUN 25 2008

DEP, SOUTHWEST REGION  
OIL & GAS

## LOG OF FORMATIONS

Well API#: 37-063-35760

Formation Name or Type	Top (feet)	Bottom (feet)	Gas at (feet)	Oil at (feet)	Water at (fresh / brine; ft.)	Source of Data
Shale	0	45				
Sand/Shale	45	100				
Sand	100	180				
Sand/Shale	180	240				
Coal Seam	240	242				
Sand/Shale	242	250				
Redrock	250	280				
Sand/Shale	280	355				
Sand	355	358				
Shale	358	420				
Sand	420	600				
Coal	600	620				
Sand/Shale	620	690				
Coal	690	695				
Sand/shale	695	810				
Shale	810	854				
Sand	854	895				
Coal	895	900				
White Sand	900	960				
Sand/Shale	960	990				
Sand	990	1010				
Sand/shale	1010	1120				
Sand	1120	1320				
Redrock	1320	1357				
Sand/Shale	1357	1475				
Sand	1475	1570				
Shale	1570	1625				
Murreysville	1625	1765				
Shale	1765	1805				
Sand	1805	1820				
Sand/Shale	1820	2155				
Gordon	2155	2162				
White Sand/Hard	2162	2230				
Sand/Shale	2230	2290				
5 <sup>th</sup> sand	2290	2309				
Sand/Shale	2309	2460				
Bayard	2460	2520				
Sand/Shale	2520	2610				
Warren	2610	2620				
Speechley	2620	2660				
Tiona	2660	3195				
Balltown	3195	3370				
Sheffield	3370	3530				
Bradford	3530	3785				
Kane	3785	3945				
Elk	3945	5300				

RECEIVED

JUN 25 2008

DEP, SOUTHWEST REGION  
OIL & GAS

Please delete empty rows if necessary to make all of page 2 fit on one page.

Well Operator: *[Signature]*

DEP USE ONLY

Reviewed by:

Date:

Title:

Date:

Comments:



COMMONWEALTH OF PENNSYLVANIA  
DEPARTMENT OF ENVIRONMENTAL PROTECTION  
OIL AND GAS MANAGEMENT PROGRAM

DEP USE ONLY	
Site Id	Primary Facility Id
Client Id	Sub-facility Id

# WELL RECORD AND COMPLETION REPORT

Well Operator Linn Operating, Inc.		DEP ID# 242599	Well API # (Permit / Reg) 37-063-35760	Project Number	Acres
Address 395 Airport Road			Well Farm Name Homer City Power Plant	Well # 8345	Serial #
City Indiana	State PA	Zip Code 15701	County Indiana	Municipality Black Lick	
Phone 724-349-0600	Fax 724-349-8489	USGS 7.5 min. quadrangle map Indiana			

Check all that apply: ☒ Original Well Record ☒ Original Completion Report ☐ Amended Well Record ☐ Amended Completion Report

## WELL RECORD Also complete Log of Formations on back (page 2)

Well Type	<input checked="" type="checkbox"/> Gas <input type="checkbox"/> Oil <input type="checkbox"/> Combination Oil & Gas <input type="checkbox"/> Injection <input type="checkbox"/> Storage <input type="checkbox"/> Disposal						
Drilling Method	<input checked="" type="checkbox"/> Rotary - Air <input type="checkbox"/> Rotary - Mud <input type="checkbox"/> Cable Tool						
Date Drilling Started 1/22/08	Date Drilling Completed 1/28/08	Surface Elevation 1145 ft.	Total Depth - Driller 5300 ft.	Total Depth - Logger 5334 ft.			
Casing and Tubing		Cement returned on surface casing? <input checked="" type="checkbox"/> Yes <input type="checkbox"/> No Cement returned on coal protective casing? <input type="checkbox"/> Yes <input type="checkbox"/> No <input checked="" type="checkbox"/> N/A					
Hole Size	Pipe Size	Wt.	Thread / Weld	Amount in Well (ft)	Material Behind Pipe Type and Amount	Packer / Hardware / Centralizers	Date Run
15"	13-3/8"	42#	Thread	44'	Sand In		1/23/08
8-7/8"	7"	17#	Thread	1128	210 Sx Type 1 Cement	guide shoe 7"	1/23/08
6-1/4"	4-1/2"	9.5#	Thread	5222'	174 Sx Type 1 Cement	guide shoe 4-1/2"	1/29/08

## COMPLETION REPORT

Perforation Record			Stimulation Record					
Date	Interval Perforated From To		Date	Interval Treated	Fluid Type	Amount	DEP, SOUTHWEST REGION Oil & Gas Agent	Average Injection Rate
2/4/08	5104 5109		2/4/08	Elk	Linear	244 bbl	Sand 103 sx	20.8 bpm
2/4/08	4966 4964		2/4/08	Elk	Linear	1010 bbl	Sand 377 sx	25.4 bpm
2/4/08	3899 3904		2/4/08	Kane	Linear	452 bbl	Sand 201 sx	27.4 bpm
2/4/08	3611 3722		2/4/08	1 <sup>st</sup> & 2 <sup>nd</sup> Bradford	Linear	796 bbl	Sand 357 sx	29.4 bpm
2/4/08	3322 3401		2/4/08	Balltown	Linear	378 bbl	Sand 150 sx	27.3 bpm
2/4/08	3054 3172		2/4/08	Tiona/Speechley	Linear	427 bbl	Sand 201 sx	28.9 bpm
Natural Open Flow			Natural Rock Pressure					
After Treatment Open Flow 750 mcf/d			After Treatment Rock Pressure					

Well Service Companies -- Provide the name, address, and phone number of all well service companies involved.

Name Mid Atlantic Well Services	Name BJ Services	Name Weatherford Company
Address 528 Industrial Park Road	Address 660 Longview Rd	Address PO Box 129
City - State - Zip Jane Lew, WV 26378	City - State - Zip Fairmont City, PA 16224	City - State - Zip Elderton, PA 15738
Phone 304-884-8160	Phone 814-365-2003	Phone 724-354-3090

RECEIVED

JUN 25 2008

DEP, SOUTHWEST REGION  
OIL & GAS



RECEIVED

FEB 05 2009

DEP CAMBRIA OFFICE

LOG OF FORMATIONS						Well API#: 37-063-35760
Formation Name or Type	Top (feet)	Bottom (feet)	Gas at (feet)	Oil at (feet)	Water at (fresh / brine; ft.)	Source of Data
Shale	0	45				
Sand/Shale	45	100				
Sand	100	180				
Sand/Shale	180	240				
Coal Seam	240	242				
Sand/Shale	242	250				
Redrock	250	280				
Sand/Shale	280	355				
Sand	355	358				
Shale	358	420				
Sand	420	600				
Coal	600	620				
Sand/Shale	620	690				
Coal	690	695				
Sand/shale	695	810				
Shale	810	854				
Sand	854	895				
Coal	895	900				
White Sand	900	960				
Sand/Shale	960	990				
Sand	990	1010				
Sand/shale	1010	1120				
Sand	1120	1320				
Redrock	1320	1357				
Sand/Shale	1357	1475				
Sand	1475	1570				
Shale	1570	1625				
Murreysville	1625	1765				
Shale	1765	1805				
Sand	1805	1820				JUL 28 2009
Sand/Shale	1820	2155				
Gordon	2155	2162				DEP. SOUTHWEST REGION
White Sand/Hard	2162	2230				OIL & GAS
Sand/Shale	2230	2290				
5 <sup>th</sup> sand	2290	2309				
Sand/Shale	2309	2460				
Bayard	2460	2520				
Sand/Shale	2520	2610				
Warren	2610	2620				
Speechley	2620	2660				
Tiona	2660	3195				
Balltown	3195	3370				
Sheffield	3370	3530				
Bradford	3530	3785				
Kane	3785	3945				
Elk	3945	5300				

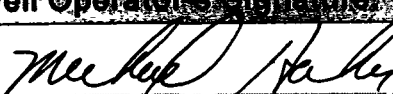
Please delete empty rows if necessary to make all of page 2 fit on one page.

Well Operator's Signature: 		DEP USE ONLY	
Title: <u>MANAGER</u>		Reviewed by: 	Date: <u>7/15/09</u>
Date: <u>6/24/08</u>		Comments:	



GEO COPY

COMMONWEALTH OF PENNSYLVANIA  
DEPARTMENT OF ENVIRONMENTAL PROTECTION  
OIL AND GAS MANAGEMENT PROGRAM

## WELL LOCATION PLAT

DEF	Auth ID #	G	10-21-07
USE	Permit #	C	37-063-35760-00
ONLY	Project #	RAL	

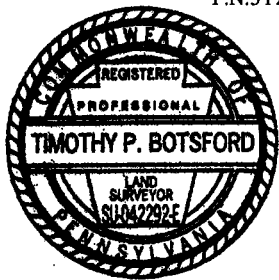
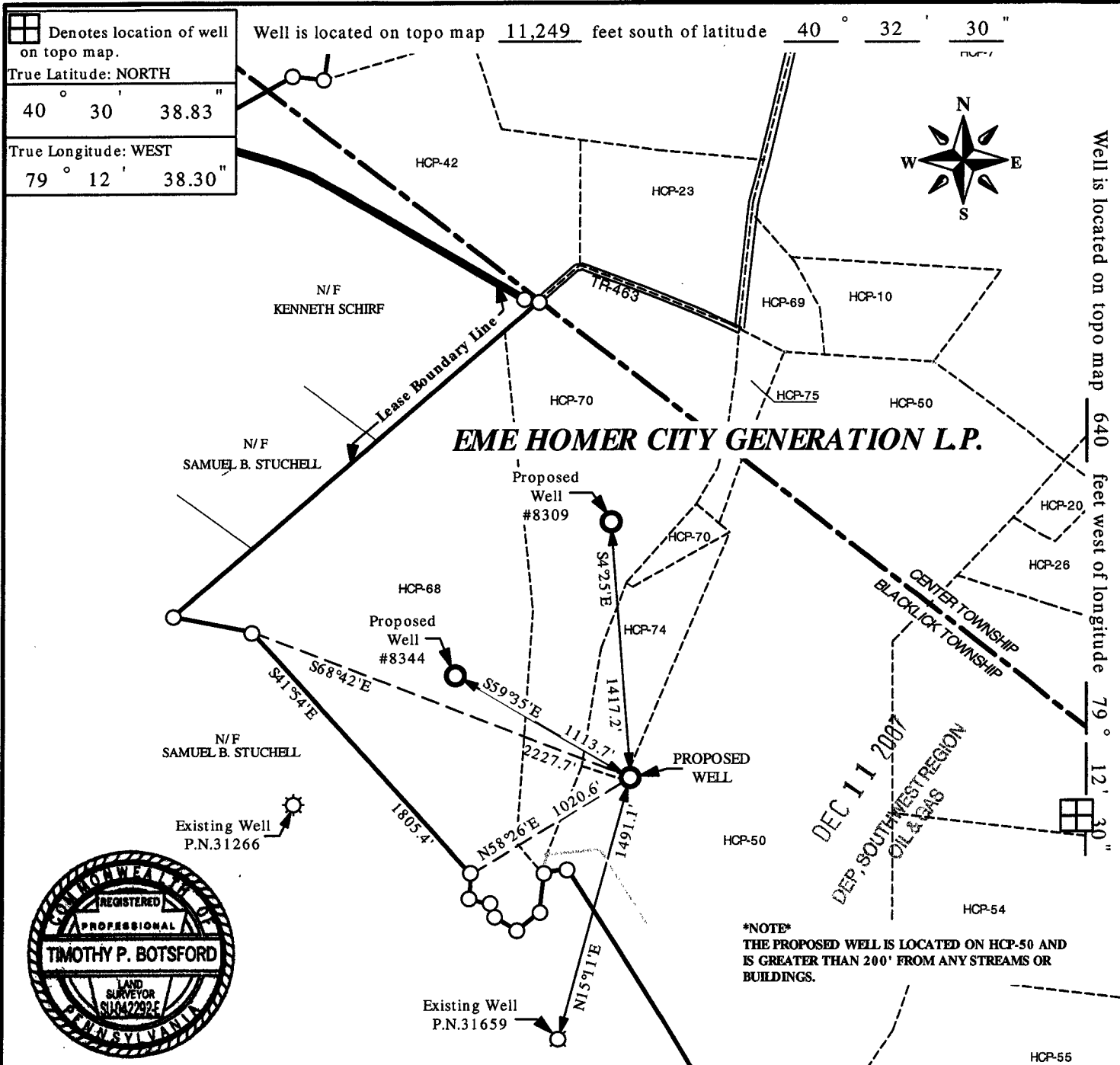

Surveyor or Engineer <b>TIMOTHY P. BOTSFORD</b>	Phone # 724-349-5659	Dwg. # F-239	Date: 10-31-07 revised; 11-26-07	Scale: 1" = 800'	Tract Acreage 2435±
Lat & Long Metadata Method <b>Direct GPS</b> Accuracy <b>3</b> ft. Datum <b>NAD 27</b>		Elevation Metadata Method <b>Direct GPS</b> Accuracy <b>10</b> ft. Datum <b>NGVD 29</b>		Survey Date <b>10-24-07</b>	
Applicant / Well Operator Name <b>LINN OPERATING, INC.</b>		Well(Farm) Name <b>HOMER CITY POWER PLANT</b>		Well # <b>8345</b>	Serial #
Address <b>395 AIRPORT ROAD, INDIANA, PA. 15701</b>		County <b>INDIANA</b>	Municipality <b>BLACKLICK TOWNSHIP</b>	Well Type <b>GAS</b>	
Surface Landowner <b>EME HOMER CITY GENERATION L.P.</b>		USGS 7 1/2 Quadrangle Map Name <b>1412-INDIANA</b>		Map Section <b>7</b>	
Surface Lessor		Angle & Course of Deviation (Drilling) <b>0°</b>	Surface Elevation <b>1145 ft.</b>	Anticipated Total Depth <b>5000 ft.</b>	
NONE		R & P Coal Co. c/o Consol Inc. 1800 Washington Road Pittsburgh, Pa. 15241		ALL SEAMS	

Consolidated Homer City Mine / Homer Freestone Seam