



## NARRATIVE REPORT FORM

Facility Name: \_\_\_\_\_ Conodoguinet Creek/Middlespring Creek \_\_\_\_\_ Primary Facility ID: \_\_\_\_\_

Inspection Date: 05/15/24		Inspection Time: 08:40		Lat/Long: Various (see notes)	
Program: ECB		<input type="checkbox"/> Storage Tanks		<input checked="" type="checkbox"/> HSCA	
				<input type="checkbox"/> LRP	
Owner Name: Various			Inspection ID:		Site ID:
Facility Location (911) Address: Bard Road Fish Hatchery Road McClays Mill Road Burnt Mill Road				Municipality: Shippensburg	
				County: Cumberland/Franklin	
Responsible Official Name:  Title: Environmental Protection Specialist				Responsible Official Address: SCRO 909 Elmerton Ave Harrisburg 17110	
Responsible Official Telephone:  Email Address: crywolf@pa.gov				Interviewee Name:  Affiliation:  Email Address:	
<b>Narrative:</b> Weather: Cloudy and humid, approx. 55 degrees F  I arrived at first sample location on Bard Road at Middle Spring Creek Bridge at 08:40. Location was at 40.06173 °N and -77.53205°W. Completed field reagent blank procedure and labelled as Sample #001. Next, I collected a sample from stream at 08:45 and labelled it as #002.  I drove to next sample location on Fish Hatchery Road and arrived at 09:00, parking at the fishing area adjacent to Middle Spring Creek. I walked upstream to the confluence of Burd Run and Middle Spring Creek. I took sample #003 at 09:10 from the northern side of the stream after the joining of the streams. 40.07073°N, -77.53542°W.  At 09:15 I walked downstream toward the iron pipe where it discharges into Middle Spring Creek. The stream was running fast and full after recent rains with saturated shorelines. As I was walking, I noticed an iridescent sheen on the muddy shoreline and took a picture. At 09:30 I took sample #004 and then took a duplicate sample at 09:40. 40.07011°N, -77.53114°W.  Sample #006 was taken at the ponded area where the iron pipe inlet is located at 09:45. Water was flowing quickly into the pipe which discharges to Middle Spring Creek. The area did not look flooded but full of water.  I crossed the stream and walked along the northern shoreline to the elbow of the stream where it turns north. The land here has been cleared by construction equipment from the top of the hill down to the stream shoreline. No activity was occurring at the time of sampling. At 09:45 I collected sample #007 from the elbow of the stream.  I walked back to the truck to prepare to take residential samples. I arrived at the truck at 10:00 and drove up to the Weavers' house. However, no one was home to collect residential water samples. I left a business card and continued on the MacClay's Mill Road to take additional samples.  I parked next to the MacClay's Mill Road Bridge and walked to the recreational fishing area on the eastern side of the stream. I collected sample #008 at 10:45. I took another duplicate sample at this location (sample #009) at 10:50. 40.08348°N, -77.54285°W.					

DEP Representative Name Crystal Wolf		DEP Representative Signature		Title Environmental Protection Specialist		Date: 05/15/24	
						Telephone: 717-705-7751	
Signature by the person interviewed does not necessarily imply concurrence with the findings on this report, but does acknowledge that the person was shown the report or that a copy was left with the person.							
Interviewee Name		Interviewee Signature		Title		Date:	
						Telephone:	

Facility Name: \_\_\_\_\_ Conodoguinet Creek/Middlespring Creek \_\_\_\_\_ Primary Facility ID: \_\_\_\_\_

**Narrative (continued):**

I continued on to the fishing area on Burnt Mill Road. I collected sample #010 at 10:55. 40.09547°N, -77.56057°W.

At 11:15 I drove back to see if the Weavers had returned home but there was no one home.

I drove back to Harrishburg and dropped off the samples at the Bureau of Labs for PFAS analysis.

<b>DEP Representative Name</b> Crystal Wolf	<b>DEP Representative Signature</b>	<b>Title</b> Environmental Protection Specialist	<b>Date:</b> 05/15/24
			<b>Telephone:</b> 717-705-7751
<i>Signature by the person interviewed does not necessarily imply concurrence with the findings on this report, but does acknowledge that the person was shown the report or that a copy was left with the person.</i>			
<b>Interviewee Name</b>	<b>Interviewee Signature</b>	<b>Title</b>	<b>Date:</b>
			<b>Telephone:</b>

## NARRATIVE REPORT FORM

Facility Name: \_\_\_\_\_ Conodoguinet Creek/Middlespring Creek \_\_\_\_\_ Primary Facility ID: \_\_\_\_\_

### MAPS / PHOTOGRAPHS / ATTACHMENTS

Sheen on Shoreline Upstream of Iron Pipe



Iron Pipe Discharging to Stream from Ponded Area





## NARRATIVE REPORT FORM



Masonry building adjacent to iron pipe and stream



Ponded Area Pipe that Drains to Stream



## NARRATIVE REPORT FORM

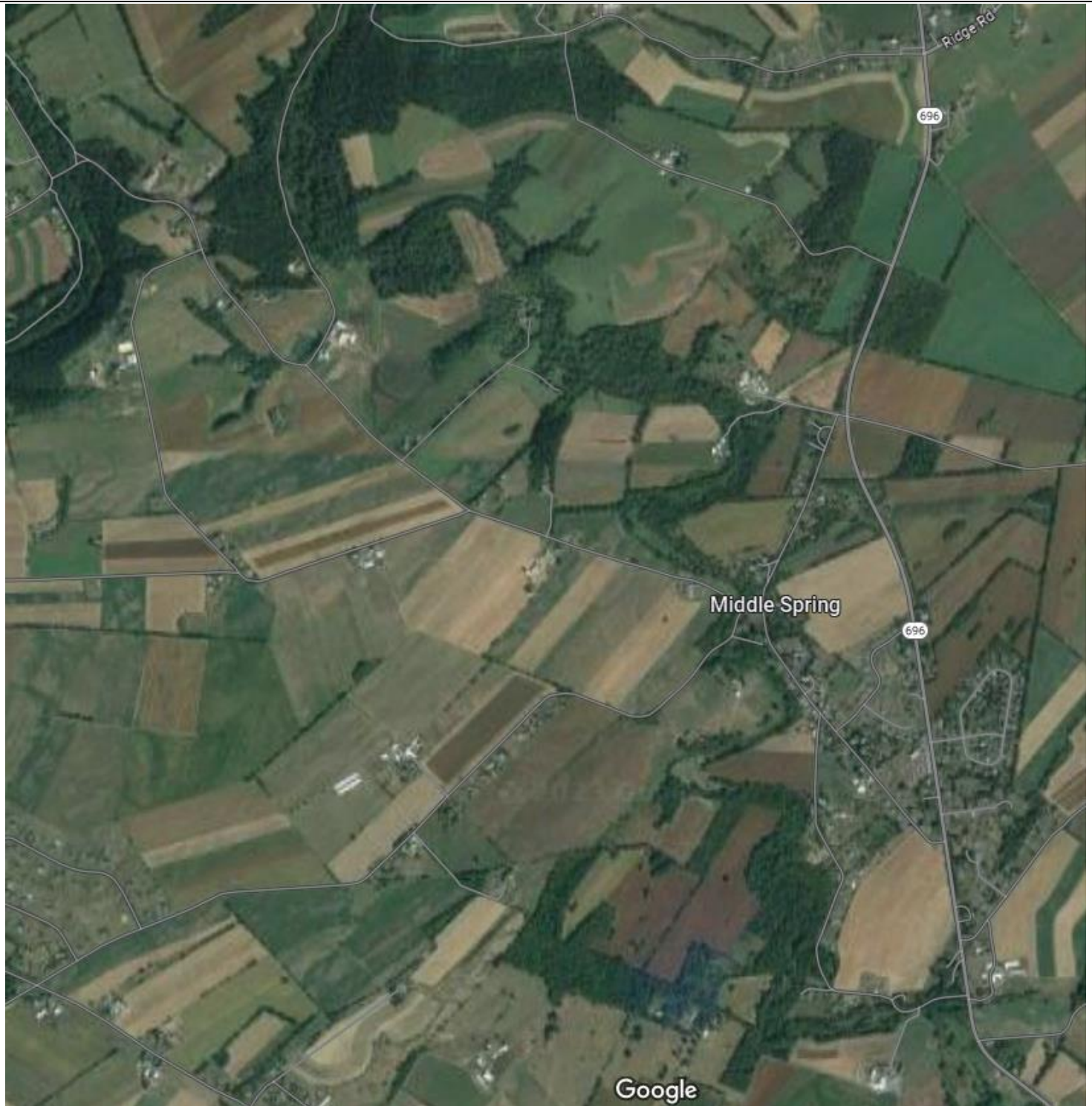

<b>DEP Representative Name</b> Crystal Wolf	<b>DEP Representative Signature</b>	<b>Title</b> Environmental Protection Specialist	<b>Date:</b> 11/21/23 <b>Telephone:</b> 717-705-7751
--	-------------------------------------	--	---