

# TILGHMAN LATERAL PROJECT

## EROSION AND SEDIMENTATION CONTROL AND SITE RESTORATION PLAN

SITE LOCATION MAP

SCALE: 1"=1500'

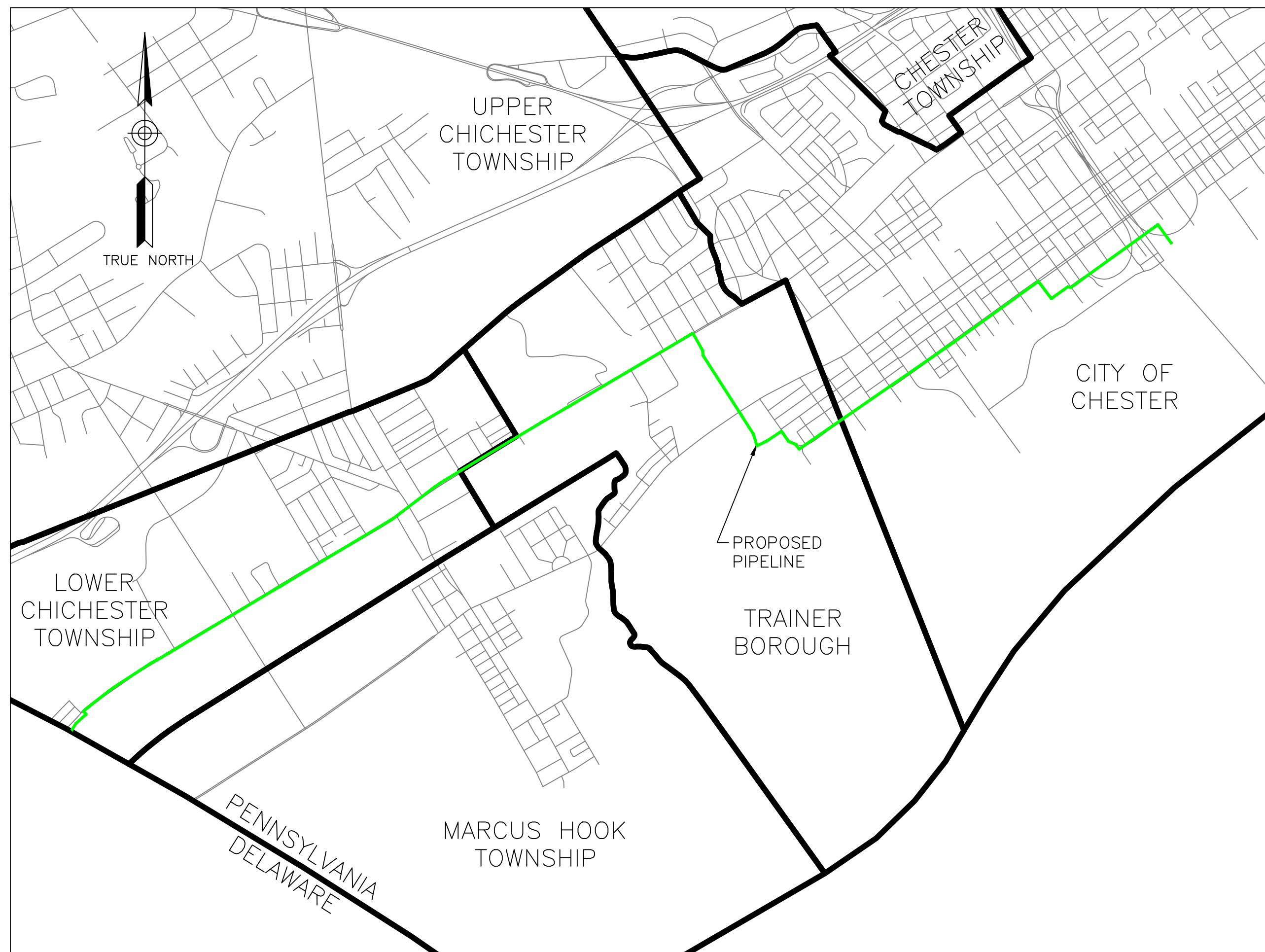

DRAWING INDEX	
SHEET NO.	SHEET TITLE
T-1	COVER/INDEX SHEET
ES-1	DETAILS SHEET
ES-2	TILGHMAN LATERAL EROSION CONTROL
ES-3	TILGHMAN LATERAL EROSION CONTROL
ES-4	TILGHMAN LATERAL EROSION CONTROL
ES-5	TILGHMAN LATERAL EROSION CONTROL
ES-6	TILGHMAN LATERAL EROSION CONTROL
ES-7	TILGHMAN LATERAL EROSION CONTROL
ES-8	TILGHMAN LATERAL EROSION CONTROL
ES-9	TILGHMAN LATERAL EROSION CONTROL
ES-10	TILGHMAN LATERAL EROSION CONTROL
ES-11	TILGHMAN LATERAL EROSION CONTROL
ES-12	TILGHMAN LATERAL EROSION CONTROL
ES-13	TILGHMAN LATERAL EROSION CONTROL
ES-14	TILGHMAN LATERAL EROSION CONTROL
ES-15	TILGHMAN LATERAL EROSION CONTROL
ES-16	TILGHMAN LATERAL EROSION CONTROL
ES-17	TILGHMAN LATERAL EROSION CONTROL

### LEGEND

- 324 --- EXISTING 1' CONTOUR
- EXISTING TREE LINE
- EXISTING FENCE LINE
- EXISTING OVERHEAD ELECTRIC
- EXISTING UTILITY POLE
- EXISTING WATER LINE
- EXISTING GAS LINE
- EXISTING SEWER LINE
- UTILITY EASEMENT
- EXISTING PROPERTY LINE
- EXISTING WETLAND BOUNDARY
- EXISTING WETLAND AREA
- PROPOSED PIPELINE
- LIMIT OF DISTURBANCE/  
PERMIT BOUNDARY
- HDD DRILL POINT
- INLET PROTECTION
- COMPOST FILTER SOCK (12" DIA.)

DRAFT

DATE PRINTED: 3/25/2019 9:33:15 AM G:\2018\1800672-005-TILGHMAN\_LATERAL\CADD\17-WATER\_RESOURCES\09-PLANS\TILGHMAN\_LATERAL\TIL-COVER\_SHEET.DWG



DATE: ---/---/---

REV	DESCRIPTION	CHK	DATE	APP	DATE
REVISION					

DRAWN BY	INTL	DATE	
DESIGNED BY	---	---/---/---	
CHECKED BY	---	---/---/---	
APPROVED BY	---	---/---/---	
JMT JOB NO.	-----		
PLOT SCALE	AS NOTED		
MODEL ID			

Johnson, Mirmiran & Thompson  
1600 Market Street, Suite 520  
Philadelphia, PA 19103  
T: 267-256-0300

TILGHMAN LATERAL EROSION & SEDIMENT CONTROL PLAN COVER SHEET		
SCALE AS NOTED	DRAWING NUMBER T-1	REV

DATE PRINTED: 3/25/2019 9:33:30 AM  
G:\2018\180672\_005\_TILGHMAN\_LATERAL\_CADD\17-WATER\_RESOURCES\05-PLANS\TILGHMAN\_LATERAL\TIL-ECDETAILS.DWG

**TABLE 4.1**  
**Compost Sock Fabric Minimum Specifications**

Material Type	3 mil HDPE	5 mil HDPE	5 mil HDPE	Multi-Filament Polypropylene (MFPP)	Heavy Duty Multi-Filament Polypropylene (HDMFPP)
<b>Material Characteristics</b>	Photo-degradable	Photo-degradable	Bio-degradable	Photo-degradable	Photo-degradable
<b>Sock Diameters</b>	12" 18"	12" 18" 24" 32"	12" 18" 24" 32"	12" 18" 24" 32"	12" 18" 24" 32"
<b>Mesh Opening</b>	3/8"	3/8"	3/8"	3/8"	1/8"
<b>Tensile Strength</b>		26 psi	26 psi	44 psi	202 psi
<b>Ultraviolet Stability % Original Strength (ASTM G-155)</b>	23% at 1000 hr.	23% at 1000 hr.		100% at 1000 hr.	100% at 1000 hr.
<b>Minimum Functional Longevity</b>	6 months	9 months	6 months	1 year	2 years
<b>Two-ply systems</b>					
<b>Inner Containment Netting</b>	HDPE biaxial net Continuously wound Fusion-welded junctures 3/4" X 3/4" Max. aperture size				
	Composite Polypropylene Fabric (Woven layer and non-woven fleece mechanically fused via needle punch) 3/16" Max. aperture size				
<b>Outer Filtration Mesh</b>	3/16" Max. aperture size				
Sock fabrics composed of burlap may be used on projects lasting 6 months or less. Filtrexx & JMD					

**NOTES:**

COMPOST FILTER SOCK SHALL BE MINIMUM 5 MIL HDPE BIODEGRADABLE FABRIC OR AS APPROVED BY OWNER MEETING COMPOST SOCK FABRIC MINIMUM SPECIFICATIONS IDENTIFIED IN TABLE 4.1.

**COMPOST FILTER SOCK**

NOT TO SCALE

(SHEET 2 OF 3)

ORGANIC MATTER CONTENT	80%–100% (DRY WEIGHT BASIS)
ORGANIC PORTION	FIBROUS AND ELONGATED
pH	5.5–8.0
MOISTURE CONTENT	35%–55%
PARTICLE SIZE	98% PASS THROUGH 1" SCREEN
SOLUBLE SALT CONCENTRATION	5.0 dS/m (mmhos/cm) MAX

REF: FIGURE 4.2 MAXIMUM PERMISSIBLE SLOPE LENGTH ABOVE COMPOST FILTER SOCKS, PA DEP EROSION AND SEDIMENT POLLUTION CONTROL PROGRAM MANUAL, 2012

MAXIMUM SLOPE LENGTHS FOR COMPOST FILTER SOCK				
% SLOPE	12" DIAMETER	18" DIAMETER	24" DIAMETER	32" DIAMETER
2 (OR LESS)	510	700	1000	1300
5	270	340	500	650
10	150	250	300	400
15	100	200	250	350
20	70	150	200	250
25	50	100	150	180
30	40	90	100	125
35	40	70	90	100
40	30	60	70	90
45	30	40	60	80
50	20	30	40	50

**NOTES:**

COMPOST SHALL BE WELL DECOMPOSED, WEED-FREE ORGANIC MATTER DERIVED FROM AGRICULTURAL, FOOD, STUMP GRINDINGS, AND YARD OR WOOD/BARK MATTER SOURCES. THE COMPOST SHOULD BE AEROBICALLY COMPOSTED. THE COMPOST SHOULD POSSESS NO OBJECTIONABLE ODORS AND SHOULD BE REASONABLY FREE (< 1% BY DRY WEIGHT) OF MAN-MADE FOREIGN MATTER. THE COMPOST PRODUCT SHOULD NOT RESEMBLE THE RAW MATERIAL FROM WHICH IT IS DERIVED. WOOD AND BARK CHIPS, GROUND CONSTRUCTION DEBRIS OR REPROCESSED WOOD PRODUCTS ARE NOT ACCEPTABLE AS THE ORGANIC COMPONENT OF THE MIX.

THE PHYSICAL PARAMETERS OF THE COMPOST SHOULD COMPLY WITH THE STANDARDS IN TABLE 4.2. THE STANDARDS CONTAINED IN PENNDOT PUBLICATION 408 ARE AN ACCEPTABLE ALTERNATIVE.

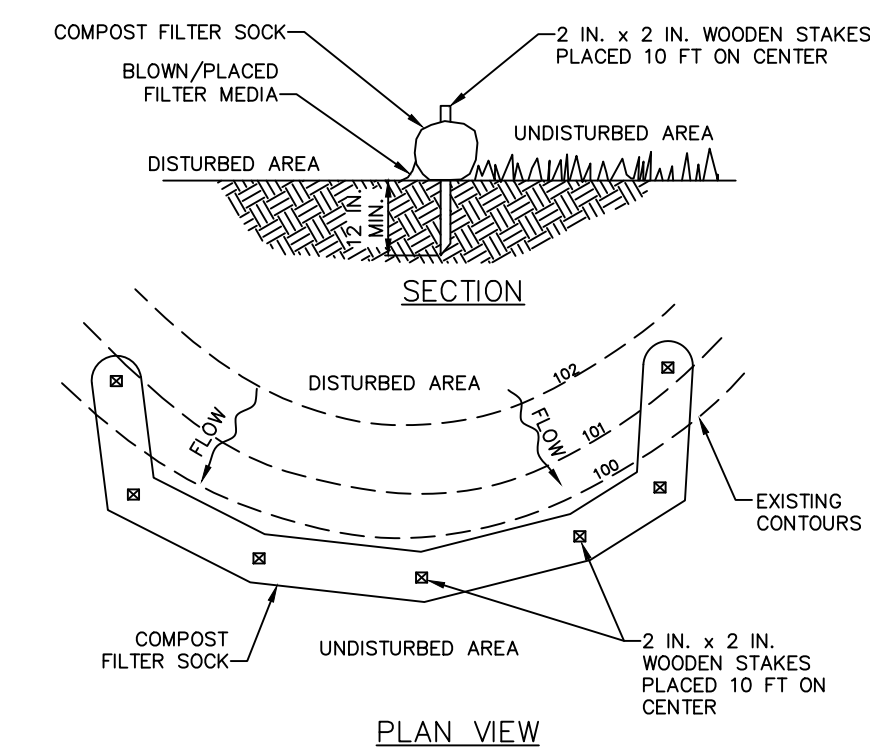

**NOTES:**

SOCK FABRIC SHALL MEET STANDARDS OF TABLE 4.1 OF THE PA DEP EROSION CONTROL MANUAL. COMPOST SHALL MEET THE STANDARDS OF TABLE 4.2 OF THE PA DEP EROSION CONTROL MANUAL.

COMPOST FILTER SOCK SHALL BE PLACED AT EXISTING LEVEL GRADE. BOTH ENDS OF THE BARRIER SHALL BE EXTENDED AT LEAST 8 FEET UP SLOPE AT 45 DEGREES TO THE MAIN BARRIER ALIGNMENT. MAXIMUM SLOPE LENGTH ABOVE ANY BARRIER SHALL NOT EXCEED THAT SPECIFIED FOR THE SIZE OF THE SOCK AND THE SLOPE OF ITS TRIBUTARY AREA.

TRAFFIC SHALL NOT BE PERMITTED TO CROSS COMPOST FILTER SOCKS.

ACCUMULATED SEDIMENT SHALL BE REMOVED WHEN IT REACHES 1/2 THE ABOVE GROUND HEIGHT OF THE BARRIER AND DISPOSED IN THE MANNER DESCRIBED ELSEWHERE IN THE PLAN.

COMPOST FILTER SOCKS SHALL BE INSPECTED WEEKLY AND AFTER EACH RUNOFF EVENT. DAMAGED SOCKS SHALL BE REPAIRED ACCORDING TO MANUFACTURER'S SPECIFICATIONS OR REPLACED WITHIN 24 HOURS OF INSPECTION.

BIODEGRADABLE COMPOST FILTER SOCKS SHALL BE REPLACED AFTER 6 MONTHS; PHOTODEGRADABLE SOCKS AFTER 1 YEAR. POLYPROPYLENE SOCKS SHALL BE REPLACED ACCORDING TO MANUFACTURER'S RECOMMENDATIONS.

UPON STABILIZATION OF THE AREA TRIBUTARY TO THE SOCK, STAKES SHALL BE REMOVED. THE SOCK MAY BE LEFT IN PLACE AND VEGETATED OR REMOVED. IN THE LATTER CASE, THE MESH SHALL BE CUT OPEN AND THE MULCH SPREAD AS A SOIL SUPPLEMENT.

**COMPOST FILTER SOCK**

NOT TO SCALE

(SHEET 1 OF 3)

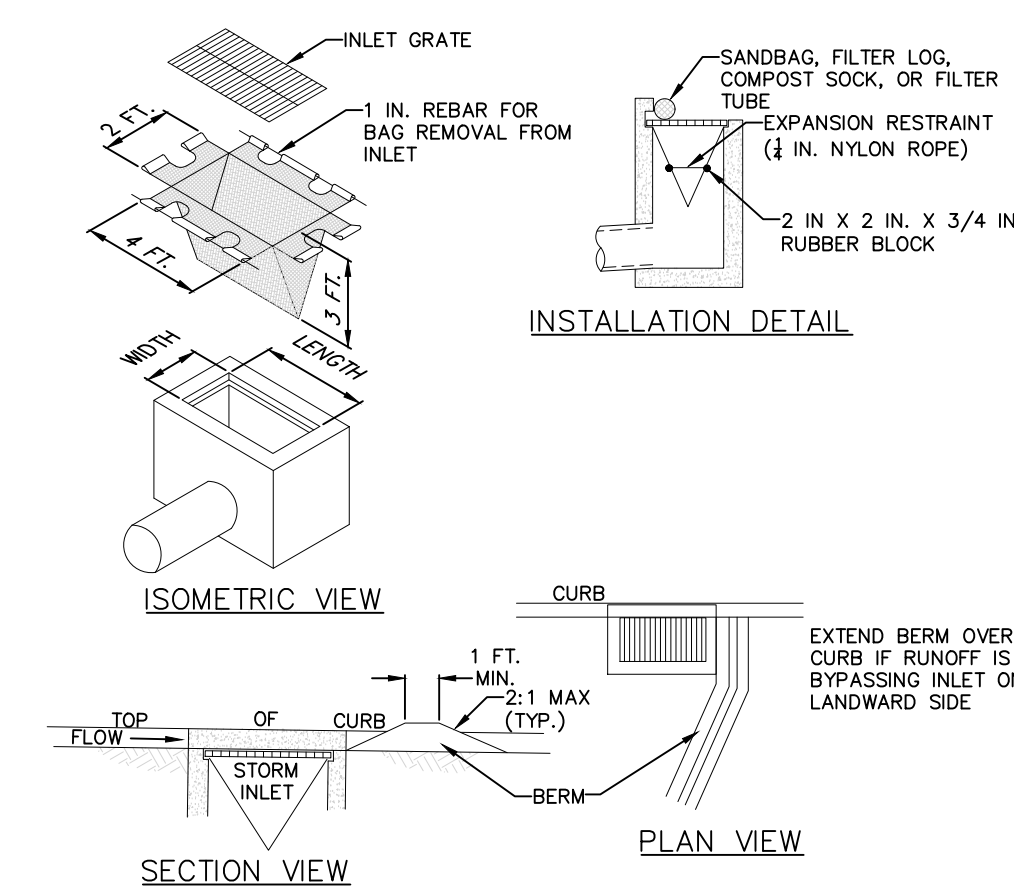

**NOTES:**

MAXIMUM DRAINAGE AREA = 1/2 ACRE.

INLET PROTECTION SHALL NOT BE REQUIRED FOR INLET TRIBUTARY TO SEDIMENT BASIN OR TRAP. BERMS SHALL BE REQUIRED FOR ALL INSTALLATIONS.

ROLLED EARTHEN BERM SHALL BE MAINTAINED UNTIL ROADWAY IS STONED. ROAD SUBBASE BERM SHALL BE MAINTAINED UNTIL ROADWAY IS PAVED. SIX INCH MINIMUM HEIGHT ASPHALT BERM SHALL BE MAINTAINED UNTIL ROADWAY SURFACE RECEIVES FINAL COAT.

AT A MINIMUM, THE FABRIC SHALL HAVE A MINIMUM GRAB TENSILE STRENGTH OF 120 LBS., A MINIMUM BURST STRENGTH OF 200 PSI, AND A MINIMUM TRAPEZOIDAL TEAR STRENGTH OF 50 LBS. FILTER BAGS SHALL BE CAPABLE OF TRAPPING ALL PARTICLES NOT PASSING A NO. 40 SIEVE.

INLET FILTER BAGS SHALL BE INSPECTED ON A WEEKLY BASIS AND AFTER EACH RUNOFF EVENT. BAGS SHALL BE EMPTIED AND RINSED OR REPLACED WHEN HALF FULL OR WHEN FLOW CAPACITY HAS BEEN REDUCED SO AS TO CAUSE FLOODING OR BYPASSING OF THE INLET. DAMAGED OR CLOGGED BAGS SHALL BE REPLACED. A SUPPLY SHALL BE MAINTAINED ON SITE FOR REPLACEMENT OF BAGS. ALL NEEDED REPAIRS SHALL BE INITIATED IMMEDIATELY AFTER THE INSPECTION. DISPOSE OF ACCUMULATED SEDIMENT AS WELL AS ALL USED BAGS ACCORDING TO THE PLAN NOTES.

DO NOT USE ON MAJOR PAVED ROADWAYS WHERE PONDING MAY CAUSE TRAFFIC HAZARDS.

**FILTER BAG INLET PROTECTION**

NOT TO SCALE

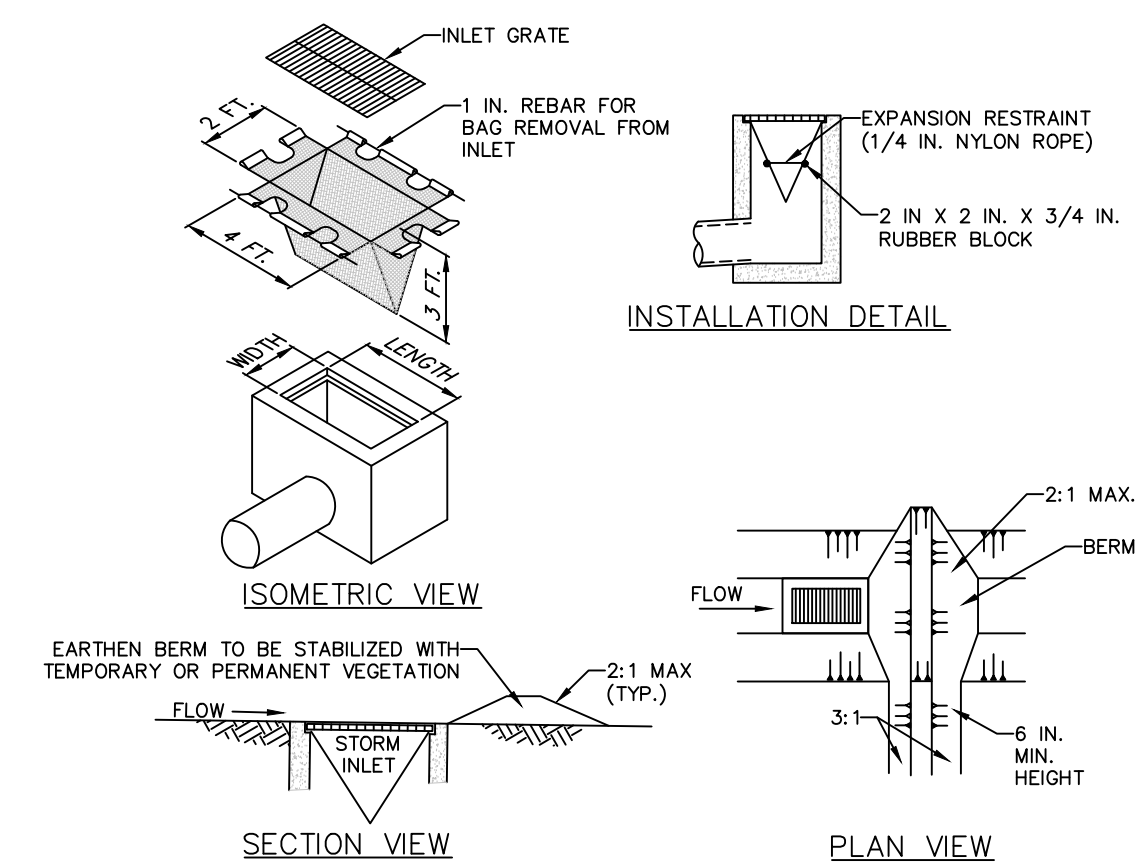

**NOTES:**

MAXIMUM DRAINAGE AREA = 1/2 ACRE.

INLET PROTECTION SHALL NOT BE REQUIRED FOR INLET TRIBUTARY TO SEDIMENT BASIN OR TRAP. BERMS SHALL BE REQUIRED FOR ALL INSTALLATIONS.

ROLLED EARTHEN BERM IN ROADWAY SHALL BE MAINTAINED UNTIL ROADWAY IS STONED. ROAD SUBBASE BERM ON ROADWAY SHALL BE MAINTAINED UNTIL ROADWAY IS PAVED. EARTHEN BERM IN CHANNEL SHALL BE MAINTAINED UNTIL PERMANENT STABILIZATION IS COMPLETED OR REMAIN PERMANENTLY.

AT A MINIMUM, THE FABRIC SHALL HAVE A MINIMUM GRAB TENSILE STRENGTH OF 120 LBS., A MINIMUM BURST STRENGTH OF 200 PSI, AND A MINIMUM TRAPEZOIDAL TEAR STRENGTH OF 50 LBS. FILTER BAGS SHALL BE CAPABLE OF TRAPPING ALL PARTICLES NOT PASSING A NO. 40 SIEVE.

INLET FILTER BAGS SHALL BE INSPECTED ON A WEEKLY BASIS AND AFTER EACH RUNOFF EVENT. BAGS SHALL BE EMPTIED AND RINSED OR REPLACED WHEN HALF FULL OR WHEN FLOW CAPACITY HAS BEEN REDUCED SO AS TO CAUSE FLOODING OR BYPASSING OF THE INLET. DAMAGED OR CLOGGED BAGS SHALL BE REPLACED. A SUPPLY SHALL BE MAINTAINED ON SITE FOR REPLACEMENT OF BAGS. ALL NEEDED REPAIRS SHALL BE INITIATED IMMEDIATELY AFTER THE INSPECTION. DISPOSE ACCUMULATED SEDIMENT AS WELL AS ALL USED BAGS ACCORDING TO THE PLAN NOTES.

DO NOT USE ON MAJOR PAVED ROADWAYS WHERE PONDING MAY CAUSE TRAFFIC HAZARDS.

**FILTER BAG INLET PROTECTION TYPE M INLET**

NOT TO SCALE

DRAFT



DATE: ---/---/---

REV	DESCRIPTION	CHK	DATE	APP	DATE

DRAWN BY	INTL	DATE
DESIGNED BY	---	---/---/---
CHECKED BY	---	---/---/---
APPROVED BY	---	---/---/---
JMT JOB NO.	-----	
PLOT SCALE	AS NOTED	
MODEL ID		



Johnson, Mirmiran & Thompson  
1600 Market Street, Suite 520  
Philadelphia, PA 19103  
T: 267-256-0300

TILGHMAN LATERAL EROSION & SEDIMENT CONTROL PLAN DETAILS		
SCALE AS NOTED	DRAWING NUMBER ES-1	REV

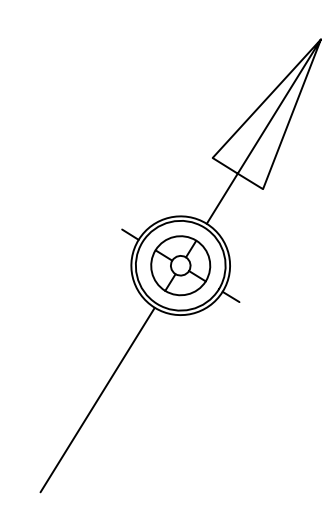
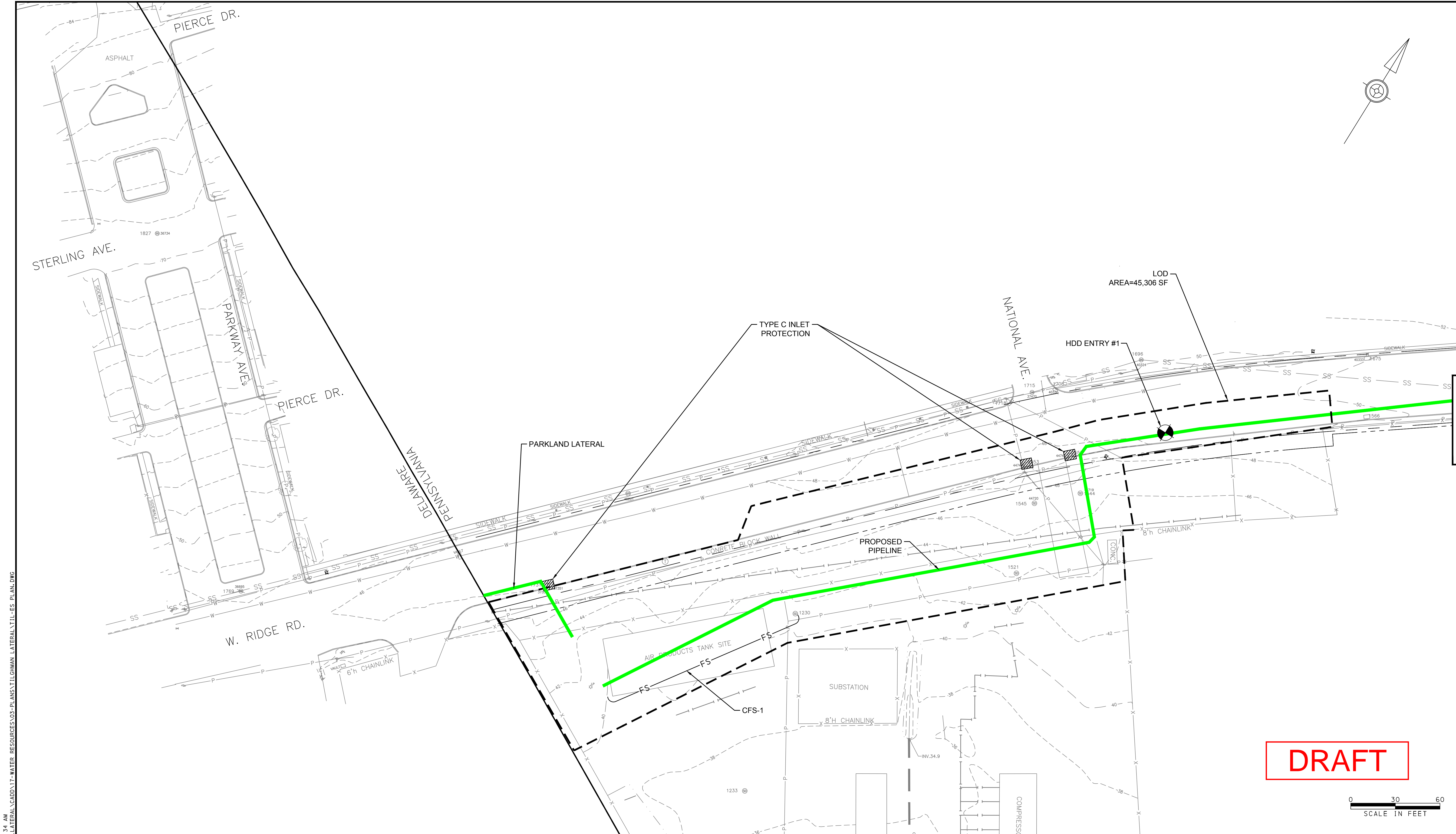

**DRAFT**

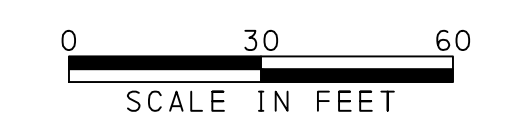

DATE PRINTED: 3/25/2019 9:34:34 AM G:\2018\1800672.005-TILGHMAN LATERAL\CAD\17-WATER\_RESOURCES\05-PLANS\TILGHMAN LATERAL\TIL-ES PLAN.DWG



DATE: ---/---/---

REV	DESCRIPTION	CHK	DATE	APP	DATE
REVISION					

DRAWN BY	INTL	DATE
DESIGNED BY	---	---/---/---
CHECKED BY	---	---/---/---
APPROVED BY	---	---/---/---
JMT JOB NO.	-----	
PLOT SCALE	1"=30'	
MODEL ID		



Johnson, Mirmiran & Thompson  
1600 Market Street, Suite 520  
Philadelphia, PA 19103  
T: 267-256-0300

**TILGHMAN LATERAL  
EROSION & SEDIMENT CONTROL PLAN**

SCALE 1"=30'	DRAWING NUMBER ES-2	REV
-----------------	------------------------	-----

SEE SHEET ES-3

DATE PRINTED: 3/25/2019 9:34:41 AM  
 G:\2018\1800672\_005-TILGHMAN LATERAL\CADD\17-WATER RESOURCES\05-PLANS\TILGHMAN LATERAL\TIL-ES PLAN.DWG

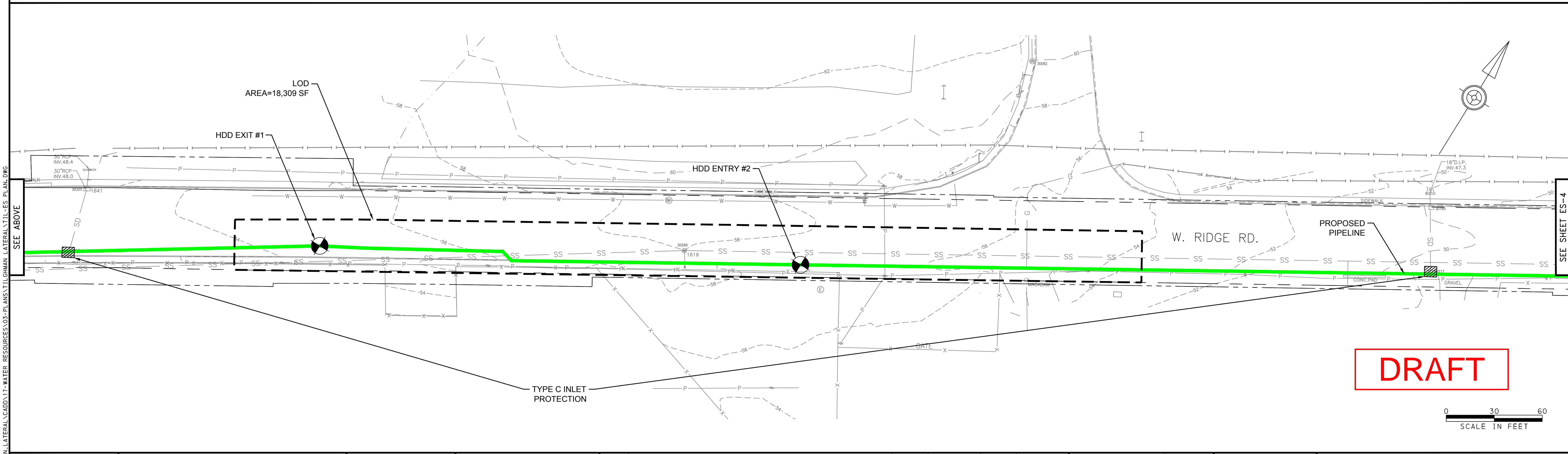
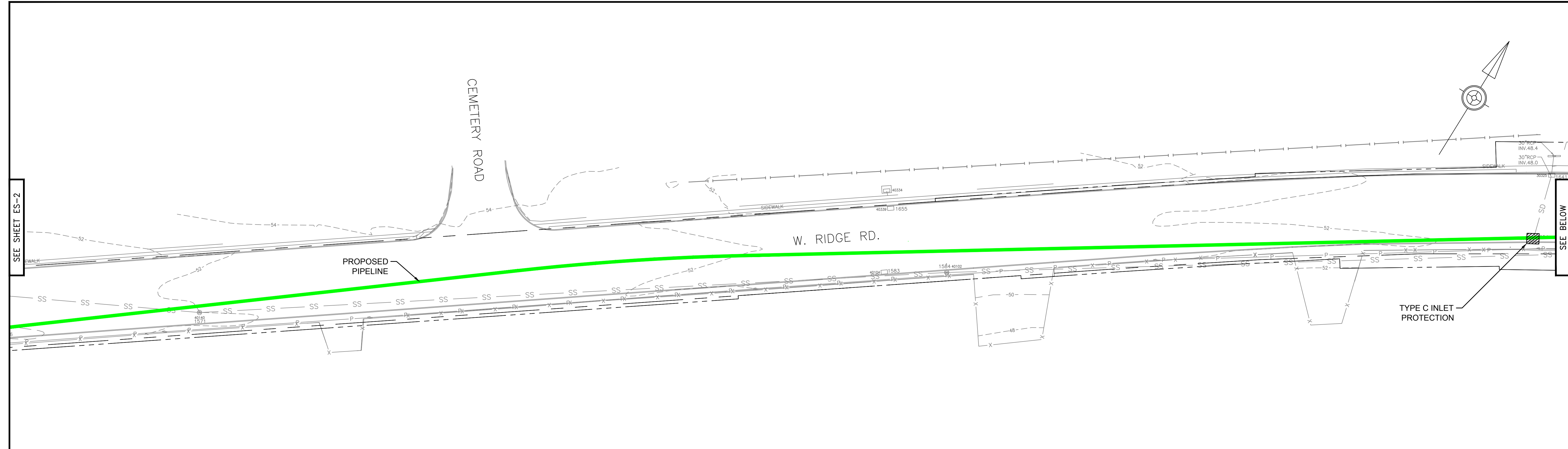

**DRAFT**

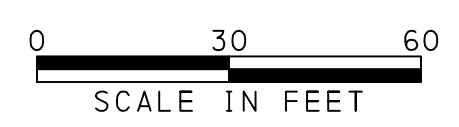

DATE: ---/---/---

REV	DESCRIPTION	CHK	DATE	APP	DATE
REVISION					

DRAWN BY	INTL	DATE
DESIGNED BY	---	---/---/---
CHECKED BY	---	---/---/---
APPROVED BY	---	---/---/---
JMT JOB NO.	-----	
PLOT SCALE	1"=30'	
MODEL ID		



Johnson, Mirmiran & Thompson  
 1600 Market Street, Suite 520  
 Philadelphia, PA 19103  
 T: 267-256-0300

TILGHMAN LATERAL EROSION & SEDIMENT CONTROL PLAN		
SCALE 1"=30'	DRAWING NUMBER ES-3	REV

DATE PRINTED: 3/25/2019 9:34:46 AM  
 G:\2018\1800672\_005-TILGHMAN LATERAL\CADD\17-WATER\_RESOURCES\05-PLANS\TILGHMAN LATERAL\TILLES PLAN.DWG

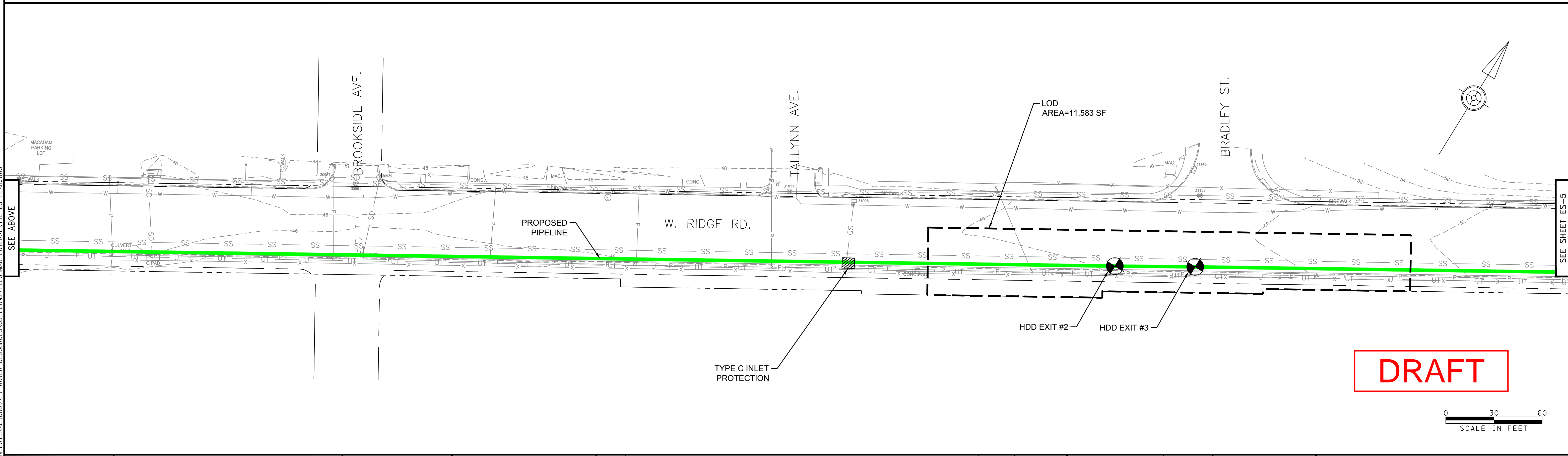
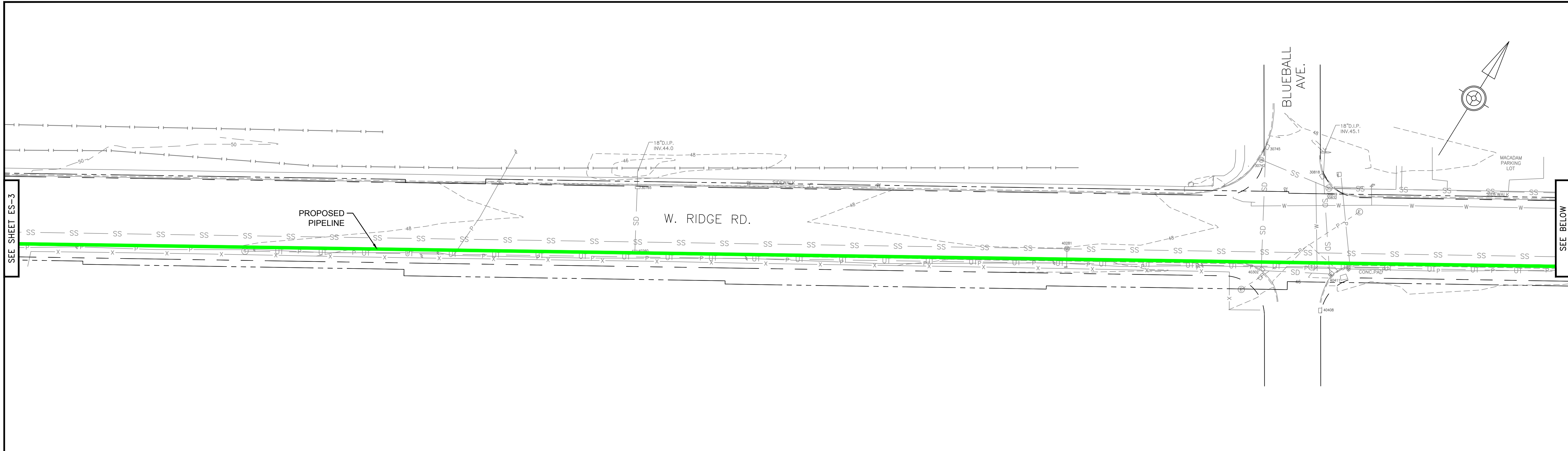

ADELPHIA GATEWAY

DATE: --/--/--

REV	DESCRIPTION	CHK	DATE	APP	DATE
REVISION					

DRAWN BY	INTL	DATE
DESIGNED BY	---	--/--/--
CHECKED BY	---	--/--/--
APPROVED BY	---	--/--/--
JMT JOB NO.	-----	
PLOT SCALE	1"=30'	
MODEL ID		

Johnson, Mirmiran & Thompson  
 1600 Market Street, Suite 520  
 Philadelphia, PA 19103  
 T: 267-256-0300

TILGHMAN LATERAL  
 EROSION & SEDIMENT CONTROL PLAN

SCALE 1"=30'	DRAWING NUMBER ES-4	REV
-----------------	------------------------	-----

DATE PRINTED: 3/25/2019 9:34:51 AM  
 G:\2018\1800672\005-TILGHMAN LATERAL\TILGHMAN LATERAL\ES-5.DWG

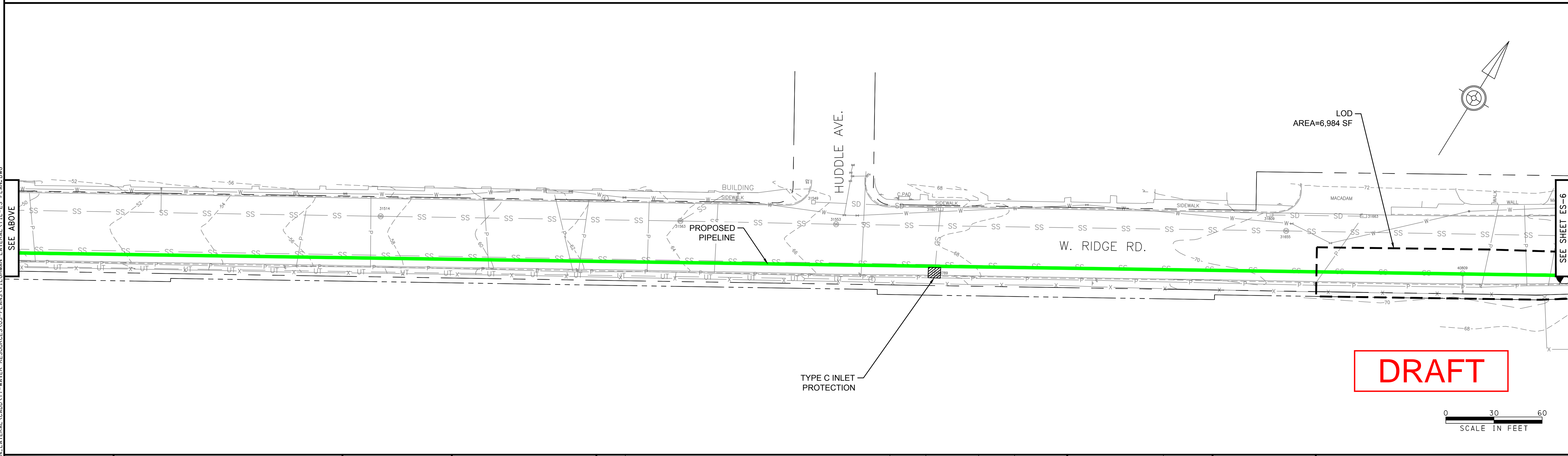
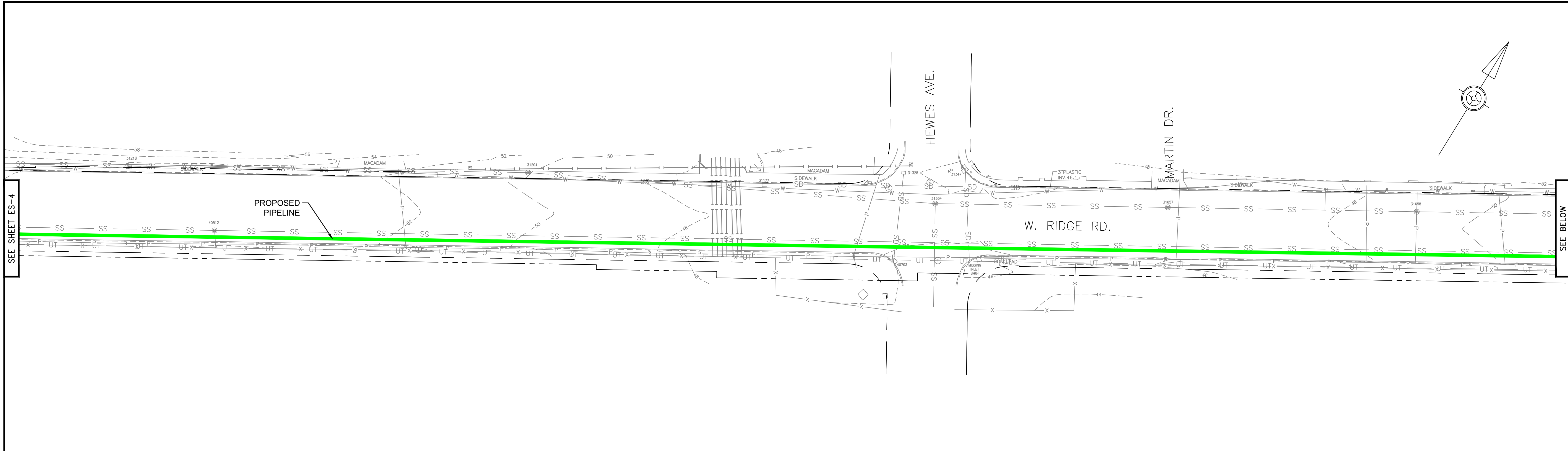

DATE: ---/---/---

REV	DESCRIPTION	CHK	DATE	APP	DATE
REVISION					

DRAWN BY	INTL	DATE
DESIGNED BY	---	---/---/---
CHECKED BY	---	---/---/---
APPROVED BY	---	---/---/---
JMT JOB NO.	-----	
PLOT SCALE	1"=30'	
MODEL ID		



Johnson, Mirmiran & Thompson  
 1600 Market Street, Suite 520  
 Philadelphia, PA 19103  
 T: 267-256-0300

TILGHMAN LATERAL  
 EROSION & SEDIMENT CONTROL PLAN

SCALE 1"=30'	DRAWING NUMBER ES-5	REV
-----------------	------------------------	-----

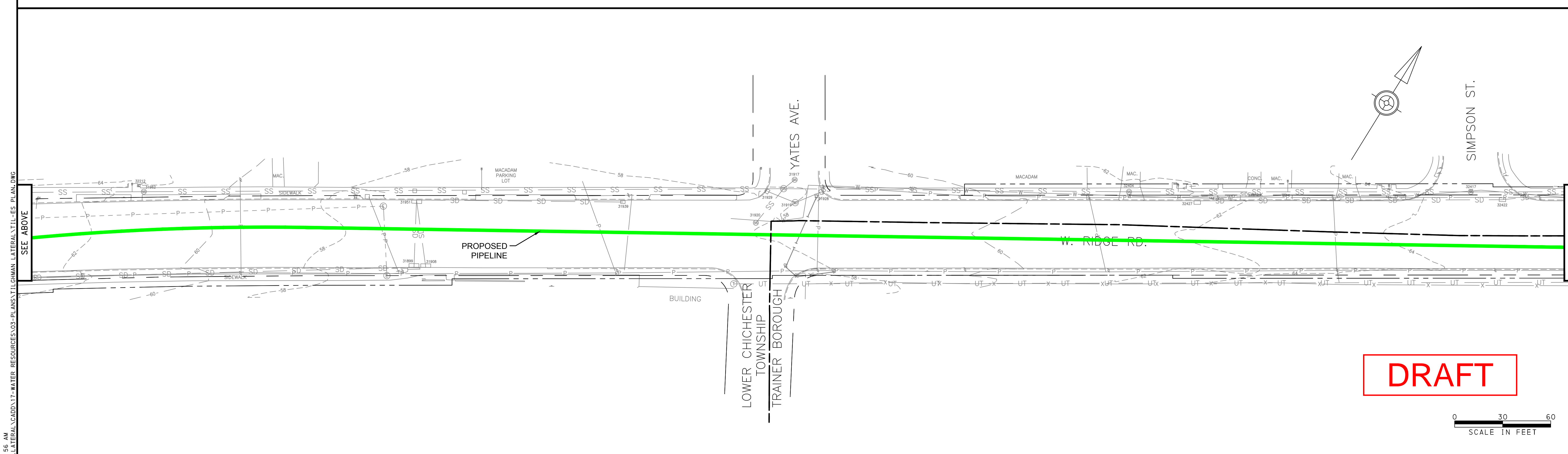
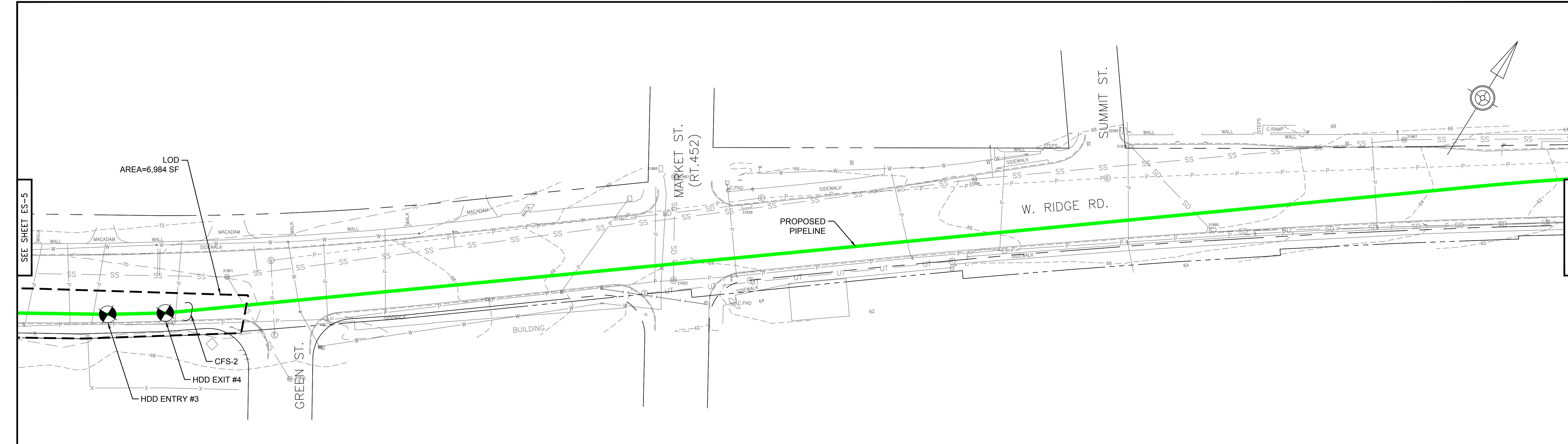

**DRAFT**

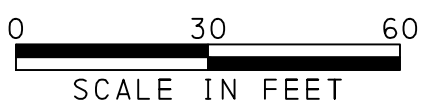

DATE PRINTED: 3/25/2019 9:34:56 AM  
G:\2018\1800672\_005-TILGHMAN LATERAL\CADD\17-WATER RESOURCES\05-PLANS\TILGHMAN LATERAL\TILES PLAN.DWG

ADELPHIA GATEWAY

DATE: ---/---/---

REV	DESCRIPTION	CHK	DATE	APP	DATE
REVISION					

DRAWN BY	INTL	DATE
DESIGNED BY	---	---/---/---
CHECKED BY	---	---/---/---
APPROVED BY	---	---/---/---
JMT JOB NO.	-----	
PLOT SCALE	1"=30'	
MODEL ID		

Johnson, Mirmiran & Thompson  
1600 Market Street, Suite 520  
Philadelphia, PA 19103  
T: 267-256-0300

TILGHMAN LATERAL  
EROSION & SEDIMENT CONTROL PLAN

SCALE 1"=30'	DRAWING NUMBER ES-6	REV
-----------------	------------------------	-----

DATE PRINTED: 3/25/2019 9:35:01 AM  
 G:\2018\1800672\_005-TILGHMAN LATERAL\TILGHMAN LATERAL\CAD\17-WATER\_RESOURCES\05-PLANS\TILGHMAN LATERAL\TIL-ES PLAN.DWG

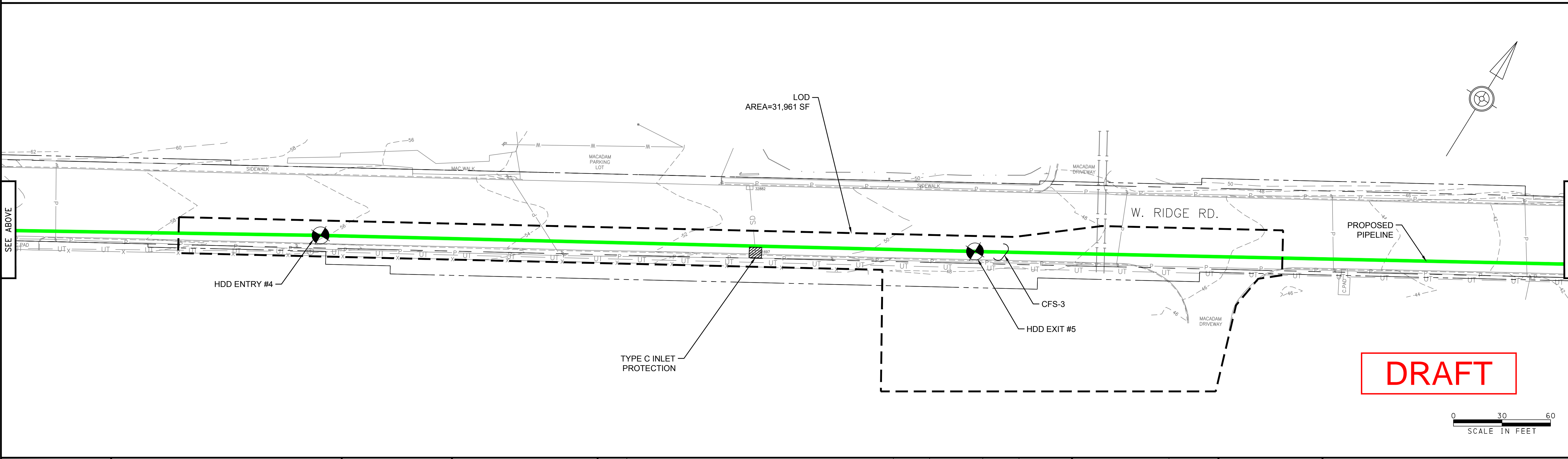
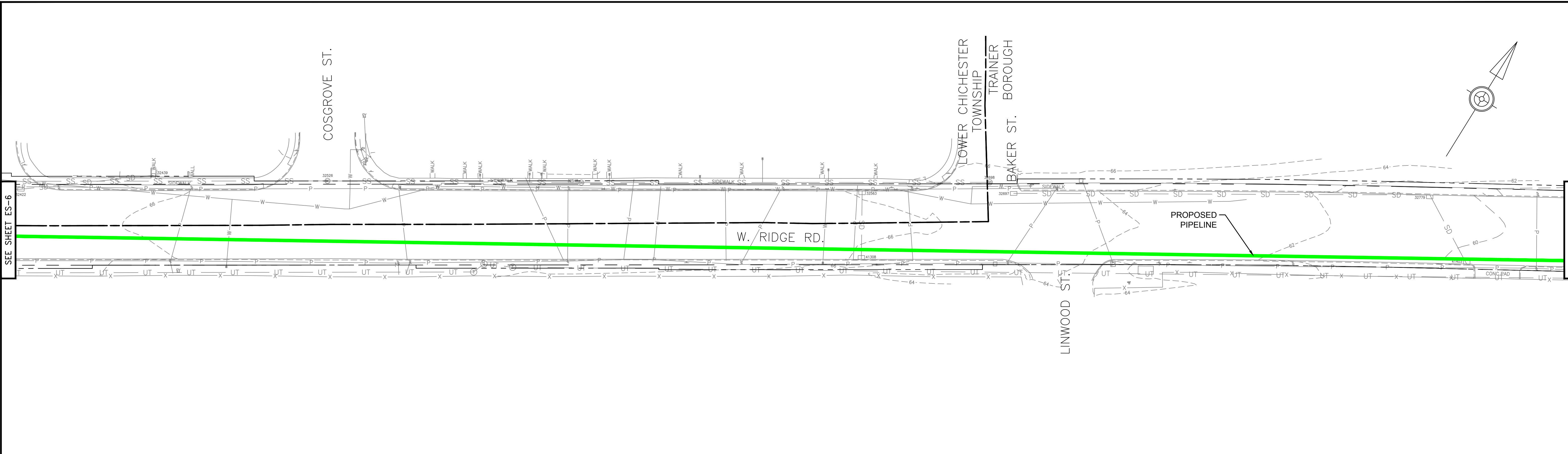

**DRAFT**

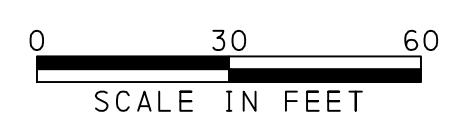

DATE: ---/---/---

REV	DESCRIPTION	CHK	DATE	APP	DATE
REVISION					

DRAWN BY	INTL	DATE
DESIGNED BY	---	---/---/---
CHECKED BY	---	---/---/---
APPROVED BY	---	---/---/---
JMT JOB NO.	-----	
PLOT SCALE	1"=30'	
MODEL ID		



Johnson, Mirmiran & Thompson  
 1600 Market Street, Suite 520  
 Philadelphia, PA 19103  
 T: 267-256-0300

TILGHMAN LATERAL  
 EROSION & SEDIMENT CONTROL PLAN

SCALE 1"=30'	DRAWING NUMBER ES-7	REV
-----------------	------------------------	-----



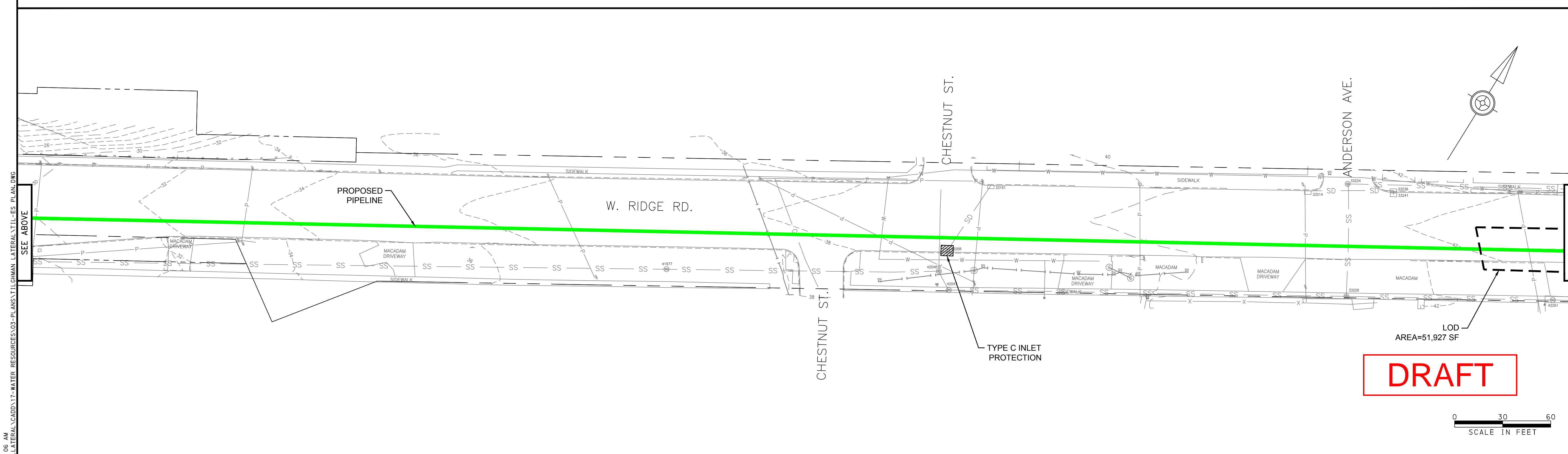
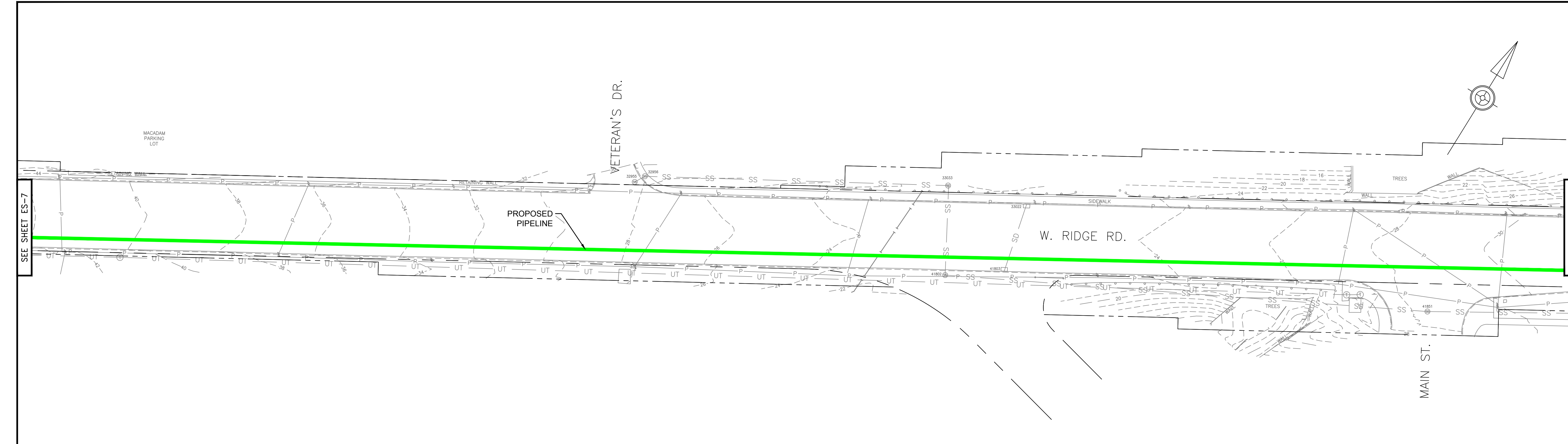

**DRAFT**

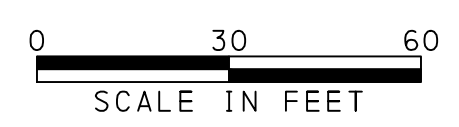



**ADELPHIA GATEWAY**

DATE: \_\_\_/\_\_\_/\_\_\_

REV	DESCRIPTION	CHK	DATE	APP	DATE
REVISION					

DRAWN BY	INTL	DATE	
DESIGNED BY	---	---/---/---	
CHECKED BY	---	---/---/---	
APPROVED BY	---	---/---/---	
JMT JOB NO.	-----		
PLOT SCALE	1"=30'		
MODEL ID			



**Johnson, Mirmiran & Thompson**  
1600 Market Street, Suite 520  
Philadelphia, PA 19103  
T: 267-256-0300

**TILGHMAN LATERAL  
EROSION & SEDIMENT CONTROL PLAN**

SCALE 1"=30'	DRAWING NUMBER ES-8	REV
-----------------	------------------------	-----

DATE PRINTED: 3/25/2019 9:35:06 AM  
G:\2018\1800672\005-TILGHMAN LATERAL\ACADD\17-WATER\_RESOURCES\05-PLANS\TILGHMAN LATERAL\TIL-ES.PLAN.DWG

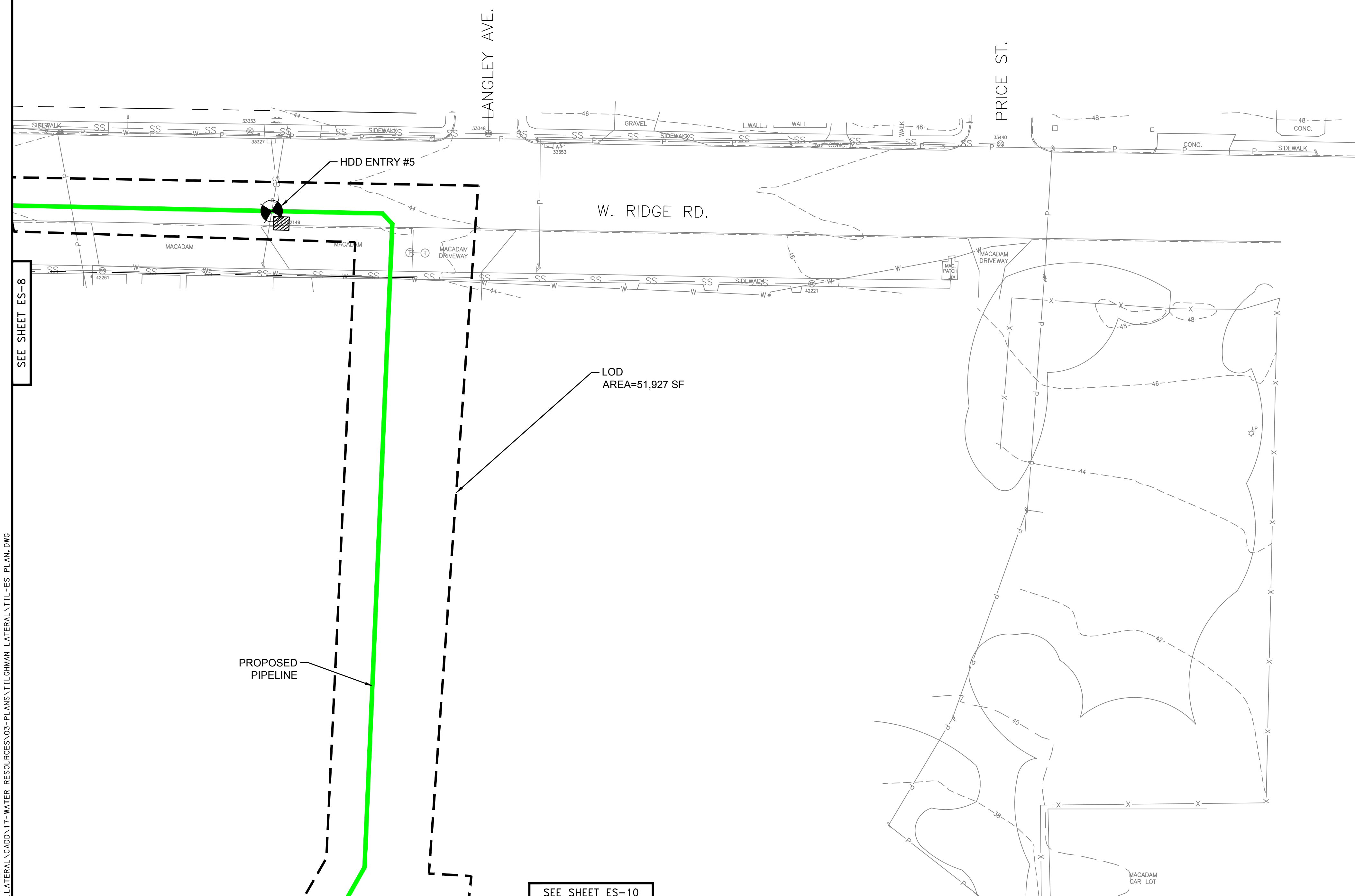
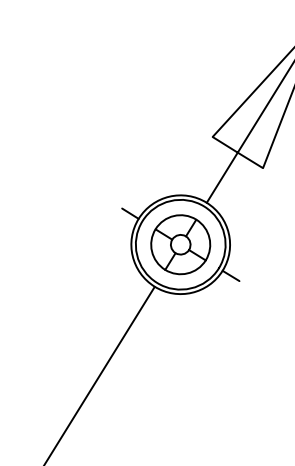

SEE SHEET ES-8

SEE SHEET ES-10

**DRAFT**

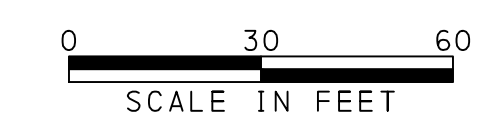

DATE PRINTED: 3/25/2019 9:35:10 AM G:\2018\1800672\005-TILGHMAN-LATERAL\LATERAL\CADD\17-WATER\_RESOURCES\05-PLANS\TILGHMAN\_LATERAL\TIL-ES\_PLAN.DWG



DATE: ---/---/---

REV	DESCRIPTION	CHK	DATE	APP	DATE
REVISION					

DRAWN BY	INTL	DATE
DESIGNED BY	---	---/---/---
CHECKED BY	---	---/---/---
APPROVED BY	---	---/---/---
JMT JOB NO.	-----	
PLOT SCALE	1"=30'	
MODEL ID		



Johnson, Mirmiran & Thompson  
1600 Market Street, Suite 520  
Philadelphia, PA 19103  
T: 267-256-0300

TILGHMAN LATERAL  
EROSION & SEDIMENT CONTROL PLAN

SCALE 1"=30'	DRAWING NUMBER ES-9	REV
-----------------	------------------------	-----

DATE PRINTED: 3/25/2019 9:35:15 AM  
 G:\2018\1800672\_005-TILGHMAN-LATERAL-TILGHMAN-LATERAL-ES PLAN.DWG

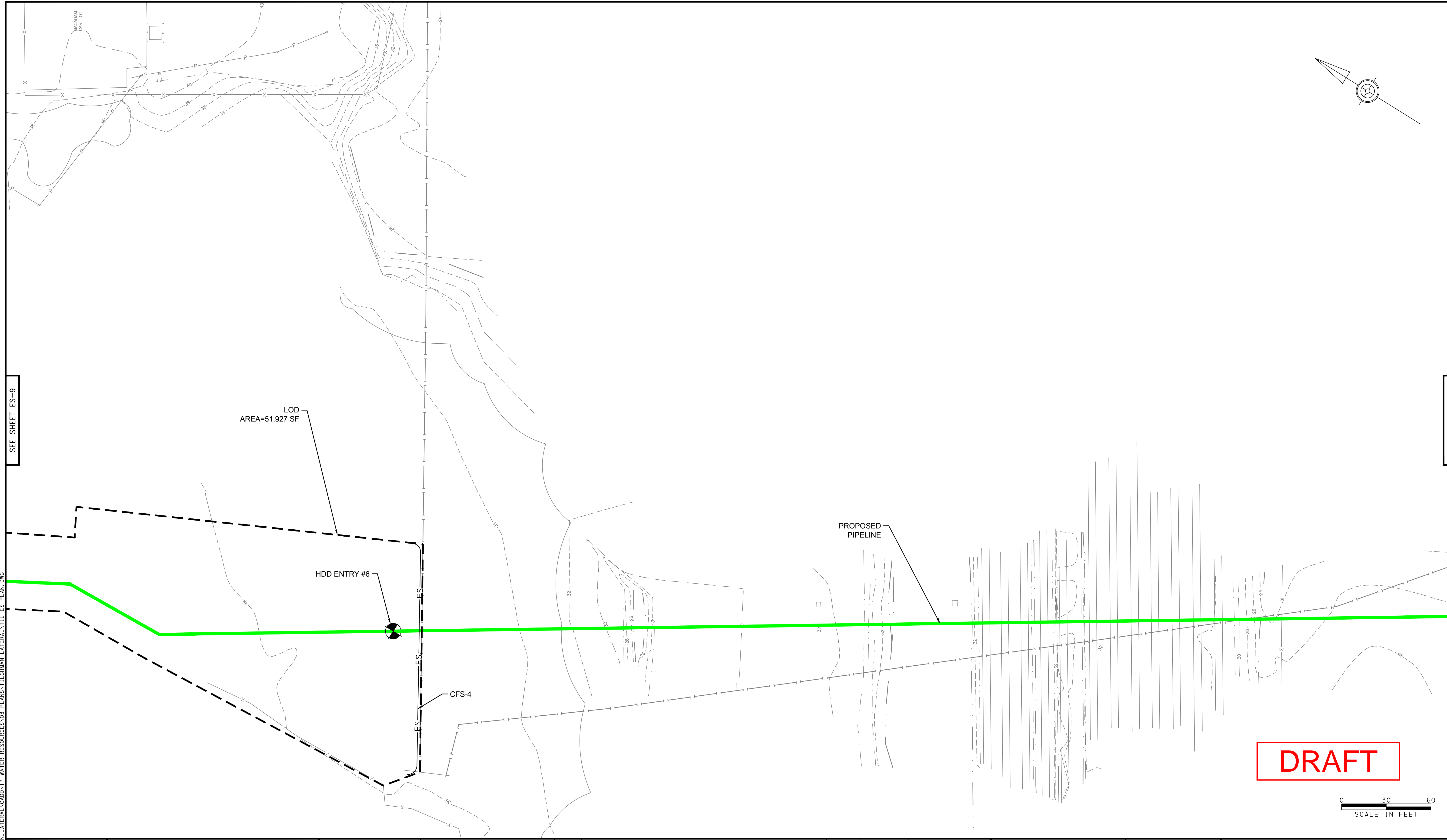

**DRAFT**

0 30 60  
 SCALE IN FEET



DATE: ---/---/---

REV	DESCRIPTION	CHK	DATE	APP	DATE
REVISION					

DRAWN BY	INTL	DATE
DESIGNED BY	---	---/---/---
CHECKED BY	---	---/---/---
APPROVED BY	---	---/---/---
JMT JOB NO.	-----	
PLOT SCALE	1"=30'	
MODEL ID		



Johnson, Mirmiran & Thompson  
 1600 Market Street, Suite 520  
 Philadelphia, PA 19103  
 T: 267-256-0300

TILGHMAN LATERAL  
 EROSION & SEDIMENT CONTROL PLAN

SCALE 1"=30'	DRAWING NUMBER ES-10	REV
-----------------	-------------------------	-----

DATE PRINTED: 3/25/2019 9:35:20 AM  
 G:\2018\1800672\_005-TILGHMAN-LATERAL\CADD\17-WATER\_RESOURCES\03-PLANS\TILGHMAN\_LATERAL\TIL-ES-PLAN.DWG

SEE SHEET ES-10

SEE SHEET ES-12

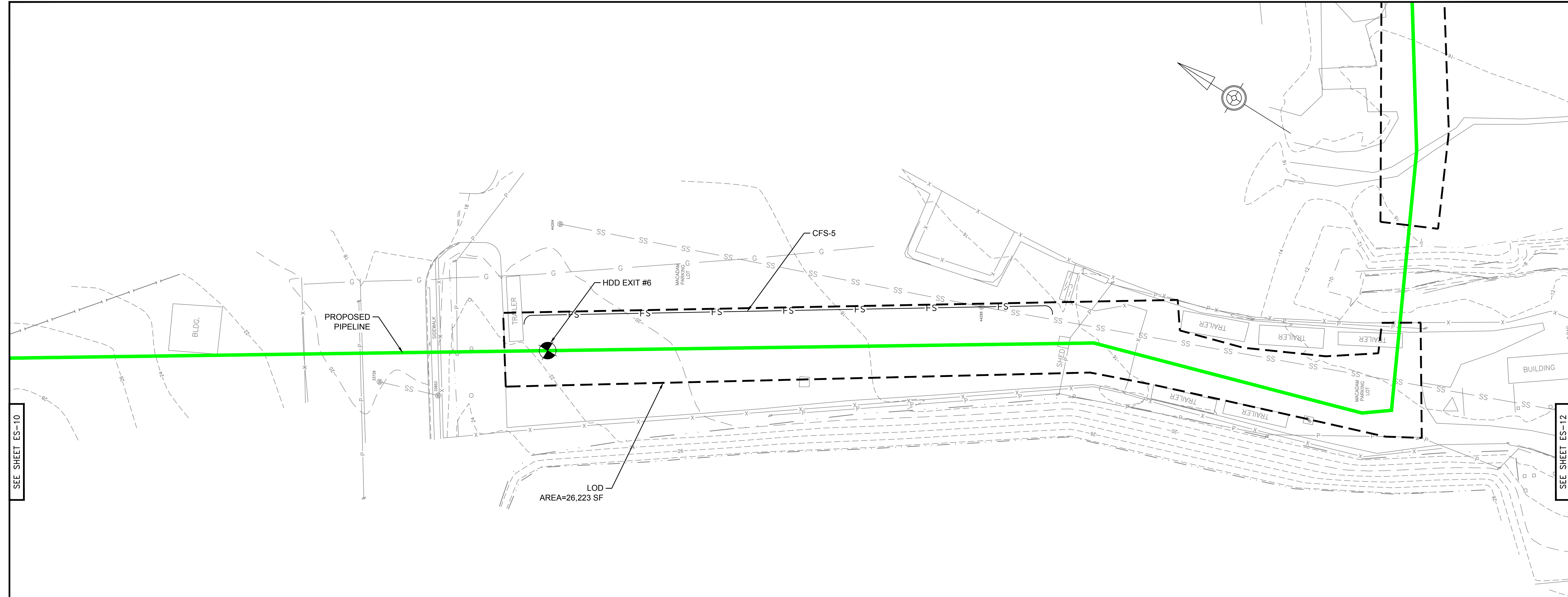

LOD  
 AREA=26,223 SF

**DRAFT**

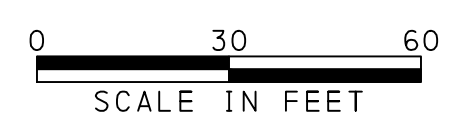

DATE: ---/---/---

REV	DESCRIPTION	CHK	DATE	APP	DATE
REVISION					

DRAWN BY	INTL	DATE
DESIGNED BY	---	---/---/---
CHECKED BY	---	---/---/---
APPROVED BY	---	---/---/---
JMT JOB NO.	-----	
PLOT SCALE	1"=30'	
MODEL ID		



Johnson, Mirmiran & Thompson  
 1600 Market Street, Suite 520  
 Philadelphia, PA 19103  
 T: 267-256-0300

TILGHMAN LATERAL  
 EROSION & SEDIMENT CONTROL PLAN

SCALE 1"=30'	DRAWING NUMBER ES-11	REV
-----------------	-------------------------	-----

DATE PRINTED: 3/25/2019 9:35:25 AM  
 G:\2018\1800672\_005-TILGHMAN LATERAL\CADD\17-WATER\_RESOURCES\05-PLANS\TILGHMAN LATERAL\TIL-ES PLAN.DWG

SEE SHEET ES-11

SEE SHEET ES-13

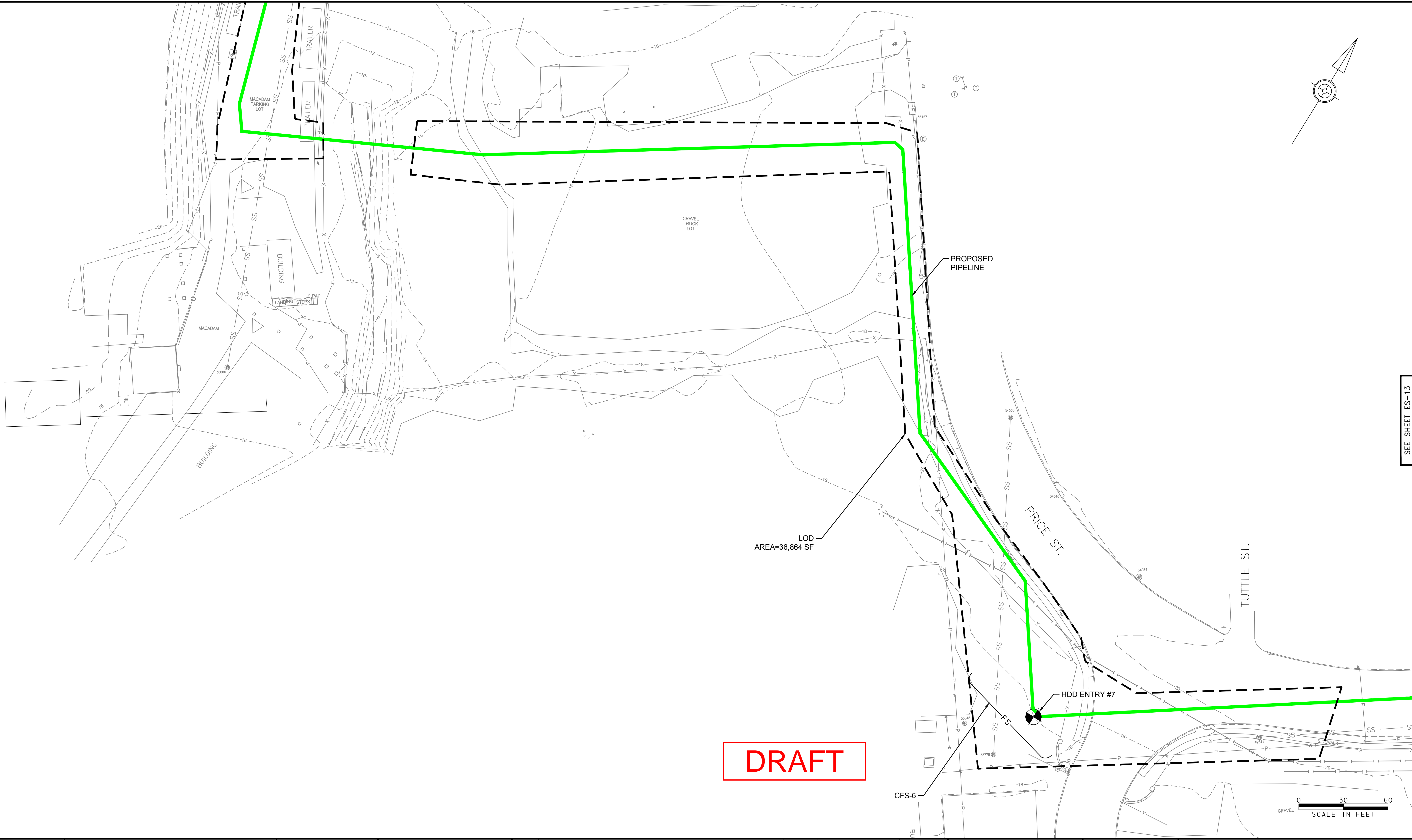

**DRAFT**



DATE: --/--/--

REV	DESCRIPTION	CHK	DATE	APP	DATE
REVISION					

DRAWN BY	INTL	DATE
DESIGNED BY	---	--/--/--
CHECKED BY	---	--/--/--
APPROVED BY	---	--/--/--
JMT JOB NO.	-----	
PLOT SCALE	1"=30'	
MODEL ID		



Johnson, Mirmiran & Thompson  
 1600 Market Street, Suite 520  
 Philadelphia, PA 19103  
 T: 267-256-0300

TILGHMAN LATERAL  
 EROSION & SEDIMENT CONTROL PLAN

SCALE 1"=30'	DRAWING NUMBER ES-12	REV
-----------------	-------------------------	-----

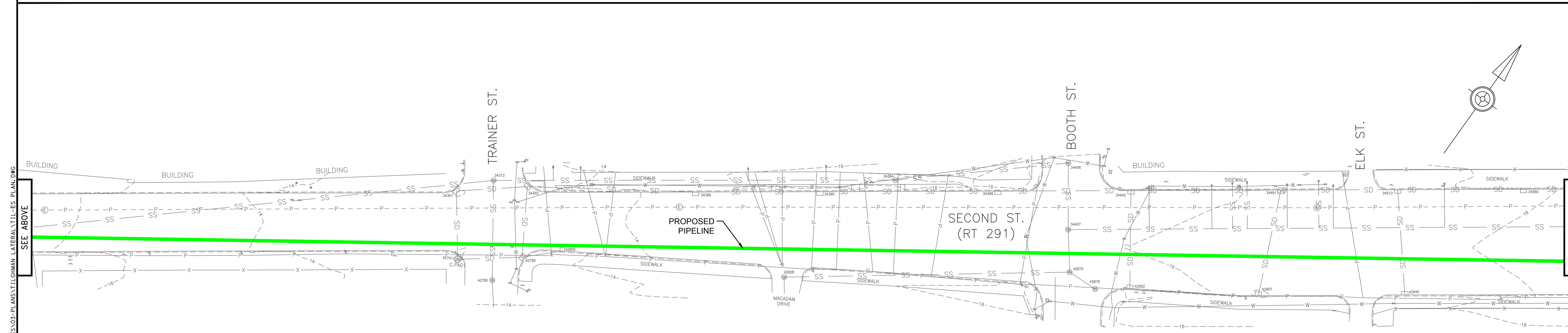
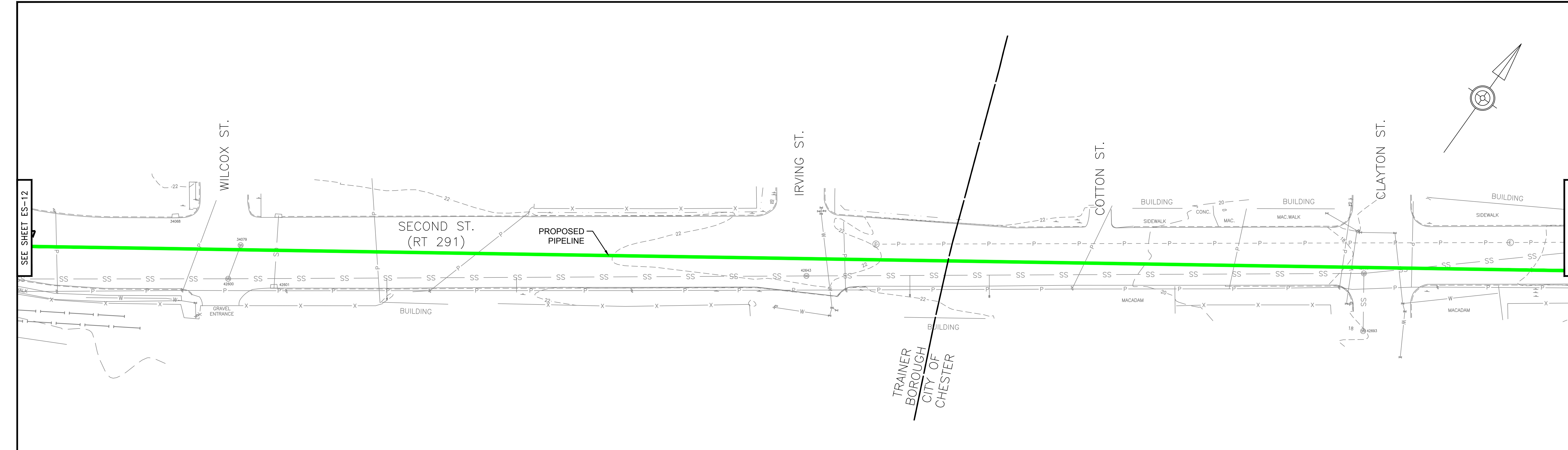

**DRAFT**



DATE PRINTED: 3/25/2019 9:35:31 AM  
G:\2018\1800672\_005-TILGHMAN LATERAL\CADD\17-WATER\_RESOURCES\05-PLANS\TILGHMAN LATERAL\TILES PLAN.DWG



ADELPHIA GATEWAY

DATE: --/--/--

REV	DESCRIPTION	CHK	DATE	APP	DATE
REVISION					

DRAWN BY	INTL	DATE	
DESIGNED BY	---	--/--/--	
CHECKED BY	---	--/--/--	
APPROVED BY	---	--/--/--	
JMT JOB NO.	-----		
PLOT SCALE	1"=30'		
MODEL ID			



**Johnson, Mirmiran & Thompson**  
1600 Market Street, Suite 520  
Philadelphia, PA 19103  
T: 267-256-0300

**TILGHMAN LATERAL  
EROSION & SEDIMENT CONTROL PLAN**

SCALE 1"=30'	DRAWING NUMBER ES-13	REV
-----------------	-------------------------	-----

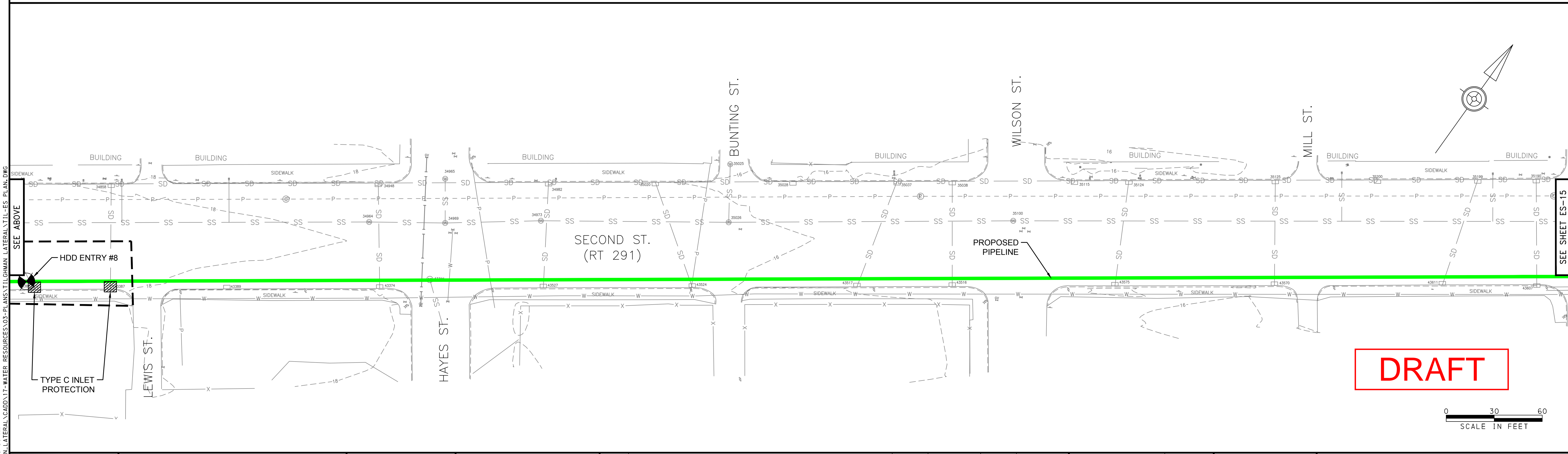
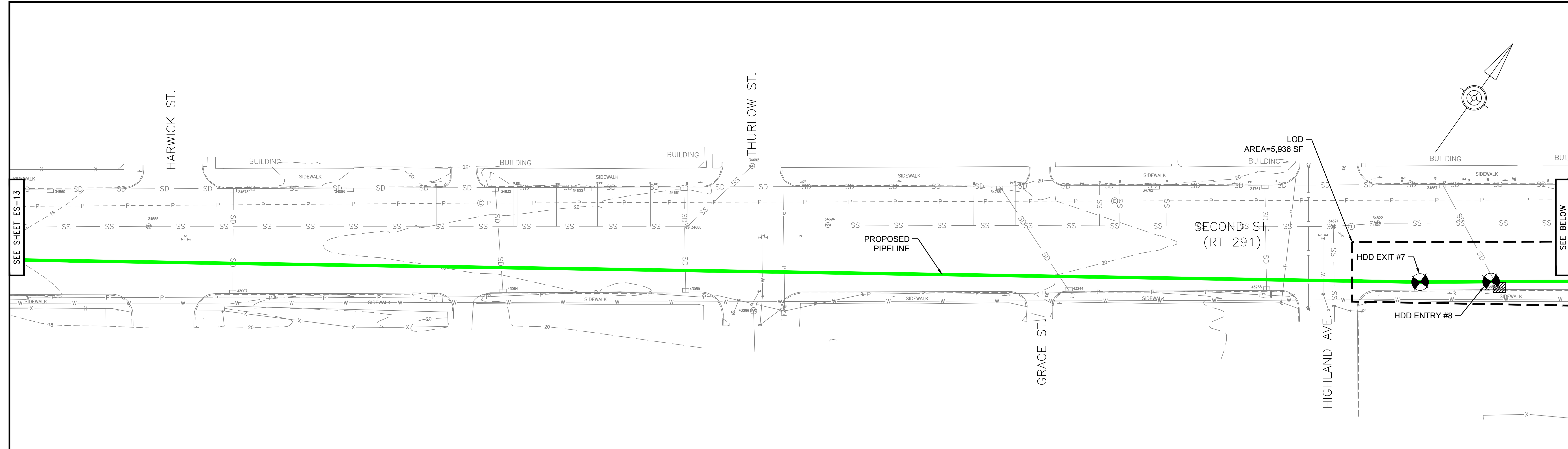

**DRAFT**

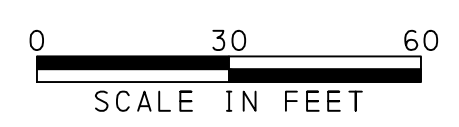

DATE PRINTED: 3/25/2019 9:35:36 AM  
 G:\2018\1800672\_005-TILGHMAN LATERAL\CADD\17-WATER\_RESOURCES\05-PLANS\TILGHMAN LATERAL\TILES PLAN.DWG



DATE: ---/---/---

REV	DESCRIPTION	CHK	DATE	APP	DATE
REVISION					

DRAWN BY	INTL	DATE
DESIGNED BY	---	---/---/---
CHECKED BY	---	---/---/---
APPROVED BY	---	---/---/---
JMT JOB NO.	-----	
PLOT SCALE	1"=30'	
MODEL ID		



Johnson, Mirmiran & Thompson  
 1600 Market Street, Suite 520  
 Philadelphia, PA 19103  
 T: 267-256-0300

TILGHMAN LATERAL  
 EROSION & SEDIMENT CONTROL PLAN

SCALE 1"=30'	DRAWING NUMBER ES-14	REV
-----------------	-------------------------	-----

DATE PRINTED: 3/25/2019 9:35:40 AM  
 G:\2018\1800672\005-TILGHMAN LATERAL\CADD\17-WATER\_RESOURCES\03-PLANS\TILGHMAN LATERAL\TIL-ES-PLAN.DWG

SEE SHEET ES-14

SEE SHEET ES-16

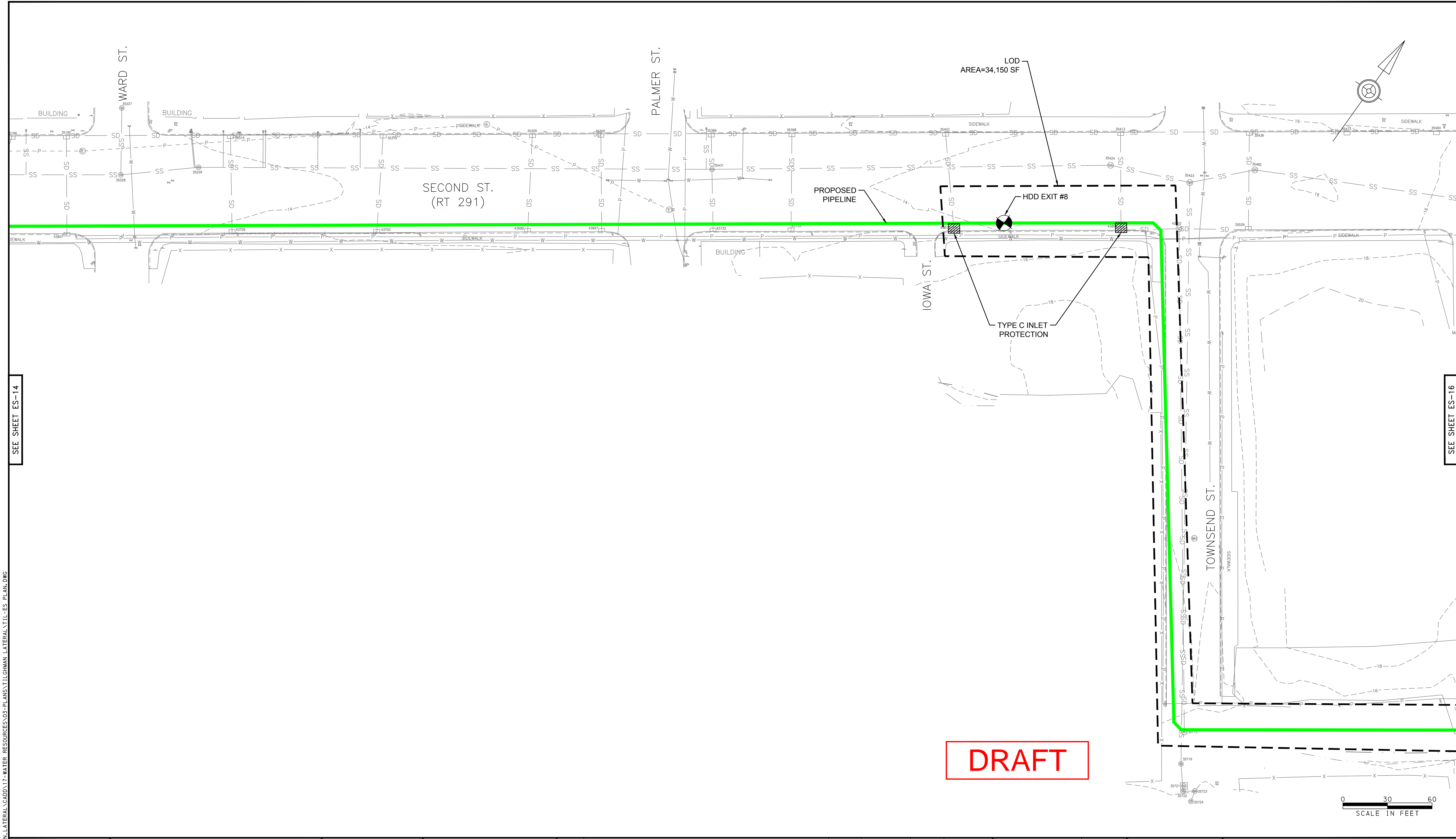

**DRAFT**



DATE: ---/---/---

REV	DESCRIPTION	CHK	DATE	APP	DATE
REVISION					

DRAWN BY	INTL	DATE
DESIGNED BY	---	---/---/---
CHECKED BY	---	---/---/---
APPROVED BY	---	---/---/---
JMT JOB NO.	-----	
PLOT SCALE	1"=30'	
MODEL ID	-----	



Johnson, Mirmiran & Thompson  
 1600 Market Street, Suite 520  
 Philadelphia, PA 19103  
 T: 267-256-0300

TILGHMAN LATERAL  
 EROSION & SEDIMENT CONTROL PLAN

SCALE 1"=30'	DRAWING NUMBER ES-15	REV
-----------------	-------------------------	-----



DATE PRINTED: 3/25/2019 9:35:46 AM  
 G:\2018\1800672\_005-TILGHMAN LATERAL\CADD\17-WATER RESOURCES\05-PLANS\TILGHMAN LATERAL\17-ES PLAN.DWG

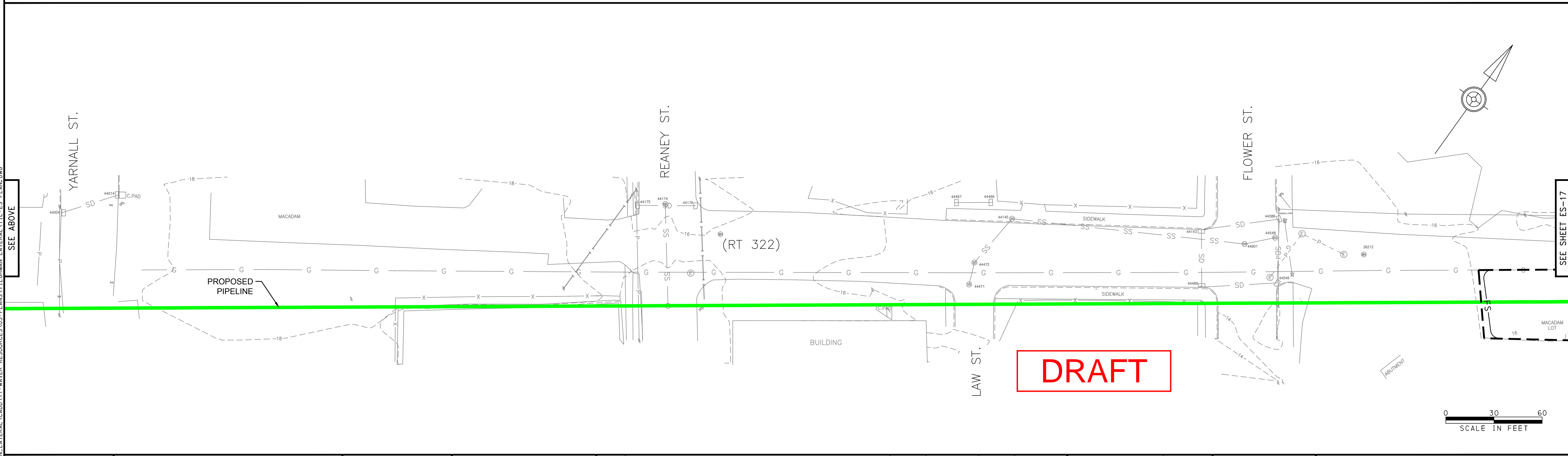
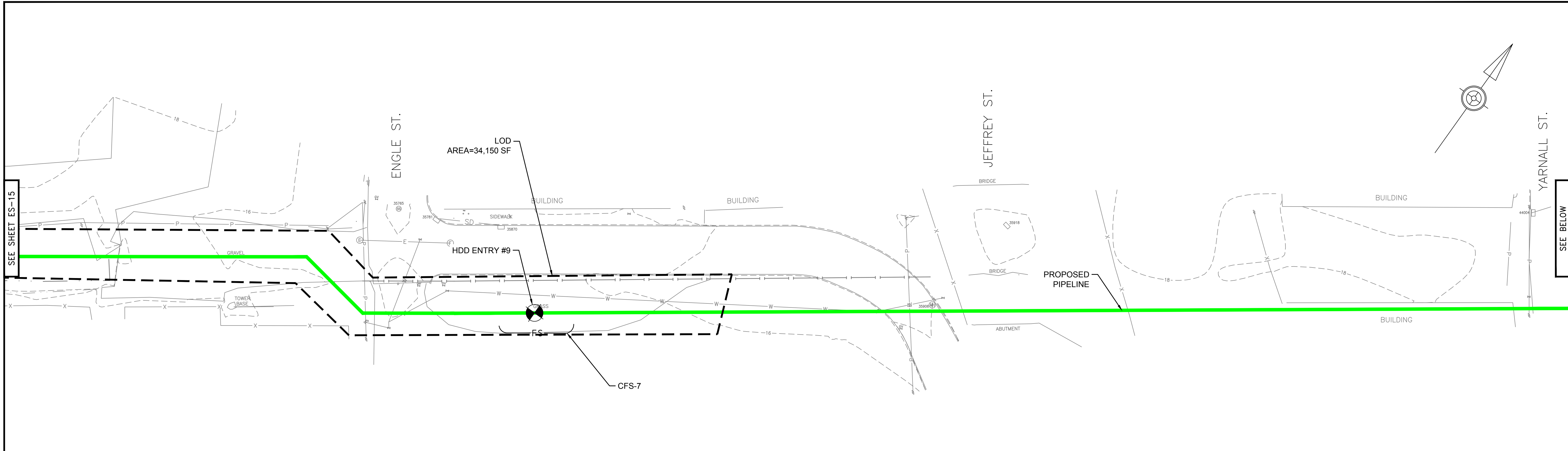

**DRAFT**

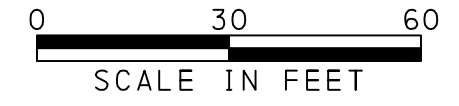

DATE: ---/---/---

REV	DESCRIPTION	CHK	DATE	APP	DATE
REVISION					

DRAWN BY	INTL	DATE
DESIGNED BY	---	---/---/---
CHECKED BY	---	---/---/---
APPROVED BY	---	---/---/---
JMT JOB NO.	-----	
PLOT SCALE	1"=30'	
MODEL ID		

**Johnson, Mirmiran & Thompson**  
 1600 Market Street, Suite 520  
 Philadelphia, PA 19103  
 T: 267-256-0300

**TILGHMAN LATERAL  
 EROSION & SEDIMENT CONTROL PLAN**

SCALE 1"=30'	DRAWING NUMBER ES-16	REV
-----------------	-------------------------	-----

DATE PRINTED: 3/25/2019 9:35:50 AM  
 G:\2018\1800672\_005-TILGHMAN-LATERAL\ACADD\17-WATER\_RESOURCES\05-PLANS\TILGHMAN\_LATERAL\TIL-ES-PLAN.DWG

SEE SHEET ES-16

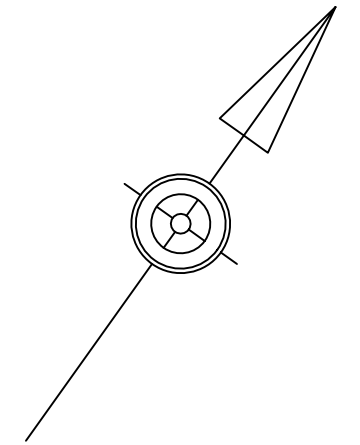
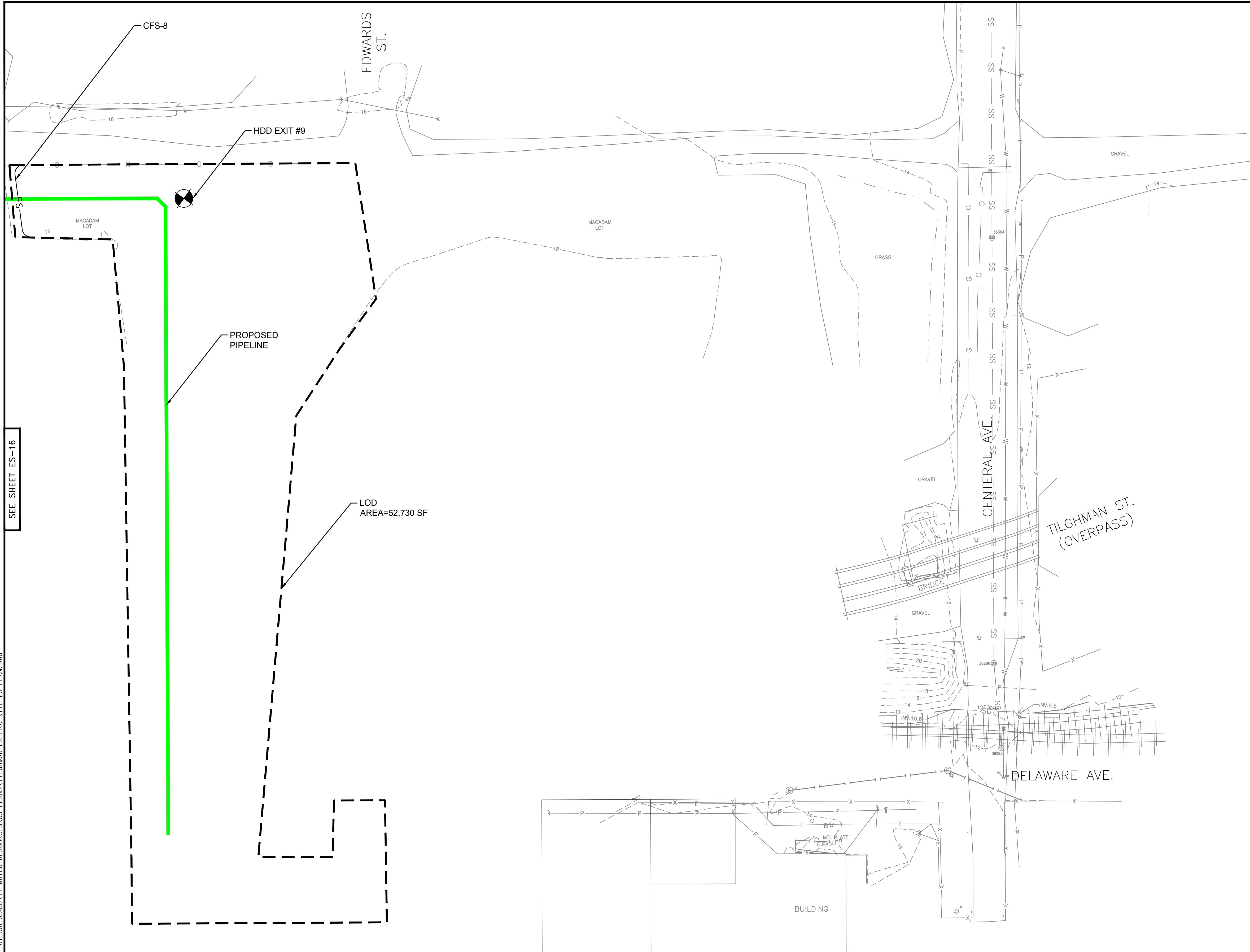

**DRAFT**



DATE: ---/---/---

REV	DESCRIPTION	CHK	DATE	APP	DATE
REVISION					

DRAWN BY	INTL	DATE
DESIGNED BY	---	---/---/---
CHECKED BY	---	---/---/---
APPROVED BY	---	---/---/---
JMT JOB NO.	-----	
PLOT SCALE	1"=30'	
MODEL ID		



Johnson, Mirmiran & Thompson  
 1600 Market Street, Suite 520  
 Philadelphia, PA 19103  
 T: 267-256-0300

TILGHMAN LATERAL  
 EROSION & SEDIMENT CONTROL PLAN

SCALE 1"=30'	DRAWING NUMBER ES-17	REV
-----------------	-------------------------	-----