



**COMMONWEALTH OF PENNSYLVANIA  
DEPARTMENT OF ENVIRONMENTAL PROTECTION  
BUREAU OF MINING PROGRAMS**

**Inspection Report**

Version: 3.3.3

<b>Inspection Type</b>	RTPT - Routine/Partial Inspection	<b>Permit Number</b>	7974SM1
<b>DEP Office</b>	EP DMO Pottsville Dstr Mng Off	<b>NPDES Number</b>	PA0594121
<b>Permittee Name</b>	HANSON AGGREGATES PA LLC	<b>PF Name</b>	HANSON AGGREGATES PA ROCK HILL QUARRY
<b>Address 1</b>	7660 IMPERIAL WAY	<b>Permit Type</b>	IMMO - Industrial Mineral Mining Operation
<b>Address 2</b>		<b>Permit Kind</b>	LARGE - Surface Large
<b>City</b>	ALLENTOWN	<b>License Number</b>	24143
<b>State/ZIP Code</b>	PA 18195-1040	<b>Permit Status</b>	ACTIV - Active
<b>Arrival Date / Time</b>	06/01/2022 09:20 AM	<b>Municipality</b>	East Rockhill Township
<b>Depart Date / Time</b>	06/01/2022 02:07 PM	<b>County</b>	Bucks
<b>Inspection ID</b>	3371368	<b>GP12 Permit Number</b>	
<b>Contract Operator Name</b>		<b>Contract Operator License Number</b>	
		<b>Complaint Number</b>	

**Inspector Details**

<b>Inspector Name:</b> (608058) - AMIEE BOLLINGER	<b>Inspector Telephone Number:</b> 6109160122	<b>Inspector Email:</b> ambollinge@pa.gov
---	---	---

**Expiration Dates**

<b>Mining License</b>	12/31/2022	<b>Contractor License</b>	--/--/----
<b>Mining Permit</b>	07/19/2023	<b>NPDES Permit</b>	07/19/2023

**Inspection Result**

NOVIO - No Violations Noted

Operations

Mining Operation  Inspected

This Report is official notification that a representative of the Department of Environmental Protection has conducted an investigation of your operation. Violations observed by the Department have been noted on this report form.

If the Department uncovers any violations based on laboratory reports or further consideration of the conditions described in this report, the District Office will notify you of such violations in writing.

If an order was issued by the Department, you will be provided with a written confirmation of that order. You should not wait until you receive this confirmation Order before taking appropriate action.

This report does not constitute an order or other appealable action of the Department. Nothing contained herein shall be deemed to grant or imply immunity from legal actions for any violation noted herein.

General Comments

Arrived on site at approximately 9:20 am to observe Limited Activity Air Sampling Event No. 1 as approved by the Department in a letter dated February 28, 2022. Hanson's consultants arrived on site at 7 am to place the air monitoring stations around the permit (see photo for locations). At about 10:30 am, three Hanson employees began driving around the site near the 8 established air monitoring stations at speeds below 15 MPH. The Hanson employees continued driving for 2.5 hours. Mr. Kristian Witt and Mr. Peter Schlenker from Compliance Management International checked the air monitoring stations every hour. Air Quality Specialist Jennifer Ramos-Buschman was on site to observe the activity for about 2 hours. Hanson will submit the air sampling results to the Department as soon as they become available.

Ri-Lite Group, Inc.  
Project Number: LL4901997  
Page 2 of 3

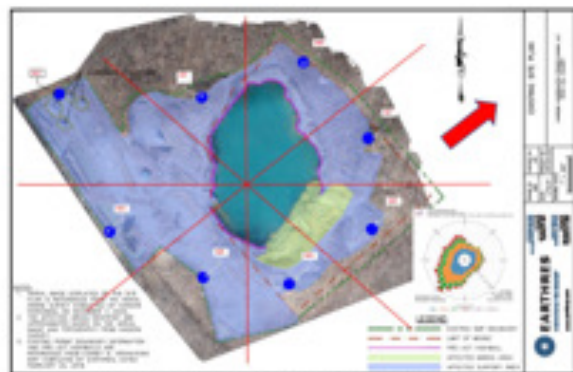

Figure 1. Rock Hill quarry site map with sample collection locations indicated with blue dots. Prevailing wind direction during July 6, 2021 sampling indicated by red arrow at upper right of map. Average wind speed 2.8 mph during sampling.

Air monitoring station locations