



**NARRATIVE REPORT FORM**

Facility Name: SPS Technologies Fire Investigation Primary Facility ID: n/a

Inspection Date: <u>3/14 &amp; 3/15/2025</u>	Inspection Time: <u>see below</u>	Lat/Long:
--	-----------------------------------	-----------

Inspecting Program:	<input type="checkbox"/> Storage Tanks	<input checked="" type="checkbox"/> HSCA	<input type="checkbox"/> LRP
---------------------	--	--	------------------------------

Owner Name: <u>SPS Technologies</u>	Inspection Number: <u>n/a</u>	Site ID:
-------------------------------------	-------------------------------	----------

Facility Location (911) Address: <u>301 HIGHLAND AVE</u>	Municipality: <u>Abington Twp</u>
<u>JENKINTOWN, PA 19046-2630</u>	County: <u>Montgomery</u>

Responsible Official Name: <u>Kenneth Sorensen</u> Responsible Official Title: <u>Sr. Global EHS Director of Airframe/Structural</u>	Responsible Official Address: _____
---	--

Responsible Official Telephone: <u>425-495-9870</u>	Email Address: <u>ken.sorensen@pccairframe.com</u>
---	--

**Narrative:**

3/14/2025

1415 I arrive at the Site, and proceeded to meet TRC contractors conducting wipe and soil sampling on behalf of SPS Technologies at the Abington Friends School at 1430.

The purpose of the Site visits was to observe the collection of wipe and soil samples being conducted in the community by TRC. Representatives from TRC included: Kyle McCauley, Assoc. Toxicologist, Michael Stevens, Project Manager, Daniel Silva Geologist. TR and I discussed equipment decon. water disposal options. I recommended offsite disposal of the decon water after results are available.

Table 1 below reflects the samples collected. At 1805 the group left Abington Friends School and proceeded to Jenkintown Elementary School. I arrived at Jenkintown Elementary School at 1830 to observe TRC conducting the wipe and soil samples there. At 1945 I left the Site.

DEP Representative Name <u>Colin R. Wade</u>	DEP Representative Signature <u>Colin R. Wade</u>	Title <u>Env Protection Spec</u>	Date: <u>3/19/2025</u>
			Telephone: <u>484.250.5722</u>

*Signature by the person interviewed does not necessarily imply concurrence with the findings on this report, but does acknowledge that the person was shown the report or that a copy was left with the person.*

Name of Person Interviewed <u>n/a</u>	Signature of Person Interviewed	Title	Date:
			Telephone:



**NARRATIVE REPORT FORM**

Facility Name: SPS Technologies Fire Investigation Primary Facility ID: n/a

Table 1 Samples observed on 3/14:

Time	Type	Location	Location Description	Lat	Long	Notes
1632	Soil 1	Abington Friends Sch	Soccer field	40 05.6508	75 07.2939	Shallow and deep collected
1550	Wipe 1	Abington Friends Sch	Playground, Queen Tunnel facing the school	40 05.7605	75 07.1826	
1610	Wipe 2	Abington Friends Sch	Playground, Queen Tunnel facing the woodland			
	Wipe 3	Abington Friends Sch	Small A frame Play area	40 05.7773	75 07.2226	
1705	Soil 2	Abington Friends Sch	B/t Playgrounds	40 05.7712	75 07.1965	1" co-located duplicate sample was collected. The deep sample went too deep - cut off excess depth
1745 (shallow) 1753 (deep)	Soil 3	Abington Friends Sch	Garden	40 05.7261	75 07.1275	
	Wipe 4	Abington Friends Sch	doghouse near soil 2			
	Soil 1a	Jenkintown Schools		40 05.7752	75 07.9439	1"
	Soil 1b	Jenkintown Schools				contained a cig butt - holding analysis, 6" sample - trash and brick observed at depth - not included in sample
	Soil 2	Jenkintown Schools	old garden corner	40 05.7058	75 08.0691	2 1" samples collected
	Wipe	Jenkintown Schools	closed playground			
	Soil	Jenkintown Schools	U shaped courtyard	40 05.7263	75 07.9630	Shallow and deep collected

DEP Representative Name <b>Colin R. Wade</b>	DEP Representative Signature <i>Colin R. Wade</i>	Title <b>Env Protection Spec</b>	Date: <b>3/19/2025</b> Telephone: 484.250.5722
<i>Signature by the person interviewed does not necessarily imply concurrence with the findings on this report, but does acknowledge that the person was shown the report or that a copy was left with the person.</i>			
Name of Person Interviewed <b>n/a</b>	Signature of Person Interviewed	Title	Date: Telephone:



**NARRATIVE REPORT FORM**

Facility Name: SPS Technologies Fire Investigation Primary Facility ID: n/a

3/15/2025

I arrived on site at 0855 at the Wall Park, I met TRC D. Silver at 0908. Following a Safety brief at 0930 TRC proceeded with the sampling as described in table 2. TRC also collected wipe samples concurrently. After 1040 TRC split into two sampling teams. Samples were collected at Wall Park, Hallowell Park, Moretti Park, and Town Square. I was offSite at 1345.

Table 2 Samples observed on 3/15

Time	Type	Location	Location Description	Lat	Long	Notes
1015	soil 1	Wall Park	front of playground	40 07.7445	75 07.7661	Shallow and deep collected
1040	soil 2	Wall Park	in front of bathrooms	40 04.7592	75 07.8228	duplicate shallow and deep collected, Glass, Debris and charcoal observed in deep
1135	soil	Hallowell Park	Baseball fields	40 06.0727	75 08.5237	Duplicate shallow and deep collected,
1220	soil	Cedar St Moretti-Park		40 03.8881	75 07.7254	Duplicate shallow and deep collected,
1315	soil	Jenkintown Town Square		40 05.7164	75 07.6068	Duplicate shallow and deep collected,

DEP Representative Name Colin R. Wade	DEP Representative Signature <i>Colin R. Wade</i>	Title Env Protection Spec	Date: 3/19/2025 Telephone: 484.250.5722
<i>Signature by the person interviewed does not necessarily imply concurrence with the findings on this report, but does acknowledge that the person was shown the report or that a copy was left with the person.</i>			
Name of Person Interviewed n/a	Signature of Person Interviewed	Title	Date: Telephone:



**NARRATIVE REPORT FORM**

Facility Name: SPS Technologies Fire Investigation Primary Facility ID: n/a

**MAPS / PHOTOGRAPHS / ATTACHMENTS**

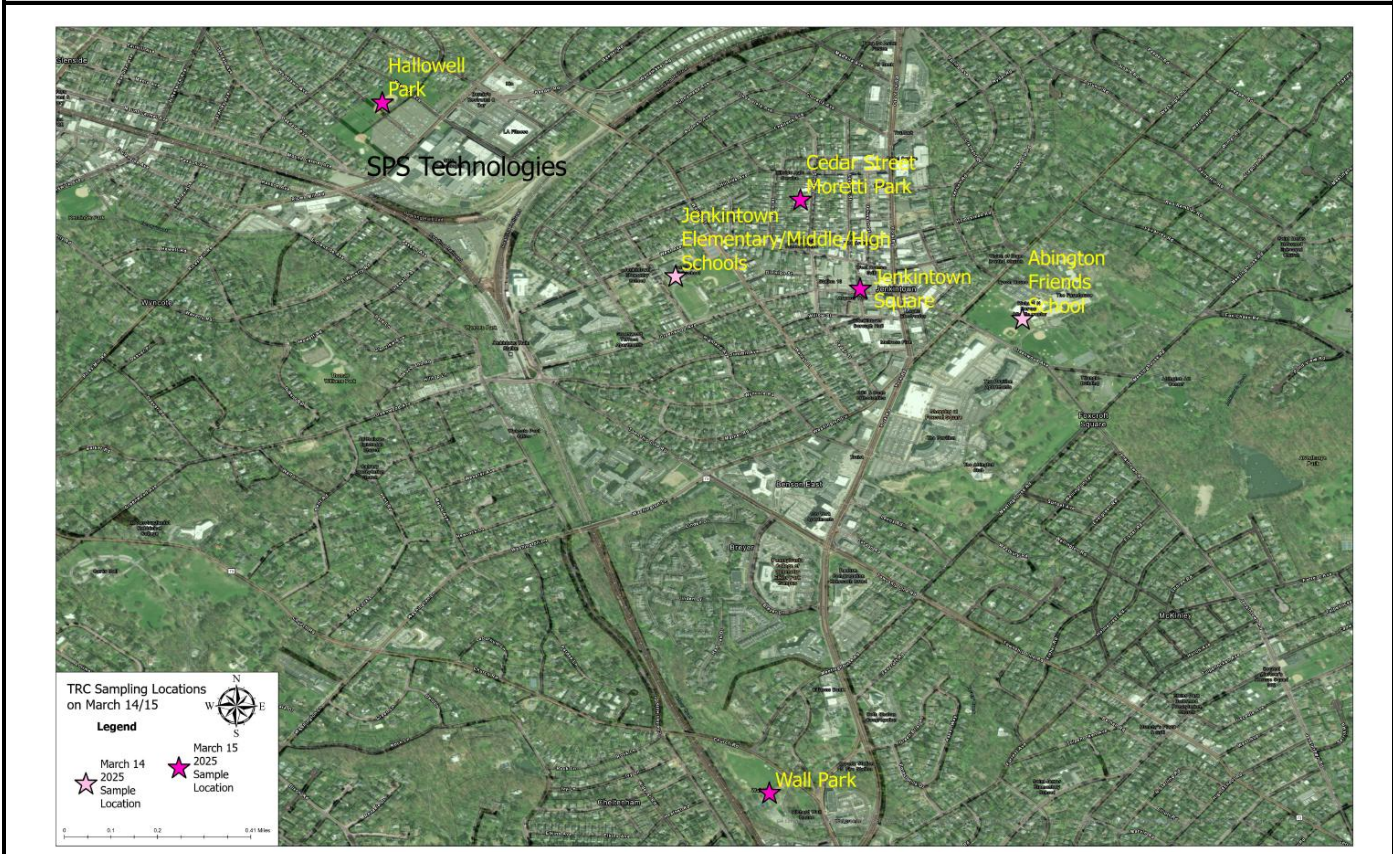

DEP Representative Name <b>Colin R. Wade</b>	DEP Representative Signature <i>Colin R. Wade</i>	Title Env Protection Spec	Date: <b>3/19/2025</b> Telephone: 484.250.5722
<i>Signature by the person interviewed does not necessarily imply concurrence with the findings on this report, but does acknowledge that the person was shown the report or that a copy was left with the person.</i>			
Name of Person Interviewed <b>n/a</b>	Signature of Person Interviewed	Title	Date:
			Telephone:

**NARRATIVE REPORT FORM**

Facility Name: SPS Technologies Fire Investigation

Primary Facility ID: n/a

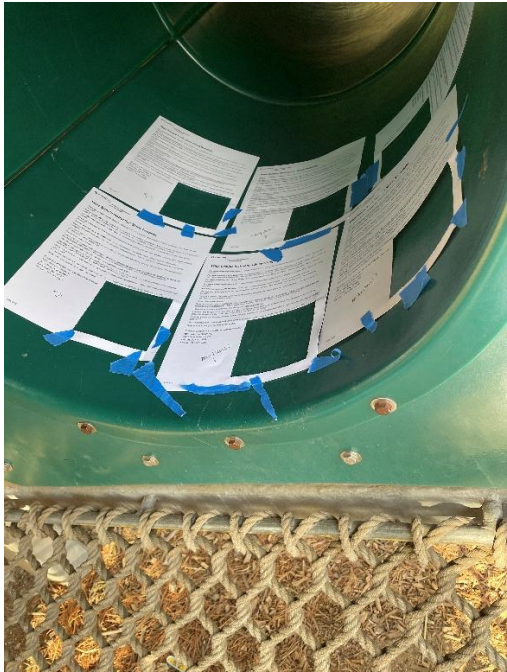

3/14/2025 Abington Friends Wipe Location 1 Play tunnel



3/14/2025 Abington Friends Soil Location 1



3/14/2025 Abington Friends Soil Location 2



3/14/2025 Abington Friends Soil Location 2 Deep

DEP Representative Name Colin R. Wade	DEP Representative Signature <i>Colin R. Wade</i>	Title Env Protection Spec	Date: 3/19/2025 Telephone: 484.250.5722
<i>Signature by the person interviewed does not necessarily imply concurrence with the findings on this report, but does acknowledge that the person was shown the report or that a copy was left with the person.</i>			
Name of Person Interviewed n/a	Signature of Person Interviewed	Title	Date: Telephone:



**NARRATIVE REPORT FORM**

Facility Name: SPS Technologies Fire Investigation Primary Facility ID: n/a



3/14/2025 Abington Friends Soil Location 3



3/14/2025 Abington Friends Wipe Sampling 2

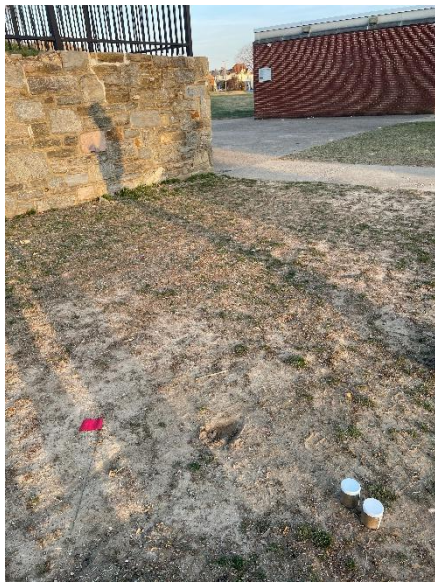

3/14/2025 Jenkintown Elem Sch Location 1



3/14/2025 Jenkintown Elem Sch Location 1 Deep Trash found in core (trash not included in sample)

DEP Representative Name Colin R. Wade	DEP Representative Signature <i>Colin R. Wade</i>	Title Env Protection Spec	Date: 3/19/2025 Telephone: 484.250.5722
<i>Signature by the person interviewed does not necessarily imply concurrence with the findings on this report, but does acknowledge that the person was shown the report or that a copy was left with the person.</i>			
Name of Person Interviewed n/a	Signature of Person Interviewed	Title	Date: Telephone:



**NARRATIVE REPORT FORM**

Facility Name: SPS Technologies Fire Investigation

Primary Facility ID: n/a



3/14/2025 Jenkintown Elem Sch Location 2

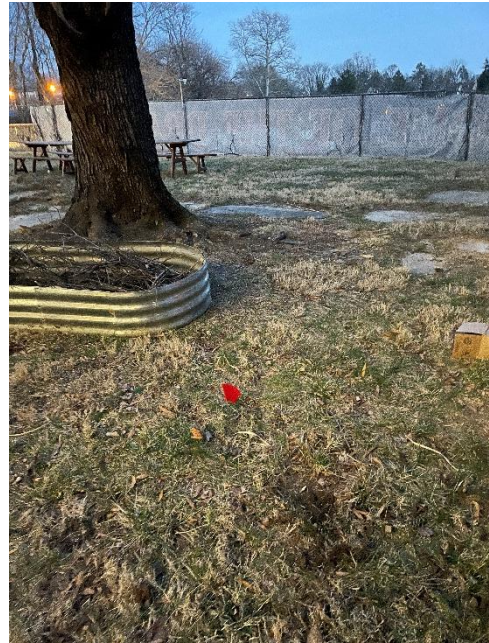

3/14/2025 Jenkintown Elem Sch Location 3 Courtyard



3/14/2025 Jenkintown Elem Sch Location 3



3/15/2025 Wall Park Location 1

DEP Representative Name Colin R. Wade	DEP Representative Signature <i>Colin R. Wade</i>	Title Env Protection Spec	Date: 3/19/2025 Telephone: 484.250.5722
<i>Signature by the person interviewed does not necessarily imply concurrence with the findings on this report, but does acknowledge that the person was shown the report or that a copy was left with the person.</i>			
Name of Person Interviewed n/a	Signature of Person Interviewed	Title	Date: Telephone:



**NARRATIVE REPORT FORM**

Facility Name: SPS Technologies Fire Investigation

Primary Facility ID: n/a



3/15/2025 Wall Park Location 2



3/15/2025 Hallowell Park Location 1



3/15/2025 Hallowell Park Location 1 Deep Soil



3/15/2025 Moretti Park

DEP Representative Name Colin R. Wade	DEP Representative Signature <i>Colin R. Wade</i>	Title Env Protection Spec	Date: 3/19/2025 Telephone: 484.250.5722
<i>Signature by the person interviewed does not necessarily imply concurrence with the findings on this report, but does acknowledge that the person was shown the report or that a copy was left with the person.</i>			
Name of Person Interviewed n/a	Signature of Person Interviewed	Title	Date: Telephone:





**NARRATIVE REPORT FORM**

Facility Name: SPS Technologies Fire Investigation Primary Facility ID: n/a

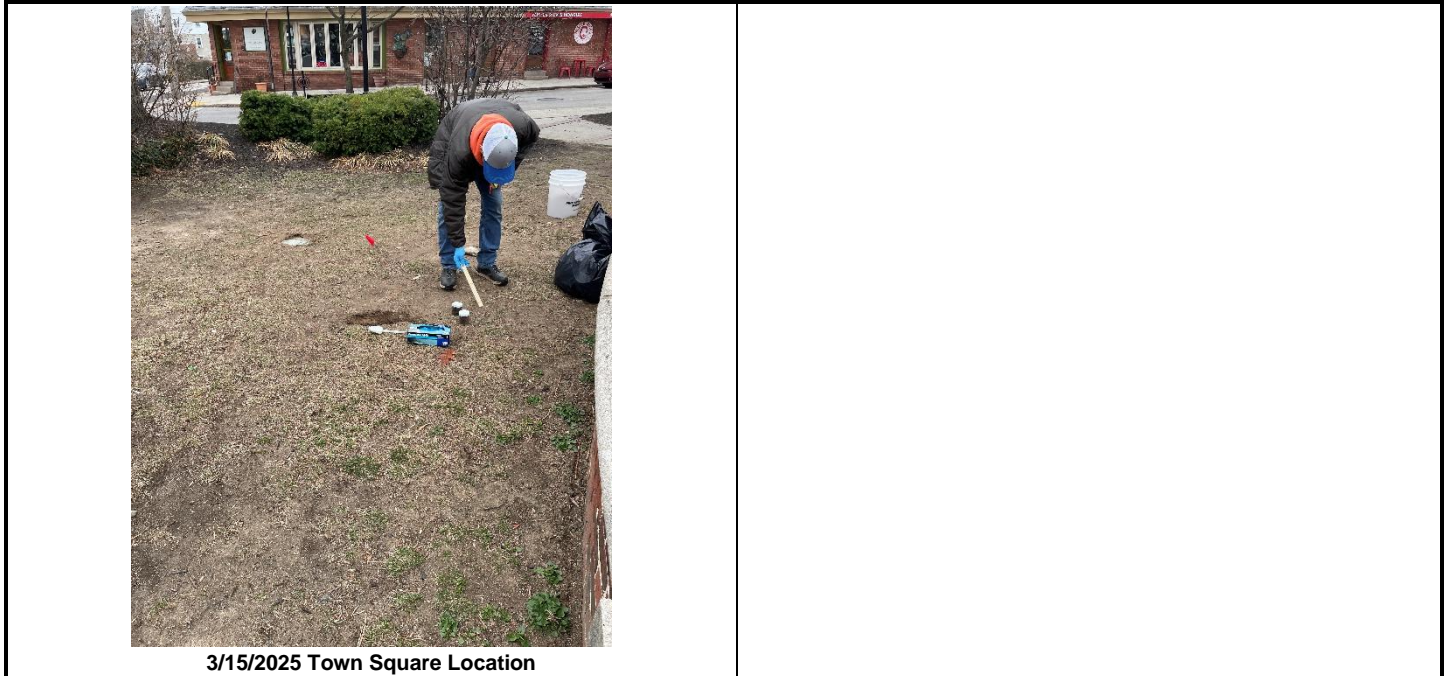

DEP Representative Name Colin R. Wade	DEP Representative Signature <i>Colin R. Wade</i>	Title Env Protection Spec	Date: 3/19/2025 Telephone: 484.250.5722
<i>Signature by the person interviewed does not necessarily imply concurrence with the findings on this report, but does acknowledge that the person was shown the report or that a copy was left with the person.</i>			
Name of Person Interviewed n/a	Signature of Person Interviewed	Title	Date: Telephone: