



NARRATIVE REPORT FORM

Facility Name: Glenwood Drive and Walker Road

Primary Facility ID: 881609 _____

| | | | | | |
|--|--|-------------------------------|---|--|------------------------------|
| Inspection Date: 7-28-25 | | Inspection Time: 9:00 | | Lat/Long: | |
| Program: ECB | <input type="checkbox"/> Storage Tanks | <input type="checkbox"/> HSCA | <input checked="" type="checkbox"/> LRP | | |
| Owner Name: Energy Transfer | | Inspection ID: | | Site ID: | |
| Facility Location (911) Address: Glenwood Drive and Walker Road Washington Crossing, PA 18977 | | | | Municipality: Upper Makefield Twp. | |
| | | | | County: Bucks | |
| Responsible Official Name: Brad Fish | | | | Responsible Official Address: 100 Green Street Marcus Hook, PA 19061 | |
| Title: Senior Environmental Specialist Emergency Response & Remediation | | | | | |
| Responsible Official Telephone: 610-859-6297 | | | | | |
| Email Address: bradford.fish@energytransfer.com | | | | | |
| Entities Present: DEP – Rebecca Flannery GES – Mike Troutman, Ariana Miranda, Devin Graham, and Dylan Parks Summitt Drilling ET – Nancy Sadlon and Wassim Saad | | | | | |
| Purpose: Gauging oversight and possible activities related to new monitoring well installation. | | | | | |
| Weather: Sunny, high 80's | | | | | |
| Narrative: I arrived at 9:00am to observe the gauging activities that GES was performing for the day and activities at the recently installed monitoring wells MW-4S and MW-4D and observed the following: <u>Well Gauging</u> | | | | | |
| <u>Address</u> | <u>Time</u> | <u>PID (ppm)</u> | <u>DTP (ft.)</u> | <u>DPW (ft.)</u> | <u>LNAPL thickness (ft.)</u> |
| _____ – pre bail | 9:21 | 240.5 | 28.64 | 28.65 | 0.01 |
| _____ | 9:34 | 0.0 | - | 27.34 | 0 |
| _____ | 9:40 | 253.8 | - | 28.48 | 0.0 |
| _____ | 9:55 | 0.0 | - | 48.19 | 0.0 |
| _____ | 9:53 | 0.0 | - | 39.25 | 0.0 |
| _____ – RW-1 | 9:56 | 0.0 | - | 27.95 | 0.0 |
| Glenwood Drive – RW-2 – pre bail | 10:12 | 370.4 | 24.19 | 24.65 | 0.46 |

DTP – Depth to product (LNAPL)
DPW – Depth to water

| | | | |
|--|---|-----------------------|--|
| DEP Representative Name Rebecca Flannery | DEP Representative Signature Rebecca Flannery <small>Digitally signed by Rebecca Flannery Date: 2025.07.30 09:30:56 -0400</small> | Title Geoscientist | Date: 7-30-25 Telephone: 484-250-5779 |
| Signature by the person interviewed does not necessarily imply concurrence with the findings on this report but does acknowledge that the person was shown the report or that a copy was left with the person. | | | |
| Interviewee Name | Interviewee Signature | Title | Date: Telephone: |



NARRATIVE REPORT FORM

Facility Name: Glenwood Drive and Walker Road

Primary Facility ID: 881609 _____

Narrative (continued):

Observations:

- There was 0.01' of LNAPL measured in the well, no bailing occurred
- A LNAPL sample was collected at 9:25am

- An absorbent sock that was installed on Tuesday July 15, 2025 was present in the well.

- Spoke with resident who asked when did the gauging of their well go to weekly as they were not aware of it.
- I stated they should have received a call from Rich Staron (DEP) asking permission to perform weekly gauging. They stated that they did, but stated that they said they were not going to make the decision and left it up to the DEP. The resident stated that they didn't hear back regarding the final decision.
- I informed them that the weekly gauging events started last Monday July 21, 2025.

RW-2 (Glenwood)

- A skimmer was present in the recovery well.
- LNAPL was measured at 0.46' prior to the skimmer being removed.
- The skimmer was removed and emptied into a separate bucket.
- The skimmer was completely full of LNAPL and emulsified LNAPL.
- A LNAPL sample was collected at 10:20am.
- Devin (GES) informed me that the well was going to be pumped to remove additional LNAPL.

Activities

- Spoke with Nancy Sadlon (ET) as to the status of the well permits for the monitoring wells behind [REDACTED] Drive, she stated that they were waiting on the Township as they requested additional information last Friday July 25, 2025.
- I observed the development of monitoring wells MW-4S and MW-4D.
- Mike (GES) stated that monitoring well MW-4D was pumped for approximately 50 minutes, then ran dry. They were letting the well recharge for about 30 minutes then pumped again for approximately 20 additional minutes before it went dry again.
- Groundwater monitoring well MW-4S was pumped for about 11 minutes then also ran dry. It was allowed to recharge and pumped again.
- I was also informed by Mike (GES) that they planned on hand clearing at the locations of the monitoring wells behind [REDACTED] after they had finished MW-4S and MW-4D.
- Mike (GES) informed me that the depth to water was measured in each well that morning. MW-4D was measured at about 28' from the top of casing and MW-4S was measured at about 17' from the top of casing.
- The depth to water in MW-4D after it was developed measured at 60' from top of casing.
- After the monitoring wells were developed, the well pads were installed.
- I left briefly to get lunch, when I returned around 13:30, I was informed by Mike (GES) that there would be no hand clearing for the day.
- After I took a picture of the locations of the proposed monitoring wells behind [REDACTED], I was informed by Wassim Saad (ET) that the permits had been issued, and that drilling would start on Tuesday July 29, 2025.

I departed the site at 14:02

| | | | |
|--|---|-----------------------|--|
| DEP Representative Name Rebecca Flannery | DEP Representative Signature Rebecca Flannery <small>Digitally signed by Rebecca Flannery Date: 2025.07.30 08:31:00 -0400</small> | Title Geoscientist | Date: 7-30-25 Telephone: 484-250-5779 |
| Signature by the person interviewed does not necessarily imply concurrence with the findings on this report but does acknowledge that the person was shown the report or that a copy was left with the person. | | | |
| Interviewee Name | Interviewee Signature | Title | Date: Telephone: |

NARRATIVE REPORT FORM

Facility Name: Glenwood Drive and Walker Road

Primary Facility ID: 881609

MAPS / PHOTOGRAPHS / ATTACHMENTS

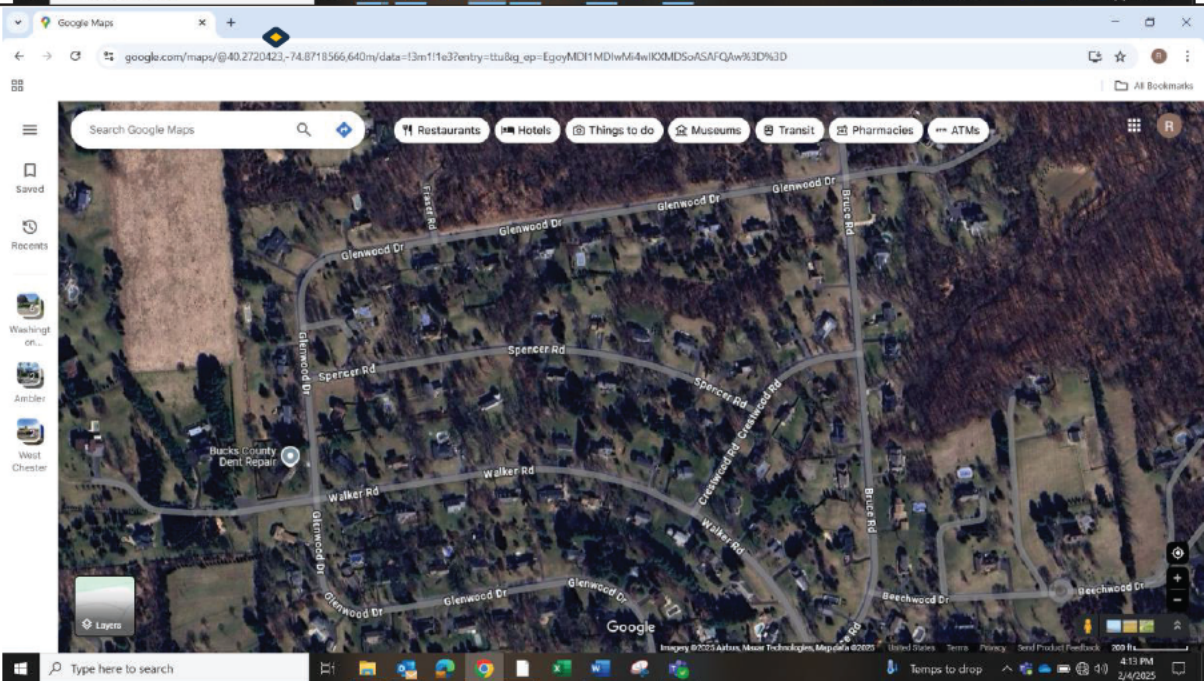
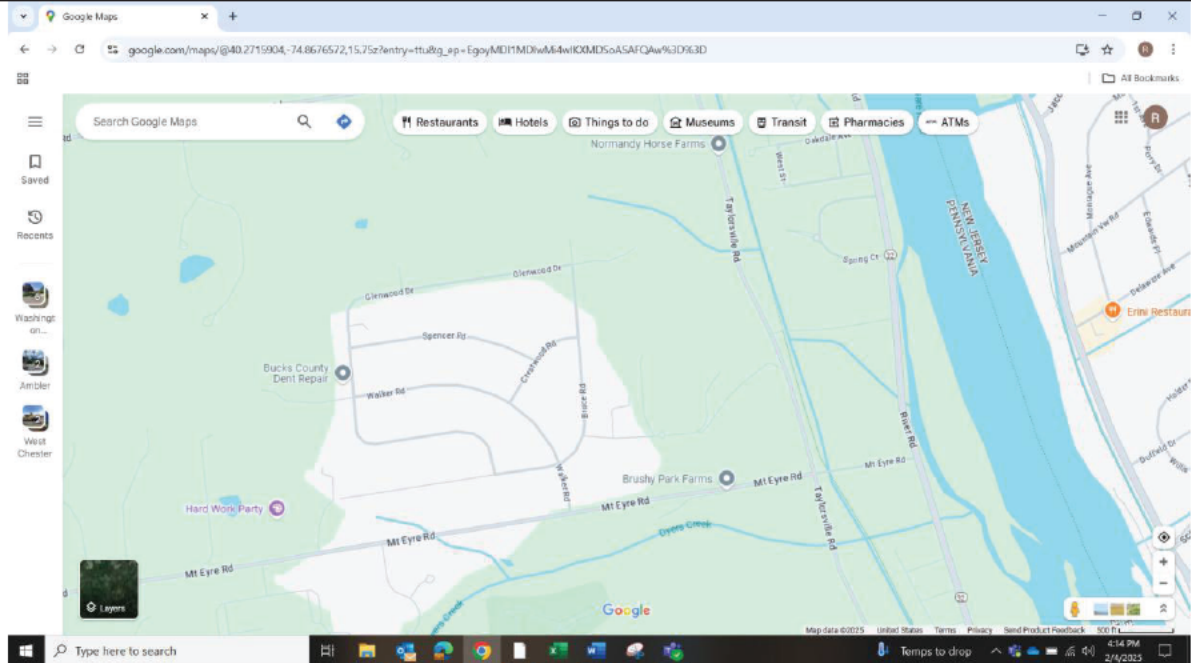

| | | | |
|---|---|-----------------------|--|
| DEP Representative Name Rebecca Flannery | DEP Representative Signature Rebecca Flannery <small>Digitally signed by Rebecca Flannery Date: 2025.07.30 08:31:22 -0400</small> | Title Geoscientist | Date: 7-30-25 Telephone: 484-250-5779 |
| <i>Signature by the person interviewed does not necessarily imply concurrence with the findings on this report but does acknowledge that the person was shown the report or that a copy was left with the person.</i> | | | |
| Interviewee Name | Interviewee Signature | Title | Date: Telephone: |

NARRATIVE REPORT FORM

 Facility Name: Glenwood Drive and Walker Road

 Primary Facility ID: 881609

Installed well pads at monitoring wells MW-5S and MW-5D in SPLP
 right of way on Glenwood Drive
 7-28-25 @ 9:18



Covers on recently drilled monitoring wells MW-4S and MW-4D on
 Glenwood Drive in the right of way
 7-28-25 @ 9:21



Well development water from monitoring well MW-4D
 7-28-25 @ 10:05



Completed well pads for monitoring wells MW-4S and MW-4D
 7-28-25 @ 10:05

| | | | |
|---|---|------------------------------|--|
| DEP Representative Name Rebecca Flannery | DEP Representative Signature Rebecca Flannery <small>Digitally signed by Rebecca Flannery Date: 2025.07.30 08:31:34 -0400</small> | Title Geoscientist | Date: 7-30-25 Telephone: 484-250-5779 |
| <i>Signature by the person interviewed does not necessarily imply concurrence with the findings on this report but does acknowledge that the person was shown the report or that a copy was left with the person.</i> | | | |
| Interviewee Name | Interviewee Signature | Title | Date: |

NARRATIVE REPORT FORM

Facility Name: Glenwood Drive and Walker Road

Primary Facility ID: 881609



Pulled skimmer from recovery well RW-2 will LNAPL
7-28-25 @ 10:23



Well locations on Upper Makefield Township property behind [REDACTED]

7-28-25 @ 10:23

Intentionally left blank

Intentionally left blank

| | | | |
|---|--|------------------------------|--|
| DEP Representative Name Rebecca Flannery | DEP Representative Signature Rebecca Flannery <small>Digitally signed by Rebecca Flannery Date: 2025.07.30 09:31:47 -0400</small> | Title Geoscientist | Date: 7-30-25 Telephone: 484-250-5779 |
| <i>Signature by the person interviewed does not necessarily imply concurrence with the findings on this report but does acknowledge that the person was shown the report or that a copy was left with the person.</i> | | | |
| Interviewee Name | Interviewee Signature | Title | Date: |