



## NARRATIVE REPORT FORM

**Facility Name:** Glenwood Drive and Walker Road
**Primary Facility ID:** 881609

<b>Inspection Date:</b> 6-18-25		<b>Inspection Time:</b> 9:30-11:30		<b>Lat/Long:</b>	
<b>Program:</b> ECB		<input type="checkbox"/> <b>Storage Tanks</b>		<input type="checkbox"/> <b>HSCA</b>	
				<input checked="" type="checkbox"/> <b>LRP</b>	
<b>Owner Name:</b> Energy Transfer			<b>Inspection ID:</b>		<b>Site ID:</b>
<b>Facility Location (911) Address:</b> Glenwood Drive, Walker Road, and Spencer Road Washington Crossing, PA 18977				<b>Municipality:</b> Upper Makefield Twp.	
				<b>County:</b> Bucks	
<b>Responsible Official Name:</b> Brad Fish  <b>Title:</b> Senior Environmental Specialist Emergency Response & Remediation				<b>Responsible Official Address:</b> 100 Green Street Marcus Hook, PA 19061	
<b>Responsible Official Telephone:</b> 610-859-6297  <b>Email Address:</b> bradford.fish@energytransfer.com				<b>Interviewee Name:</b>  <b>Affiliation:</b>  <b>Email Address:</b>	

**Narrative:**

Olivia Budnovitch visited the site to oversee this morning measuring and gauging event that is performed on the pre-determine residential potable wells and recovery well RW-1. Zach Podranksy was present for GES who arrived at 9:20am.

Address	Arrival Time	PID (ppm)	DTP (ft.)	DPW (ft.)	LNAPL thickness (ft.)
██████████ – before bailing	9:42	388.9	26.27	26.82	0.55
██████████ – after bailing	-	-	27.05	27.07	0.02
██████████	9:36	0.0	-	25.30	0
██████████ – before bailing	10:25	333.4	25.15	25.16	0.01
██████████ – after bailing	-	-	-	25.34	0
██████████	11:03	0.7	-	42.56	0
██████████	11:10	0.0	-	25.46	0
██████████ - recovery well	10:54	21.7	-	28.21	0
██████████ - potable well	10:58	0.0	-	41.69	0

DTP – Depth to product (LNAPL)

DPW – Depth to water

<b>DEP Representative Name</b> Olivia Budnovitch	<b>DEP Representative Signature</b> Olivia Budnovitch <small>Digitally signed by Olivia Budnovitch Date: 2025.06.18 14:57:13 -0400</small>	<b>Title</b> Geoscientist	<b>Date:</b> 6-18-25
			<b>Telephone:</b> 484-250-5705
<i>Signature by the person interviewed does not necessarily imply concurrence with the findings on this report but does acknowledge that the person was shown the report or that a copy was left with the person.</i>			
<b>Interviewee Name</b>	<b>Interviewee Signature</b>	<b>Title</b>	<b>Date:</b>
			<b>Telephone:</b>

Facility Name: Glenwood Drive and Walker Road

Primary Facility ID: 881609

**Narrative (continued):**

Observations:

- The interface probe was properly decontaminated between each use
- PID readings were obtained immediately when the well cap was opened.
- Product samples were collected from the well at [REDACTED]
- The homeowner at [REDACTED] came outside to observe activities.

[REDACTED]: Light odors noticed while the well head was open. The smell was not constant during activities but was sensed in wafts.

[REDACTED]: Light odors noticed immediately when the well head was open, which resolved after a few seconds.

When I arrived onsite a crew from GES was there performing pumping of the recovery well network (RW-2 through RW-4). When RW-2 was opened I did not smell any odors.

I spoke with Kevin from GES who was onsite screening the recovery well network on Glenwood Drive with a PID. No elevated PID readings were observed during his screening.

I spoke further with Kevin and the other GES crew about complaints of odors after hours when there is no work being completed or personnel in the neighborhood. The GES crew explained that the well caps for all recovery wells are always screwed back on tightly after pumping activities are completed for the day for each well. I inquired about any possible spills or drips that could have occurred in the last few days and they told me there were no spills or drippage. They also explained that in the event of minimal drippage occurring during activities, they keep absorbent pads around the open well and mop up the area when they are finished. I did not notice any odors along the recovery network, or any staining or sheens indicative of petroleum.

I spoke with [REDACTED] at [REDACTED] after observing gauging and bailing activities. I arrived at [REDACTED] home at 11:15. [REDACTED] had complaints of odors around RW-2 in the evening of 6/17/25 after work was completed for the day. [REDACTED] explained that around 5:45pm [REDACTED] was walking the neighborhood and got a waft of petroleum smell while [REDACTED] as standing very close to RW-2. [REDACTED] explained that [REDACTED] stood there for a few moments and continued to get wafts of the same odor before continuing [REDACTED] walk. There was no other activity going on during this time, including yard work or larger vehicles, etc. [REDACTED] noted that another neighbor complained of the same odor in the same location around 8pm that same night. [REDACTED] also noted that another resident was on a morning walk this morning, 6/18/25 and complained of an overwhelming petroleum odor around [REDACTED], the home purchased by the Company and the site of recovery well RW-1. I documented our conversation and left the residence.

I departed from the neighborhood at 11:32.

DEP Representative Name Olivia Budnovitch	DEP Representative Signature Olivia Budnovitch <small>Digitally signed by Olivia Budnovitch Date: 2025.06.18 14:57:32 -04'00'</small>	Title Geoscientist	Date: 6-18-25 Telephone: 484-250-5705
Signature by the person interviewed does not necessarily imply concurrence with the findings on this report but does acknowledge that the person was shown the report or that a copy was left with the person.			
Interviewee Name	Interviewee Signature	Title	Date: Telephone:

## NARRATIVE REPORT FORM

Facility Name: Glenwood Drive and Walker Road

Primary Facility ID: 881609

### MAPS / PHOTOGRAPHS / ATTACHMENTS

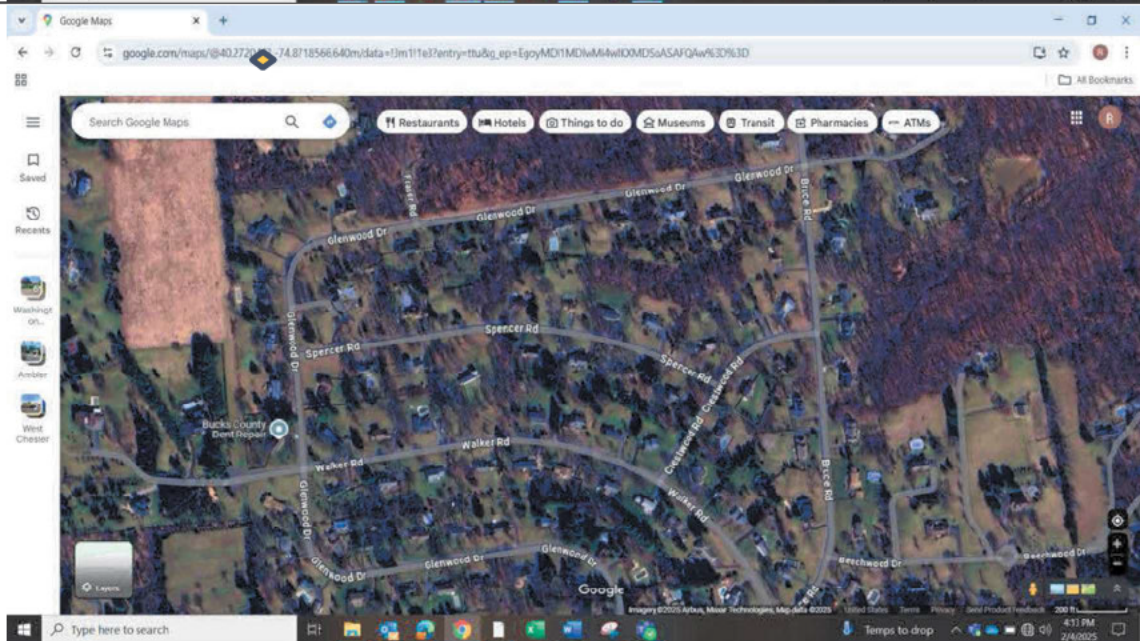
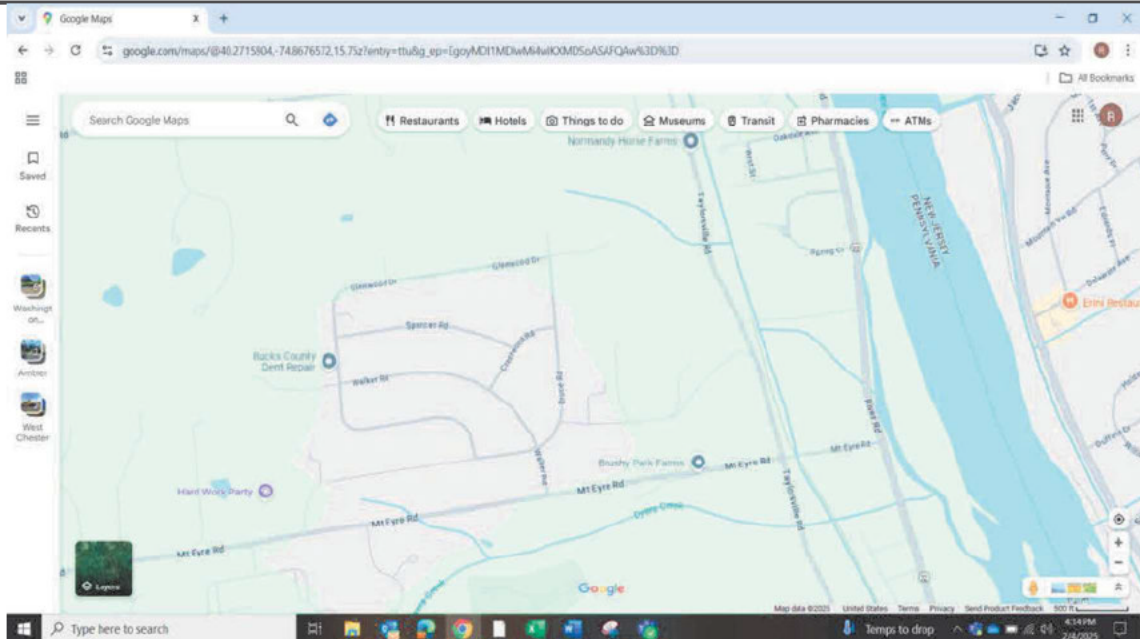

DEP Representative Name Olivia Budnovitch	DEP Representative Signature Olivia Budnovitch <small>Digitally signed by Olivia Budnovitch Date: 2023.06.18 14:56:29 -0400</small>	Title Geoscientist	Date: 6-18-25 Telephone: 484-250-5705
Signature by the person interviewed does not necessarily imply concurrence with the findings on this report but does acknowledge that the person was shown the report or that a copy was left with the person.			
Interviewee Name	Interviewee Signature	Title	Date: Telephone: