



NARRATIVE REPORT FORM

Facility Name: Glenwood Drive and Walker Road

Primary Facility ID: 881609 _____

Inspection Date: 6-30-25		Inspection Time: 8:55am		Lat/Long:	
Program: ECB		<input type="checkbox"/> Storage Tanks		<input type="checkbox"/> HSCA	
				<input checked="" type="checkbox"/> LRP	
Owner Name: Energy Transfer			Inspection ID:		Site ID:
Facility Location (911) Address: Glenwood Drive and Walker Road Washington Crossing, PA 18977				Municipality: Upper Makefield Twp.	
				County: Bucks	
Responsible Official Name: Brad Fish				Responsible Official Address:	
Title: Senior Environmental Specialist Emergency Response & Remediation				100 Green Street Marcus Hook, PA 19061	
Responsible Official Telephone: 610-859-6297				Interviewee Name:	
Email Address: bradford.fish@energytransfer.com				Affiliation:	
				Email Address:	

Narrative: DEP: Rebecca Flannery
Energy: Transfer (ET): Wassem Saad, Nancy Sadlon, and Jack Chaney.
GES: Andy Wallett, Devin Graham and Kevin Troutman

I observed the gauging and baling event that GES performed:

Address	Time	PID (ppm)	DTP (ft.)	DPW (ft.)	LNAPL thickness (ft.)
_____ – pre bail	9:30	95.2	27.17	27.34	0.17
_____ – post bail	-	-	26.67	27.69	0.02
_____	10:15	0	-	26.18	0
_____	10:45	74.5	26.48	26.50	0.02
_____	11:00	4.8	-	51.73	0
_____	11:07	1.3	-	40.52	0
_____ – RW-1	11:10	2.4	-	26.56	0
_____	11:15	0.2	-	44.57	0
Glenwood Drive – RW-2 – pre bail	9:15	71.5	22.62	22.90	0.38
Glenwood Drive – RW-2 post bail				23.54	
Glenwood Drive – RW-3 – pre bail	8:55	247.1	22.97	23.19	0.22
Glenwood Drive – RW-3 -post bail				23.54	
Glenwood Drive – RW-4	8:40	0	-	15.05	0

DTP – Depth to product (LNAPL)
DPW – Depth to water

DEP Representative Name Rebecca Flannery		DEP Representative Signature Rebecca Flannery <small>Digitally signed by Rebecca Flannery Date: 2025.07.02 07:29:29 -0400</small>		Title Geoscientist	Date: 7-2-25
					Telephone: 484-250-5779
Signature by the person interviewed does not necessarily imply concurrence with the findings on this report but does acknowledge that the person was shown the report or that a copy was left with the person.					
Interviewee Name		Interviewee Signature		Title	Date:
					Telephone:



NARRATIVE REPORT FORM

Facility Name: Glenwood Drive and Walker Road

Primary Facility ID: 881609 _____

Narrative (continued):

Observations:

- I arrived after the gauging and bailing occurred.
- Was informed that the residence was gauged and bailed on Sunday June 29, 2025.
- A LNAPL sample was collected to be analyzed.
- There was a new riser and well pump installed on Friday June 27, 2025.
- RETTEW was at the residence to get the GPS readings of the new riser of the well.

Spoke with Wassem Saad of ET.

- He stated that seismic refraction was being conducted on profile #3 today and #4 tomorrow. Profiles 0-2 and 5-6 were previously conducted.
- UV Sonde was being performed on recovery wells RW-2, RW-3, and RW-4.

I observed RETTEW performing the UV Sonde on RW-3. There was only a small faint fluorescence at the bottom of the well casing at 10.5-feet bgs. There was no evidence of any LNAPL flowing into the recovery well through fractures during the test.

At 11:34 I drove to the ET trailer and spoke with Nancy Sadlon. There was not much more performed since the last site visit on 6/26/25 that was not already presented to me.

I did not detect any petroleum odors during my site visit, but I drove back to the neighborhood to verify that there were no odors present, I did not detect any.

I departed the site at 12:00

DEP Representative Name Rebecca Flannery	DEP Representative Signature Rebecca Flannery <small>Digitally signed by Rebecca Flannery Date: 2025.07.02 07:29:40 -0400</small>	Title Geoscientist	Date: 7-2-25 Telephone: 484-250-5779
Signature by the person interviewed does not necessarily imply concurrence with the findings on this report but does acknowledge that the person was shown the report or that a copy was left with the person.			
Interviewee Name	Interviewee Signature	Title	Date: Telephone:

NARRATIVE REPORT FORM

Facility Name: Glenwood Drive and Walker Road
Primary Facility ID: 881609

MAPS / PHOTOGRAPHS / ATTACHMENTS

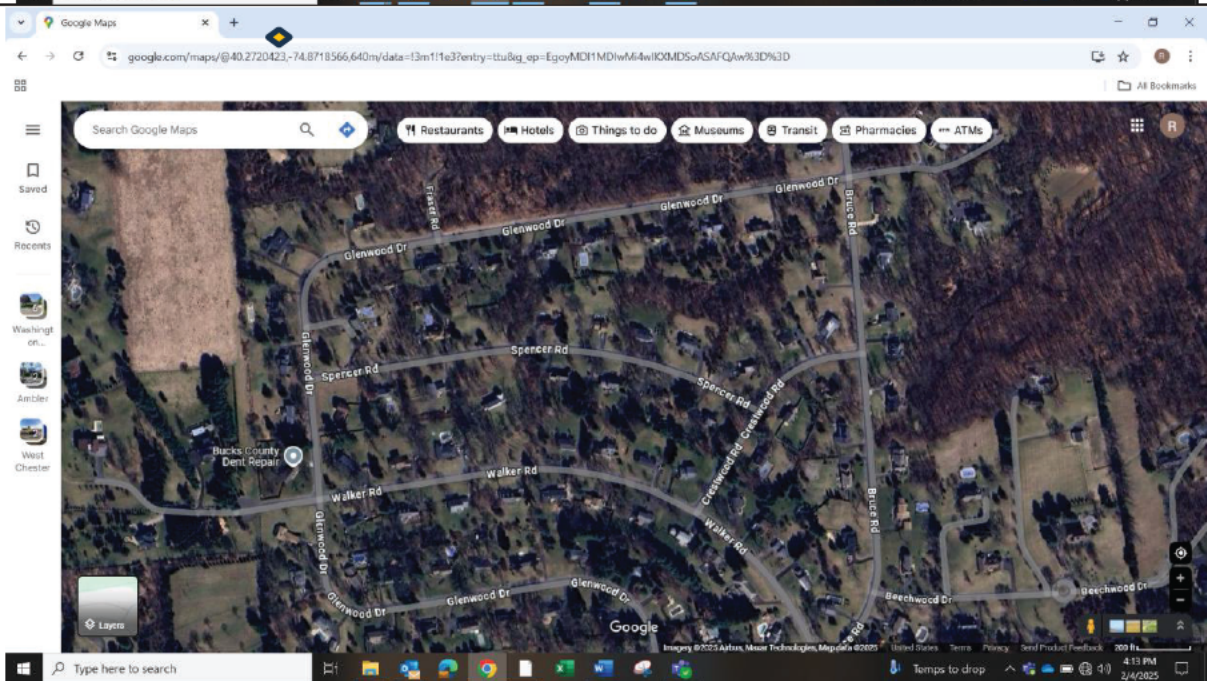
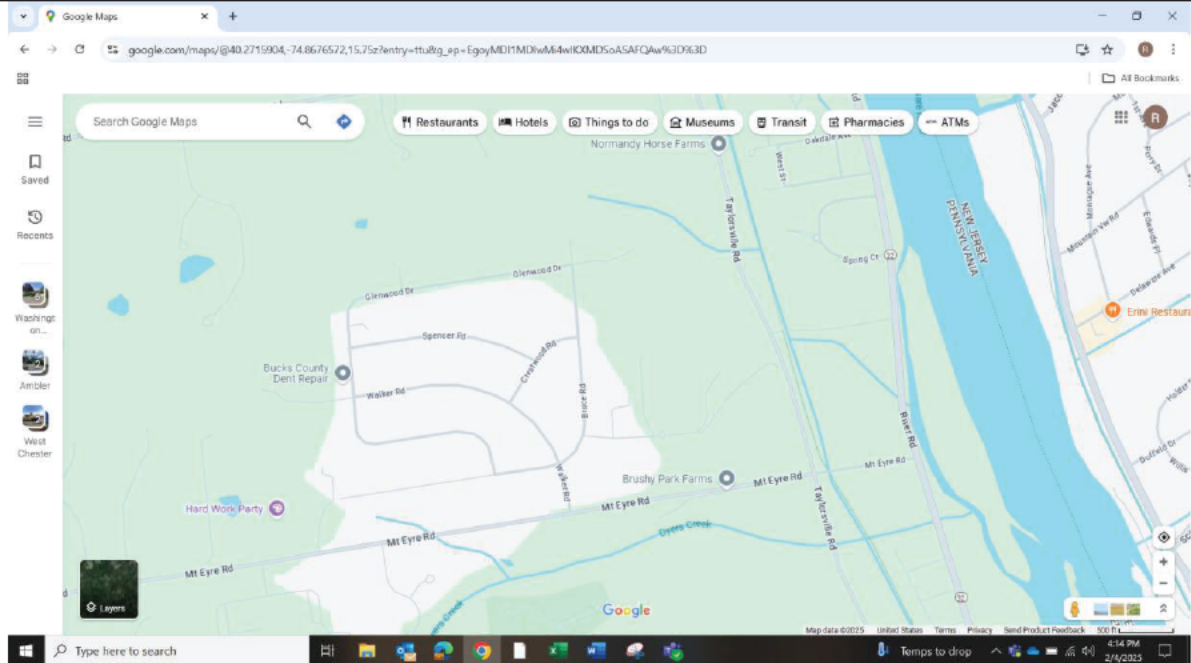

DEP Representative Name Rebecca Flannery	DEP Representative Signature Rebecca Flannery <small>Digitally signed by Rebecca Flannery Date: 2025.07.02 07:29:52 -0400</small>	Title Geoscientist	Date: 7-2-25 Telephone: 484-250-5779
<i>Signature by the person interviewed does not necessarily imply concurrence with the findings on this report but does acknowledge that the person was shown the report or that a copy was left with the person.</i>			
Interviewee Name	Interviewee Signature	Title	Date: Telephone:

NARRATIVE REPORT FORM

 Facility Name: Glenwood Drive and Walker Road

 Primary Facility ID: 881609

 LNAPL in bailed water from well at [REDACTED]
 6-30-25

 New potable well riser at [REDACTED]
 6-30-25

 Probe with UV light being lowered into Recovery Well RW-4 on
 Glenwood Drive
 6-30-25

 Tote where water from recovery wells was pumped prior to using UV
 light
 6-30-25

DEP Representative Name Rebecca Flannery	DEP Representative Signature Rebecca Flannery <small><i>Digitally signed by Rebecca Flannery Date: 2025.07.02 07:36:06 -0400</i></small>	Title Geoscientist	Date: 7-2-25 Telephone: 484-250-5779
<i>Signature by the person interviewed does not necessarily imply concurrence with the findings on this report but does acknowledge that the person was shown the report or that a copy was left with the person.</i>			
Interviewee Name	Interviewee Signature	Title	Date: